

NOTES:
 1. SYSTEM INSTALLS BOTTOM TO TOP, LEFT TO RIGHT.
 2. ACTUAL DIMENSIONS FOR RAINSCREEN ACM PANELS TO BE DETERMINED IN FIELD.
 3. FRAMING SHOWN IS AN EXAMPLE ONLY. ACTUAL SUPPORT TO BE VERIFIED IN FIELD.
 4. ALL FASTENERS MUST PENETRATE 3/4" MIN. THROUGH SUBSTRATE AND FRAMING.

THIS DETAIL IS GENERAL IN NATURE AND WILL BE MODIFIED TO MEET JOB SPECIFIC CONDITIONS

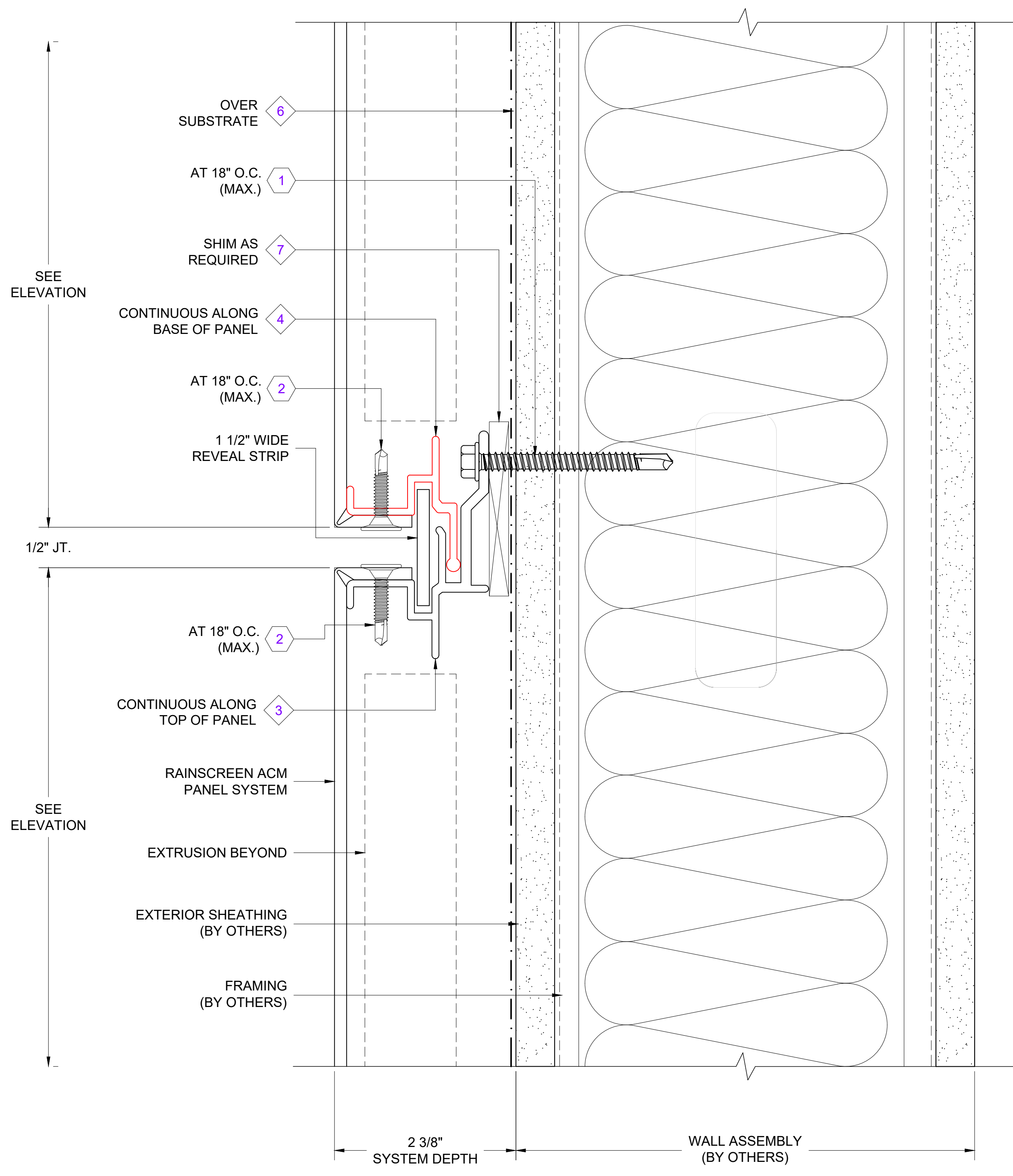

1 HORIZONTAL JOINT DETAIL
 D1 REF. ARCH. DET. -

FASTENER DESIGNATIONS

MARK	DESCRIPTION	IMAGE
1	1/4"-14x 2 1/2" TEK-3 STAINLESS STEEL SCREW	
2	#8-18x1" PHIL FLAT SELF DRILL #3 PT SCREW	
3	#10x 3/4" PANCAKE HEAD SCREW	
4		
5		
6		
7		
8		
9		
10		
11		
12		

*(1000 HRS OF CORROSION RESISTANT COATING IN ACCORDANCE WITH ASTM B117)

MATERIAL DESIGNATIONS

MARK	DESCRIPTION
1	BOTTOM STARTER EXTRUSION - CONTINUOUS (DIE # - ___)
2	TOP STARTER EXTRUSION - CONTINUOUS (DIE # - ___)
3	BOTTOM MID CLIP EXTRUSION - CONTINUOUS (DIE # - ___)
4	TOP MID CLIP EXTRUSION - CONTINUOUS (DIE # - ___)
5	TERMINATION EXTRUSION - CONTINUOUS (DIE # - ___)
6	BEMO "40 MIL HT MEMBRANE
7	1/4" PLASTIC HORSESHOE SHIM
8	
9	
10	
11	
12	

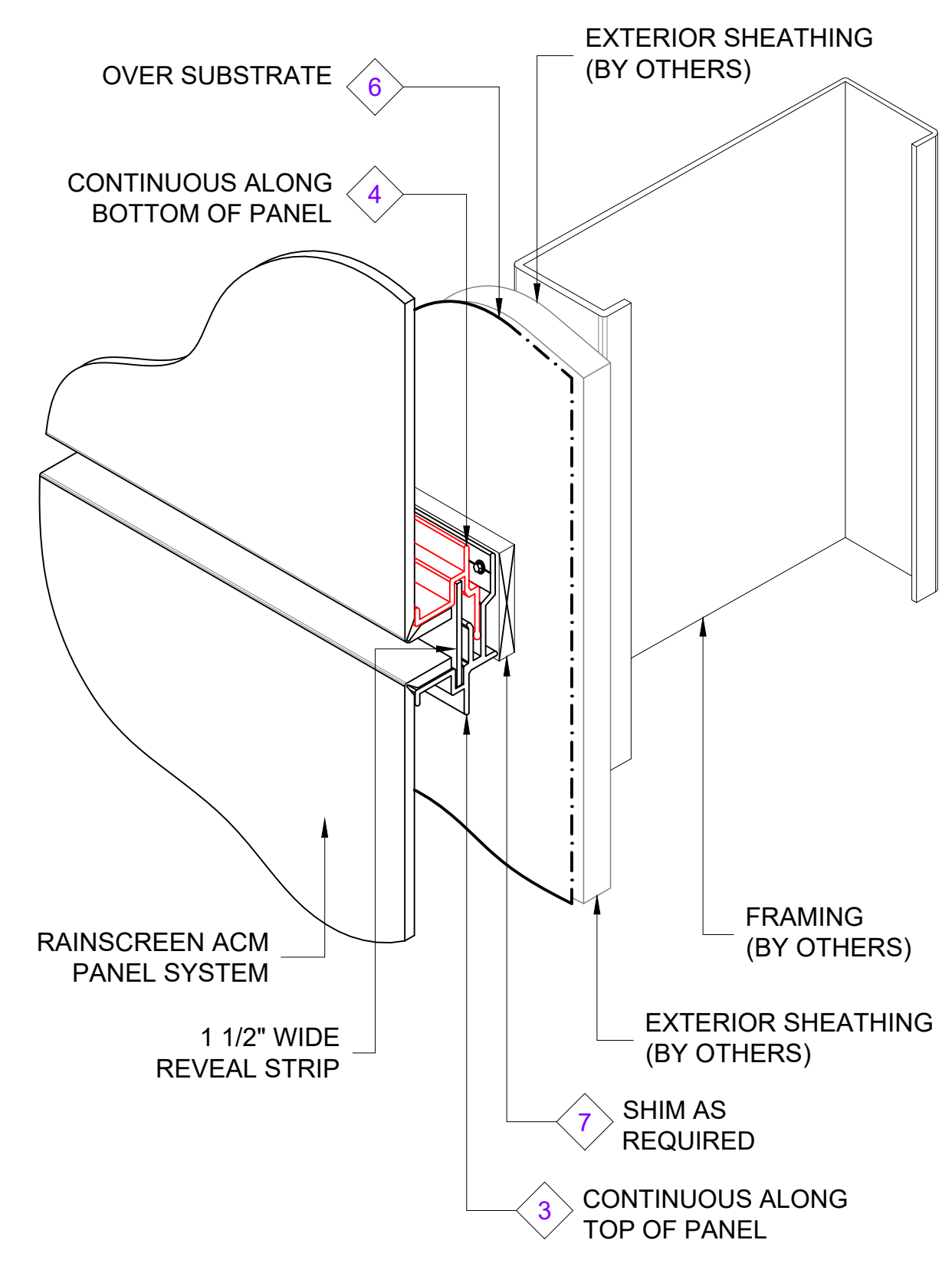

ISOMETRIC VIEW

[NOTE: ISOMETRIC VIEW IS FOR VISUALIZATION ONLY - OBJECTS NOT TO SCALE]



FOR SUBMITTAL DATE

BEMO STANDARD DETAILS
 ASPECT RAINSCREEN ACM PANEL SYSTEM

PROJECT ADDRESS

CUSTOMER NAME

ARCHITECT NAME

DRAWN:	DRAWN BY:	DATE:
CHECKED:	CHECKED BY:	DATE:
PROJECT NUMBER: ####		
NO.	REVISION / ISSUE	DATE

DWG TITLE
HORIZONTAL JOINT

SCALE 1' = 1'-0"	DWG NO. D1
REV	

NOTES:
 1. SYSTEM INSTALLS BOTTOM TO TOP, LEFT TO RIGHT.
 2. ACTUAL DIMENSIONS FOR RAINSCREEN ACM PANELS TO BE DETERMINED IN FIELD.
 3. FRAMING SHOWN IS AN EXAMPLE ONLY. ACTUAL SUPPORT TO BE VERIFIED IN FIELD.
 4. ALL FASTENERS MUST PENETRATE 3/4" MIN. THROUGH SUBSTRATE AND FRAMING.

THIS DETAIL IS GENERAL IN NATURE AND WILL BE MODIFIED TO MEET JOB SPECIFIC CONDITIONS

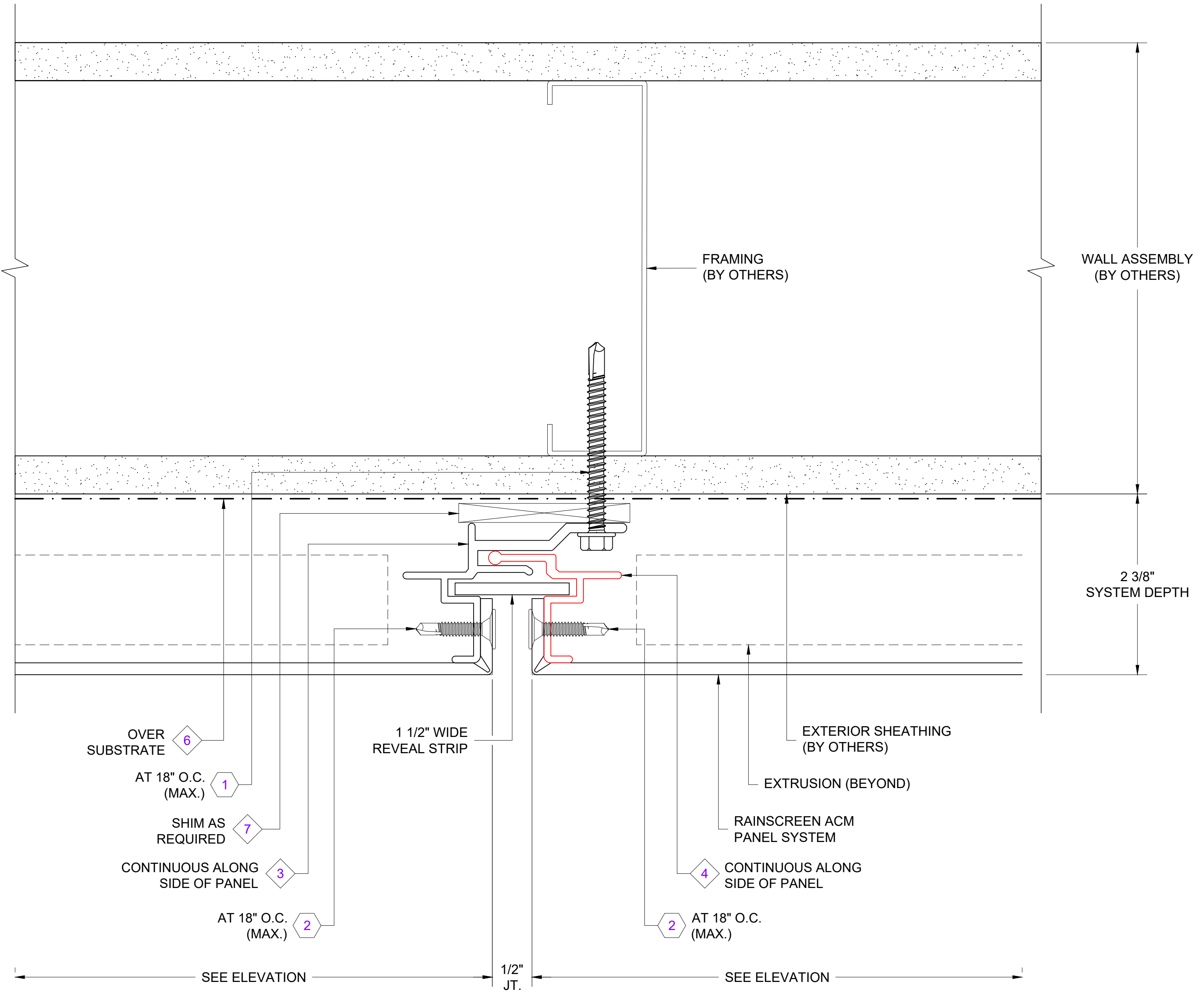

1 VERTICAL JOINT DETAIL
 D1 REF. ARCH. DET. -

FASTENER DESIGNATIONS

MARK	DESCRIPTION	IMAGE
1	1/4"-14x 2 1/2" TEK-3 STAINLESS STEEL SCREW	
2	#8-18x1" PHIL FLAT SELF DRILL #3 PT SCREW	
3	#10x 3/4" PANCAKE HEAD SCREW	
4		
5		
6		
7		
8		
9		
10		
11		
12		

*(1000 HRS OF CORROSION RESISTANT COATING IN ACCORDANCE WITH ASTM B117)

MATERIAL DESIGNATIONS

MARK	DESCRIPTION
1	BOTTOM STARTER EXTRUSION - CONTINUOUS (DIE # - ___)
2	TOP STARTER EXTRUSION - CONTINUOUS (DIE # - ___)
3	BOTTOM MID CLIP EXTRUSION - CONTINUOUS (DIE # - ___)
4	TOP MID CLIP EXTRUSION - CONTINUOUS (DIE # - ___)
5	TERMINATION EXTRUSION - CONTINUOUS (DIE # - ___)
6	BEMO "40 MIL HT MEMBRANE
7	1/4" PLASTIC HORSESHOE SHIM
8	
9	
10	
11	
12	

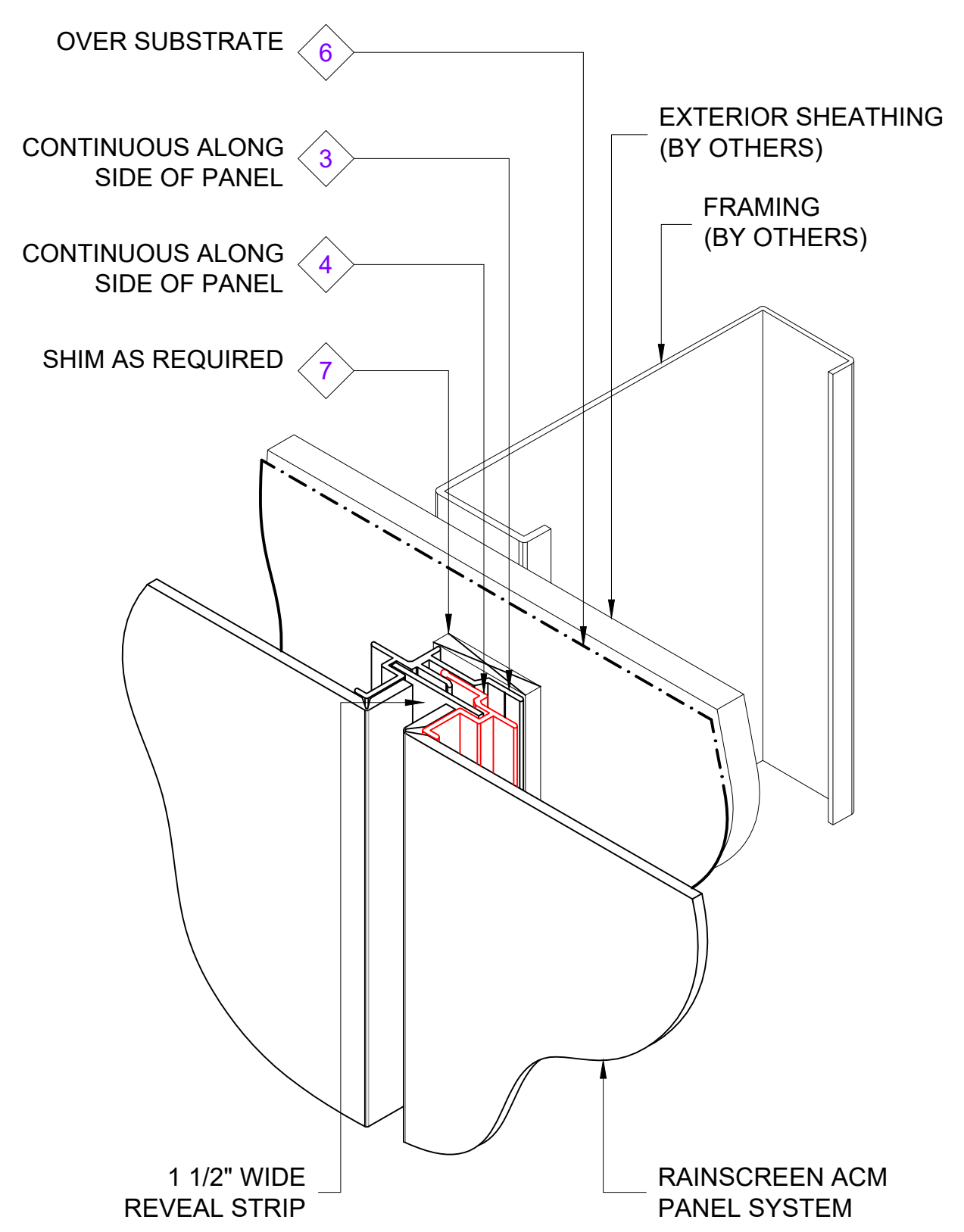

ISOMETRIC VIEW

[NOTE: ISOMETRIC VIEW IS FOR VISUALIZATION ONLY - OBJECTS NOT TO SCALE]

FOR SUBMITTAL DATE

BEMO STANDARD DETAILS
 ASPECT RAINSCREEN ACM PANEL SYSTEM

PROJECT ADDRESS _____
 CUSTOMER NAME _____
 ARCHITECT NAME _____

DRAWN:	DRAWN BY:	DATE:
CHECKED:	CHECKED BY:	DATE:
PROJECT NUMBER: #####		
NO.	REVISION / ISSUE	DATE

DWG TITLE
 VERTICAL JOINT

SCALE 1' = 1'-0"	DWG NO. D1
REV	

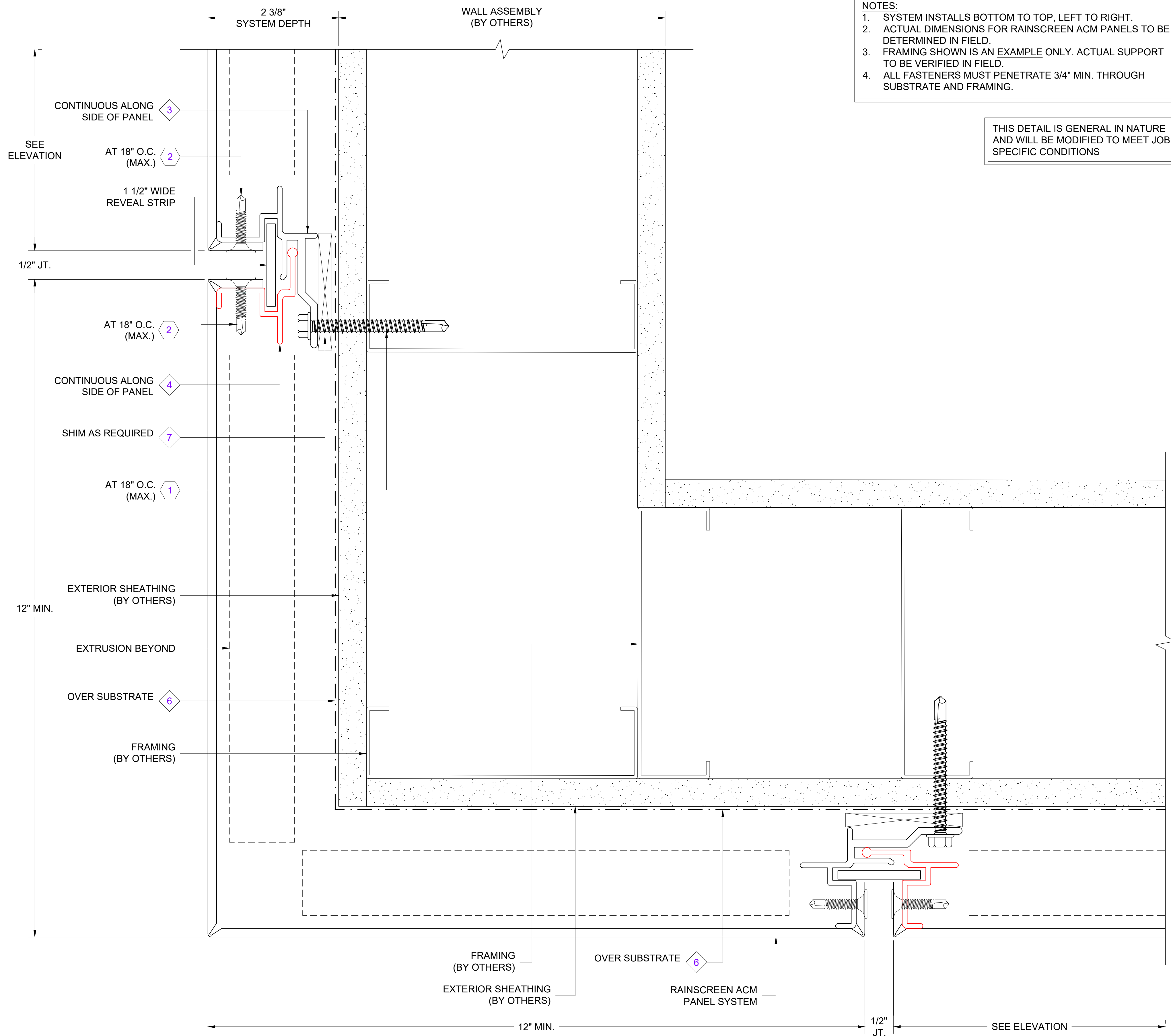

NOTES:
 1. SYSTEM INSTALLS BOTTOM TO TOP, LEFT TO RIGHT.
 2. ACTUAL DIMENSIONS FOR RAINSCREEN ACM PANELS TO BE DETERMINED IN FIELD.
 3. FRAMING SHOWN IS AN EXAMPLE ONLY. ACTUAL SUPPORT TO BE VERIFIED IN FIELD.
 4. ALL FASTENERS MUST PENETRATE 3/4" MIN. THROUGH SUBSTRATE AND FRAMING.

THIS DETAIL IS GENERAL IN NATURE AND WILL BE MODIFIED TO MEET JOB SPECIFIC CONDITIONS

FASTENER DESIGNATIONS

MARK	DESCRIPTION	IMAGE
1	1/4"-14x 2 1/2" TEK-3 STAINLESS STEEL SCREW	
2	#8-18x1" PHIL FLAT SELF DRILL #3 PT SCREW	
3	#10x 3/4" PANCAKE HEAD SCREW	
4		
5		
6		
7		
8		
9		
10		
11		
12		

*(1000 HRS OF CORROSION RESISTANT COATING IN ACCORDANCE WITH ASTM B117)

MATERIAL DESIGNATIONS

MARK	DESCRIPTION
1	BOTTOM STARTER EXTRUSION - CONTINUOUS (DIE # - ___)
2	TOP STARTER EXTRUSION - CONTINUOUS (DIE # - ___)
3	BOTTOM MID CLIP EXTRUSION - CONTINUOUS (DIE # - ___)
4	TOP MID CLIP EXTRUSION - CONTINUOUS (DIE # - ___)
5	TERMINATION EXTRUSION - CONTINUOUS (DIE # - ___)
6	BEMO "40 MIL HT MEMBRANE
7	1/4" PLASTIC HORSESHOE SHIM
8	
9	
10	
11	
12	

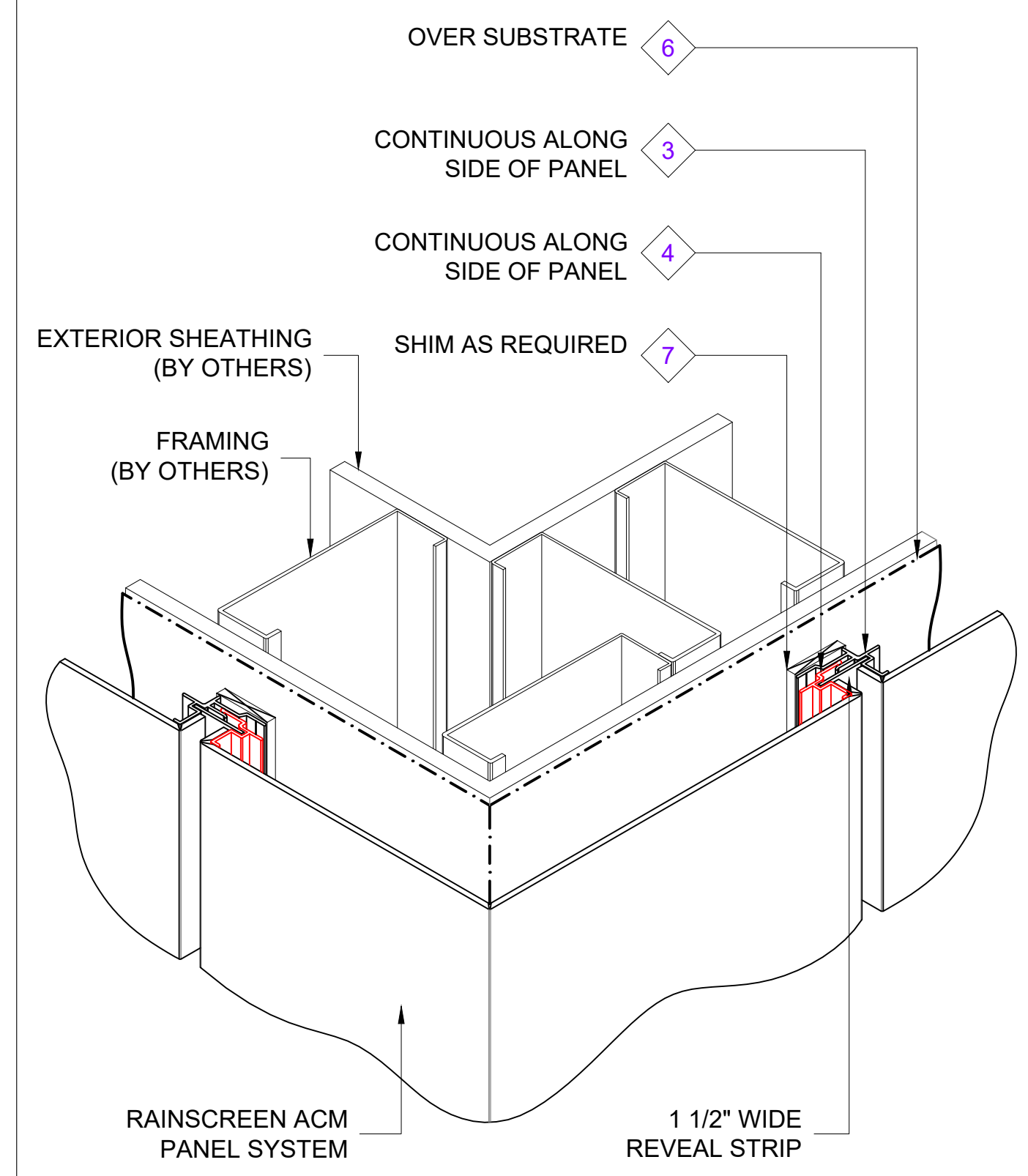

ISOMETRIC VIEW

[NOTE: ISOMETRIC VIEW IS FOR VISUALIZATION ONLY - OBJECTS NOT TO SCALE]



BEMO STANDARD DETAILS
 ASPECT RAINSCREEN ACM PANEL SYSTEM

PROJECT ADDRESS _____
 CUSTOMER NAME _____
 ARCHITECT NAME _____

DRAWN:	DRAWN BY:	DATE:
CHECKED:	CHECKED BY:	DATE:
PROJECT NUMBER: #####		
NO.	REVISION / ISSUE	DATE

DWG TITLE
OUTSIDE CORNER

SCALE 1' = 1'-0"	DWG NO. D1
REV	

1 OUTSIDE CORNER DETAIL
 D1 REF. ARCH. DET. -

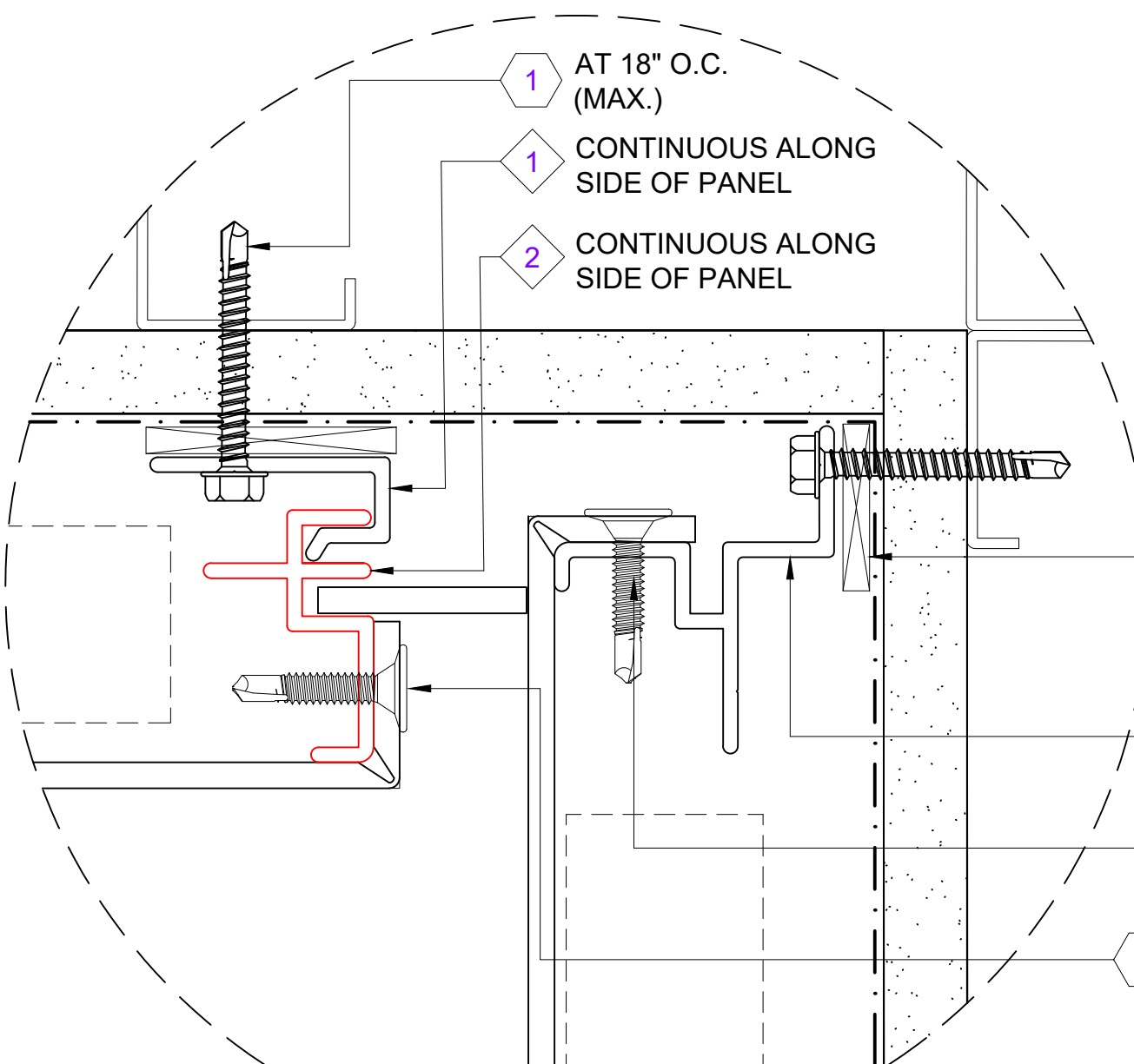
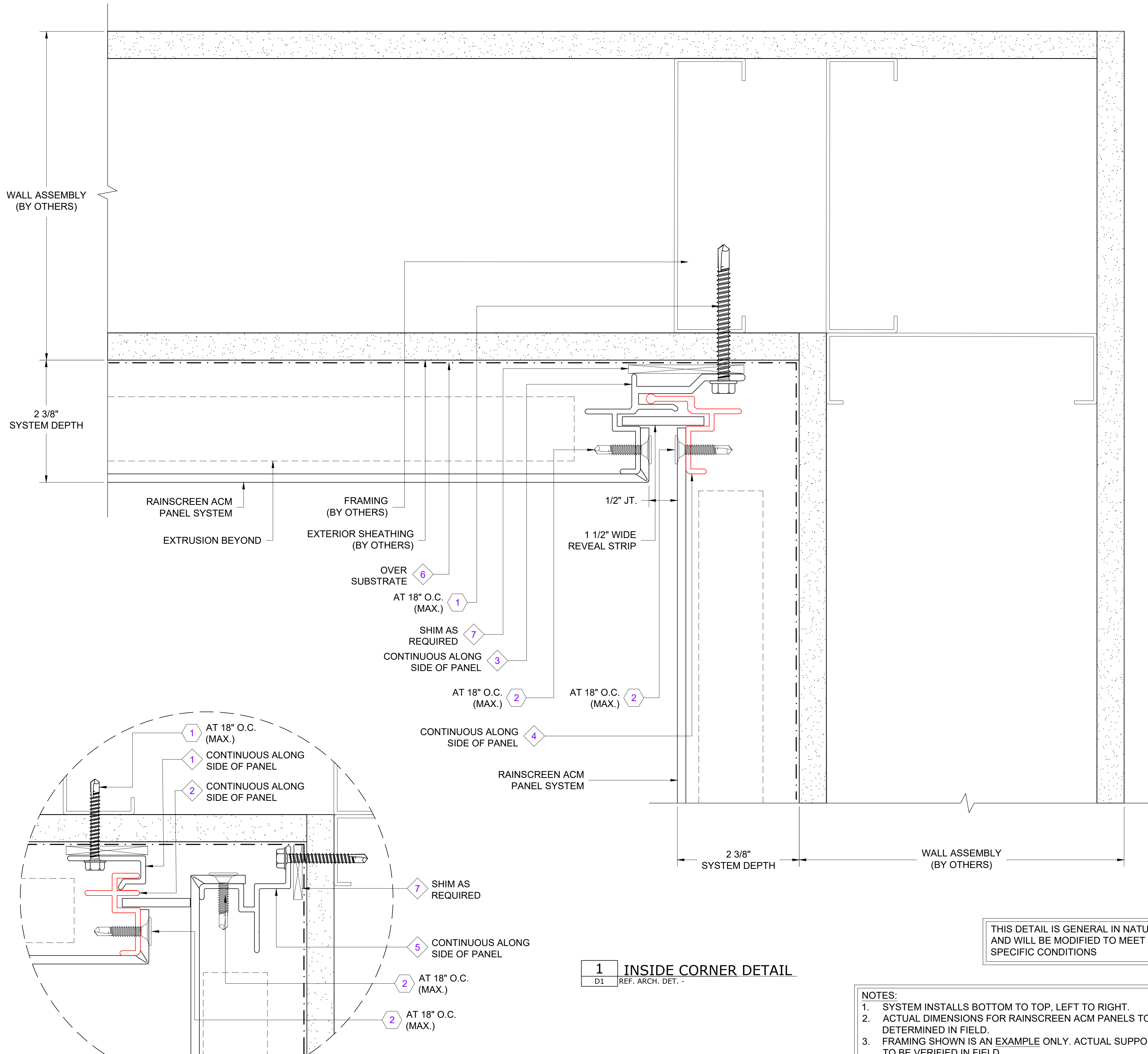

1 INSIDE CORNER DETAIL
D1 REF. ARCH. DET. -

THIS DETAIL IS GENERAL IN NATURE AND WILL BE MODIFIED TO MEET JOB SPECIFIC CONDITIONS

- NOTES:**
1. SYSTEM INSTALLS BOTTOM TO TOP, LEFT TO RIGHT.
 2. ACTUAL DIMENSIONS FOR RAINSCREEN ACM PANELS TO BE DETERMINED IN FIELD.
 3. FRAMING SHOWN IS AN EXAMPLE ONLY. ACTUAL SUPPORT TO BE VERIFIED IN FIELD.
 4. ALL FASTENERS MUST PENETRATE 3/4" MIN. THROUGH SUBSTRATE AND FRAMING.

FASTENER DESIGNATIONS

MARK	DESCRIPTION	IMAGE
1	1/4"-14x 2 1/2" TEK-3 STAINLESS STEEL SCREW	
2	#8-18x1" PHIL FLAT SELF DRILL #3 PT SCREW	
3	#10x 3/4" PANCAKE HEAD SCREW	
4		
5		
6		
7		
8		
9		
10		
11		
12		

*(1000 HRS OF CORROSION RESISTANT COATING IN ACCORDANCE WITH ASTM B117)

MATERIAL DESIGNATIONS

MARK	DESCRIPTION
1	BOTTOM STARTER EXTRUSION - CONTINUOUS (DIE # - ____)
2	TOP STARTER EXTRUSION - CONTINUOUS (DIE # - ____)
3	BOTTOM MID CLIP EXTRUSION - CONTINUOUS (DIE # - ____)
4	TOP MID CLIP EXTRUSION - CONTINUOUS (DIE # - ____)
5	TERMINATION EXTRUSION - CONTINUOUS (DIE # - ____)
6	BEMO "40 MIL HT MEMBRANE
7	1/4" PLASTIC HORSESHOE SHIM
8	
9	
10	
11	
12	

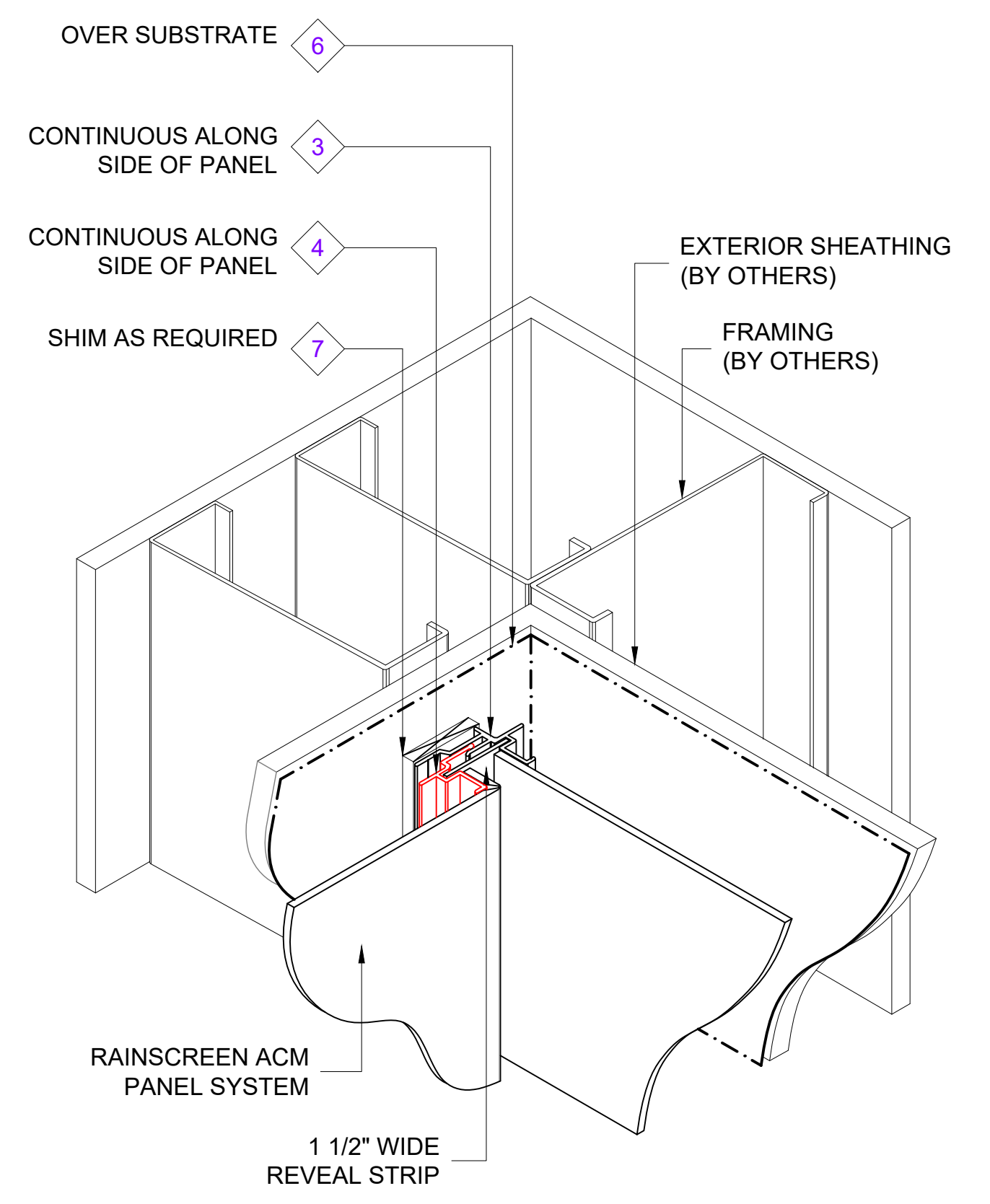

[NOTE: ISOMETRIC VIEW IS FOR VISUALIZATION ONLY - OBJECTS NOT TO SCALE]



FOR SUBMITTAL DATE

BEMO STANDARD DETAILS
ASPECT RAINSCREEN ACM PANEL SYSTEM

PROJECT ADDRESS

CUSTOMER NAME

ARCHITECT NAME

DRAWN:	DRAWN BY:	DATE:
CHECKED:	CHECKED BY:	DATE:
PROJECT NUMBER: #####		
NO.	REVISION / ISSUE	DATE

DWG TITLE
INSIDE CORNER

SCALE 1' = 1'-0"	DWG NO. D1
REV	

- NOTES:
1. SYSTEM INSTALLS BOTTOM TO TOP, LEFT TO RIGHT.
 2. ACTUAL DIMENSIONS FOR RAINSCREEN ACM PANELS TO BE DETERMINED IN FIELD.
 3. FRAMING SHOWN IS AN EXAMPLE ONLY. ACTUAL SUPPORT TO BE VERIFIED IN FIELD.
 4. ALL FASTENERS MUST PENETRATE 3/4" MIN. THROUGH SUBSTRATE AND FRAMING.

THIS DETAIL IS GENERAL IN NATURE AND WILL BE MODIFIED TO MEET JOB SPECIFIC CONDITIONS

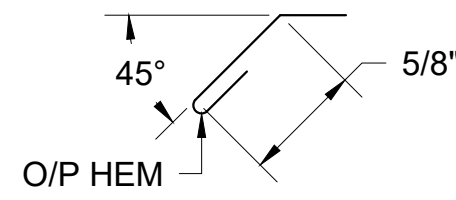

DRIP HEM

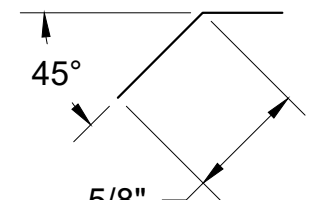

DRIP CLEAT

FASTENER DESIGNATIONS

MARK	DESCRIPTION	IMAGE
1	1/4"-14x 2 1/2" TEK-3 STAINLESS STEEL SCREW	
2	#8-18x1" PHIL FLAT SELF DRILL #3 PT SCREW	
3	#10x 3/4" PANCAKE HEAD SCREW	
4		
5		
6		
7		
8		
9		
10		
11		
12		

*(1000 HRS OF CORROSION RESISTANT COATING IN ACCORDANCE WITH ASTM B117)

MATERIAL DESIGNATIONS

MARK	DESCRIPTION
1	BOTTOM STARTER EXTRUSION - CONTINUOUS (DIE # - ___)
2	TOP STARTER EXTRUSION - CONTINUOUS (DIE # - ___)
3	BOTTOM MID CLIP EXTRUSION - CONTINUOUS (DIE # - ___)
4	TOP MID CLIP EXTRUSION - CONTINUOUS (DIE # - ___)
5	TERMINATION EXTRUSION - CONTINUOUS (DIE # - ___)
6	BEMO "40 MIL HT MEMBRANE
7	1/4" PLASTIC HORSESHOE SHIM
8	
9	
10	
11	
12	

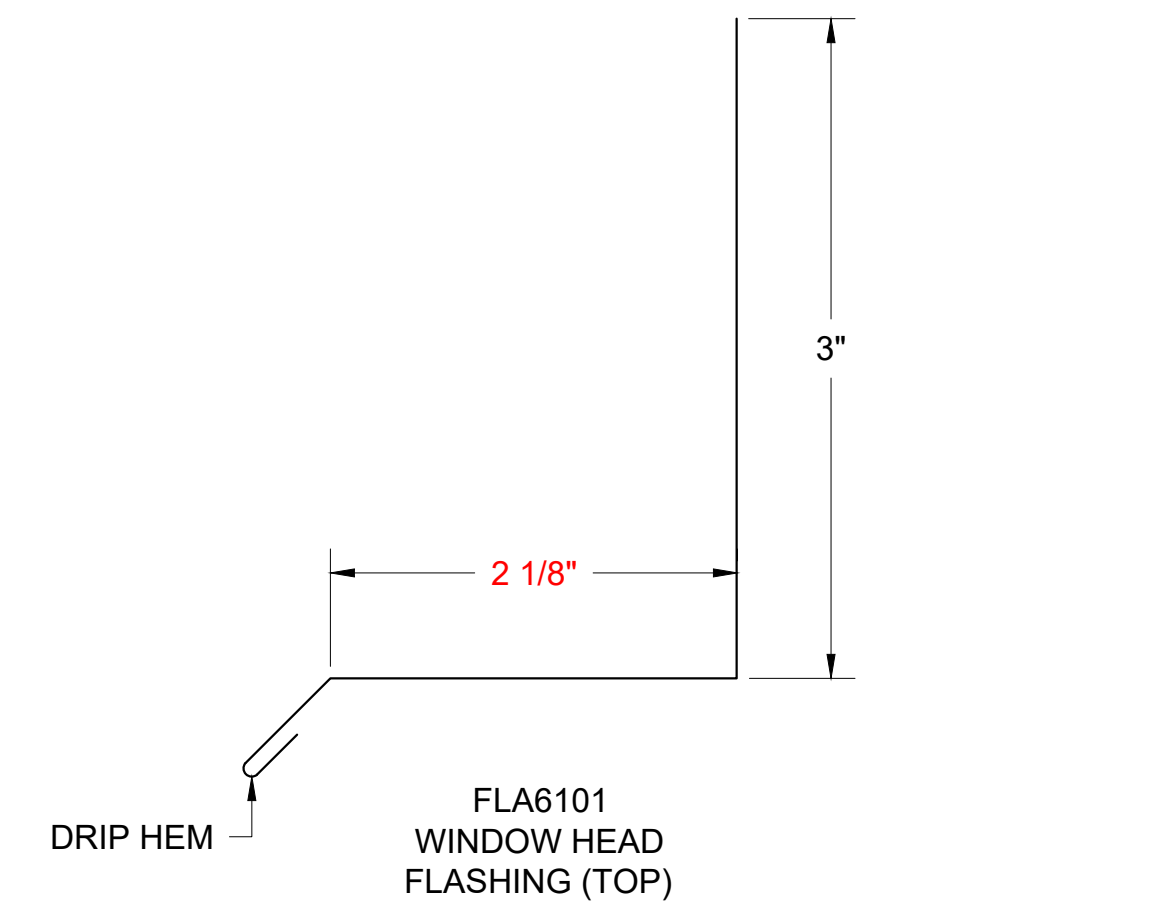

FLA6101 WINDOW HEAD FLASHING (TOP)

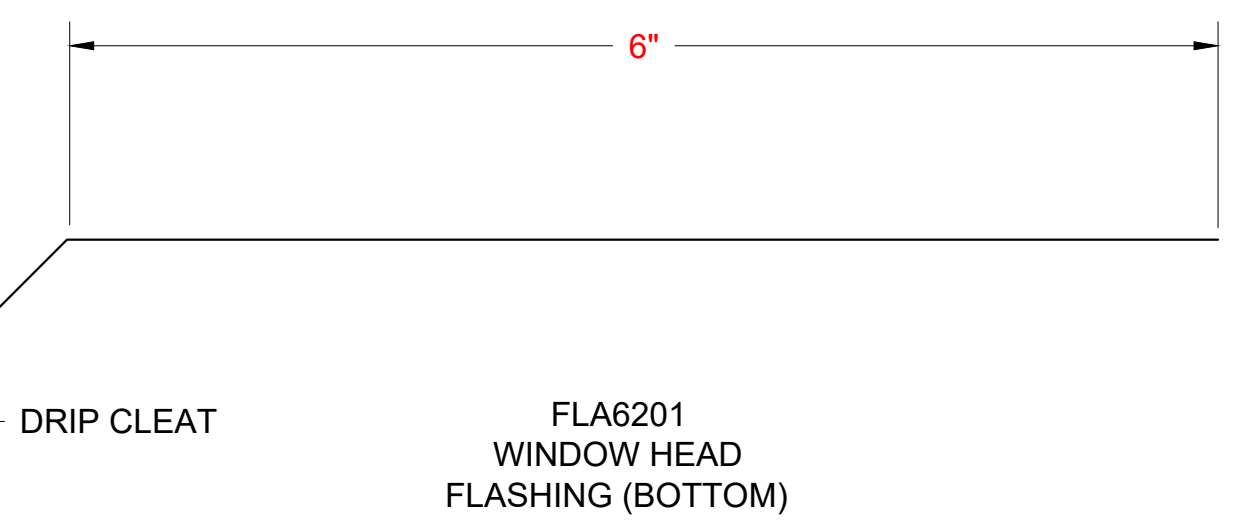

FLA6201 WINDOW HEAD FLASHING (BOTTOM)

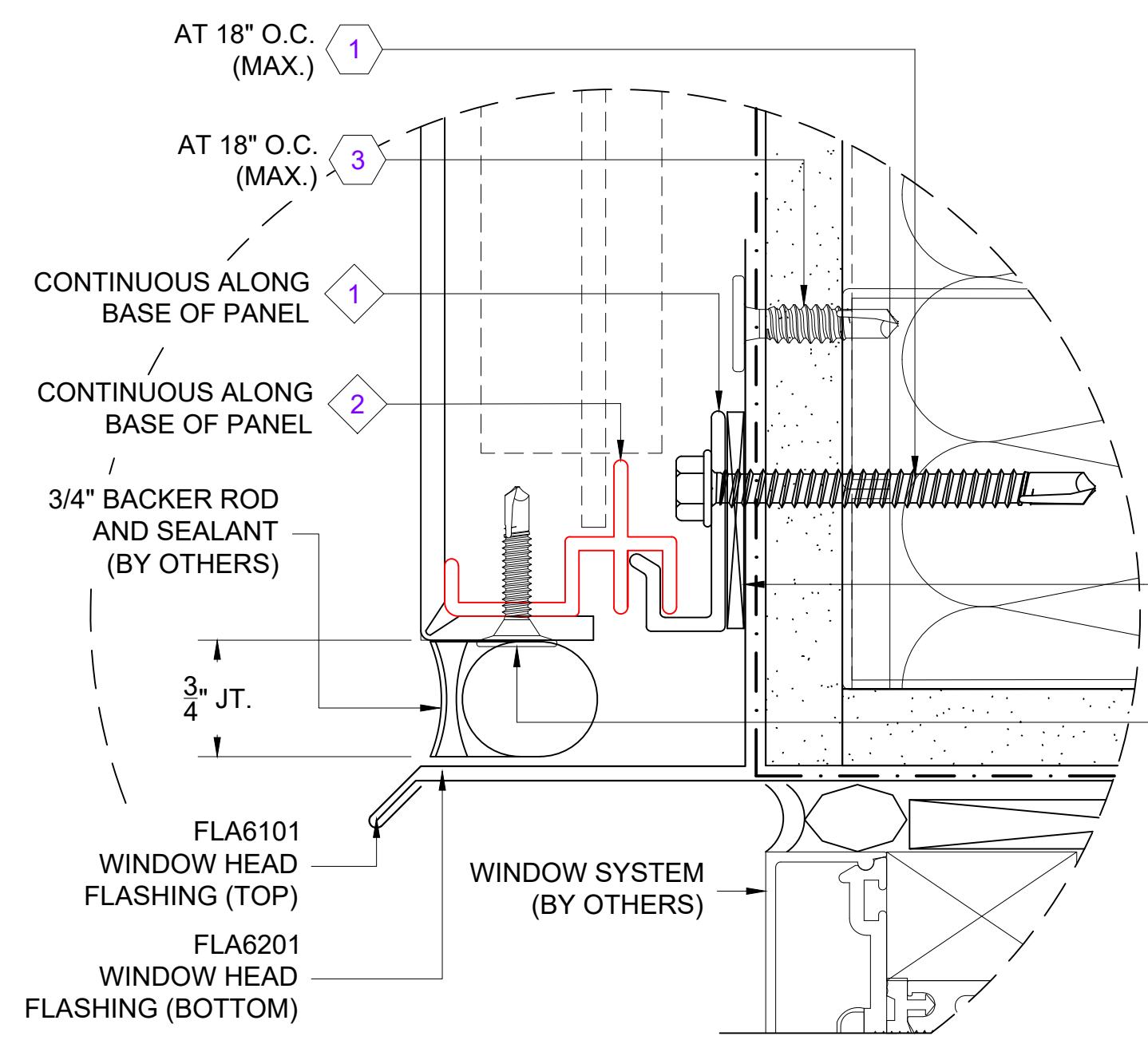

ALTERNATE DETAIL

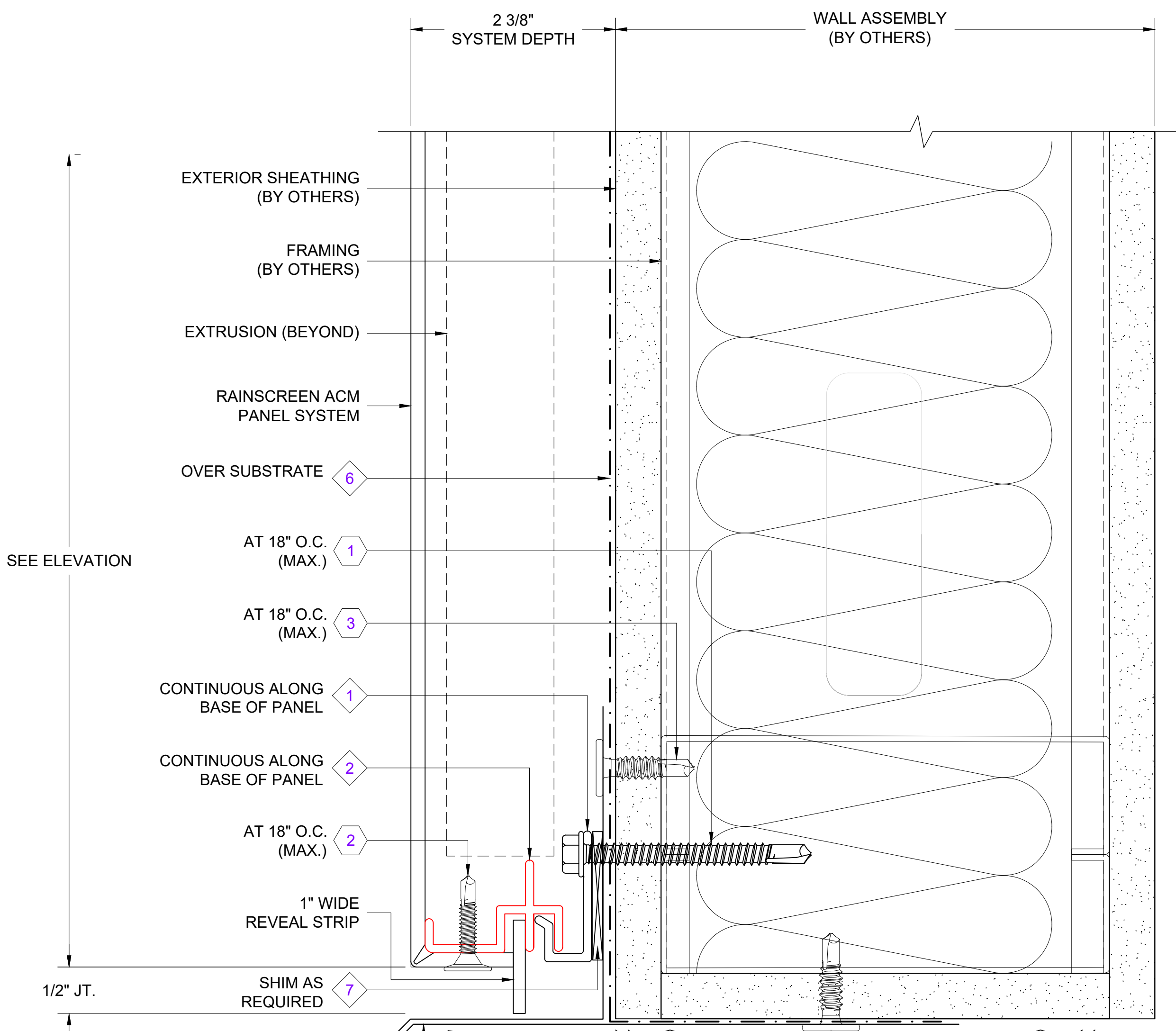

SEE ELEVATION

- EXTERIOR SHEATHING (BY OTHERS)
- FRAMING (BY OTHERS)
- EXTRUSION (BEYOND)
- RAINSCREEN ACM PANEL SYSTEM
- OVER SUBSTRATE 6
- AT 18" O.C. (MAX.) 1
- AT 18" O.C. (MAX.) 3
- CONTINUOUS ALONG BASE OF PANEL 1
- CONTINUOUS ALONG BASE OF PANEL 2
- AT 18" O.C. (MAX.) 2
- 1" WIDE REVEAL STRIP
- SHIM AS REQUIRED 7
- FLA6101 WINDOW HEAD FLASHING (TOP)
- FLA6201 WINDOW HEAD FLASHING CLEAT
- SEALANT (BY OTHERS)
- LINE OF WALL PANEL (BEYOND)
- WINDOW SYSTEM (BY OTHERS)

1 WINDOW HEAD DETAIL
D1 REF. ARCH. DET. -

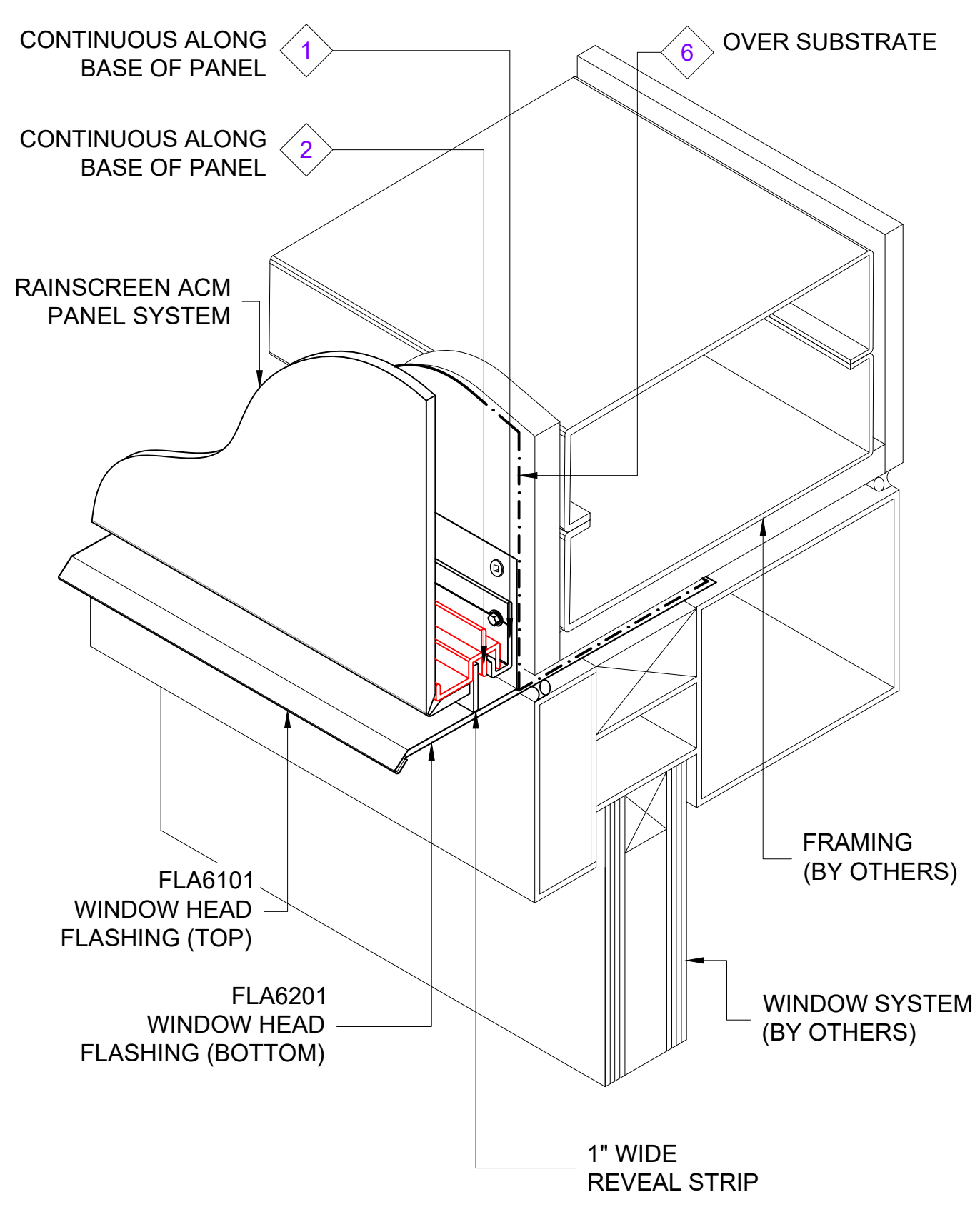

ISOMETRIC VIEW

[NOTE: ISOMETRIC VIEW IS FOR VISUALIZATION ONLY - OBJECTS NOT TO SCALE]



BEMO STANDARD DETAILS
ASPECT RAINSCREEN ACM PANEL SYSTEM

PROJECT ADDRESS _____
CUSTOMER NAME _____
ARCHITECT NAME _____

DRAWN:	DRAWN BY:	DATE:
CHECKED:	CHECKED BY:	DATE:
PROJECT NUMBER: ####		
NO.	REVISION / ISSUE	DATE

DWG TITLE
WINDOW HEAD

SCALE
1' = 1'-0"

DWG NO.
D1

NOTES:
 1. SYSTEM INSTALLS BOTTOM TO TOP, LEFT TO RIGHT.
 2. ACTUAL DIMENSIONS FOR RAINSCREEN ACM PANELS TO BE DETERMINED IN FIELD.
 3. FRAMING SHOWN IS AN EXAMPLE ONLY. ACTUAL SUPPORT TO BE VERIFIED IN FIELD.
 4. ALL FASTENERS MUST PENETRATE 3/4" MIN. THROUGH SUBSTRATE AND FRAMING.

THIS DETAIL IS GENERAL IN NATURE AND WILL BE MODIFIED TO MEET JOB SPECIFIC CONDITIONS

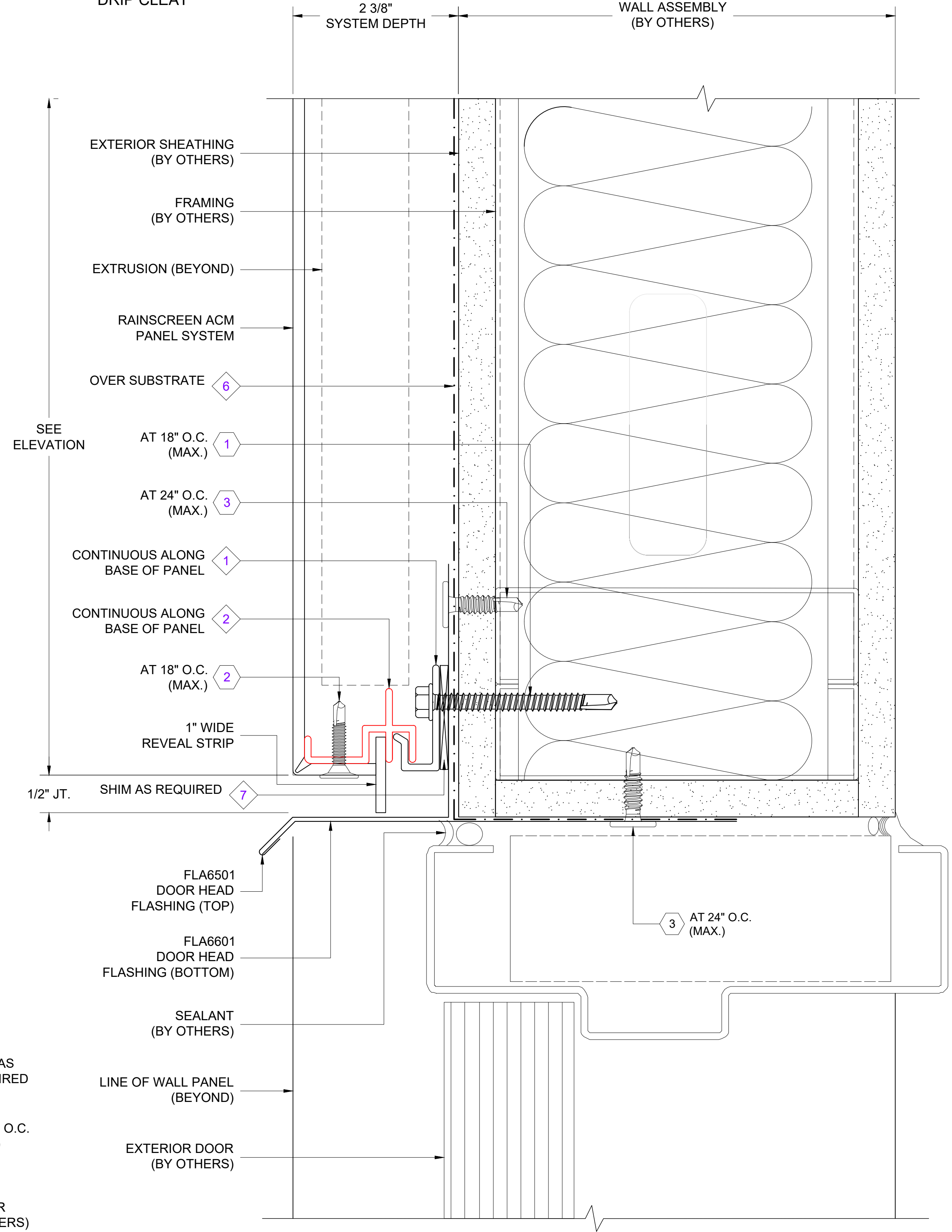
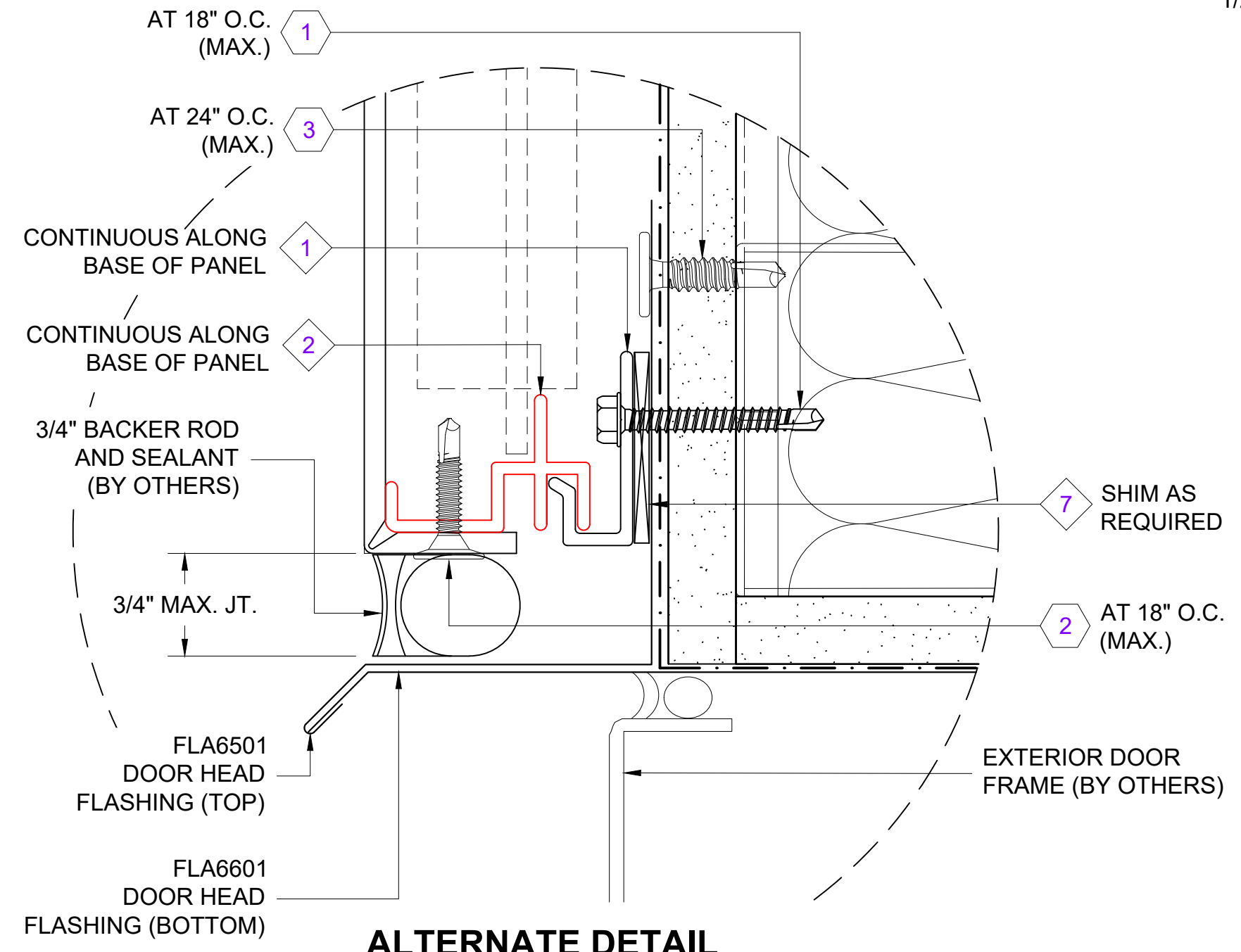
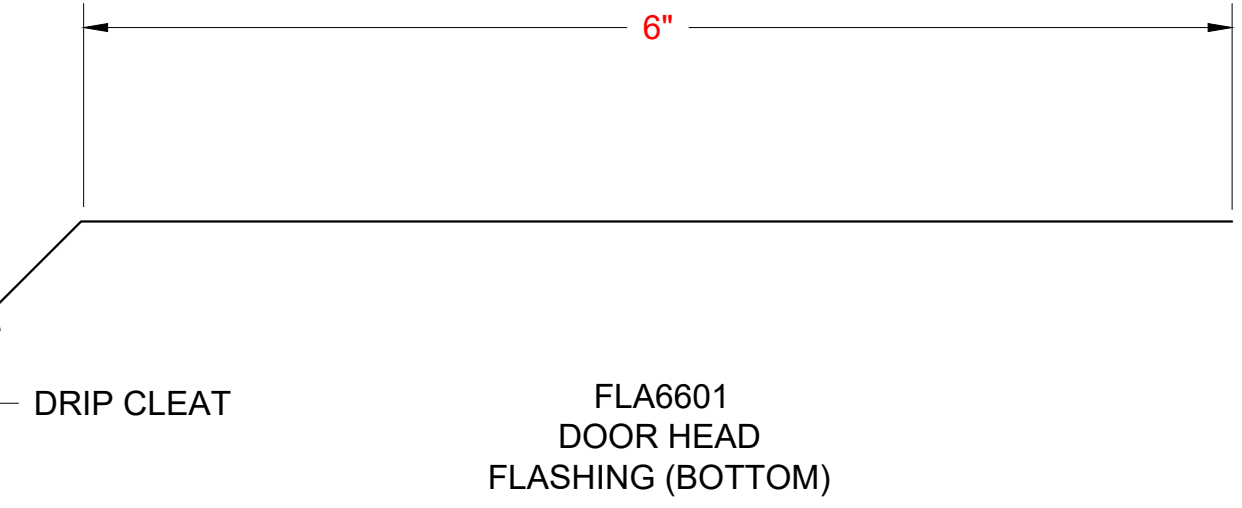
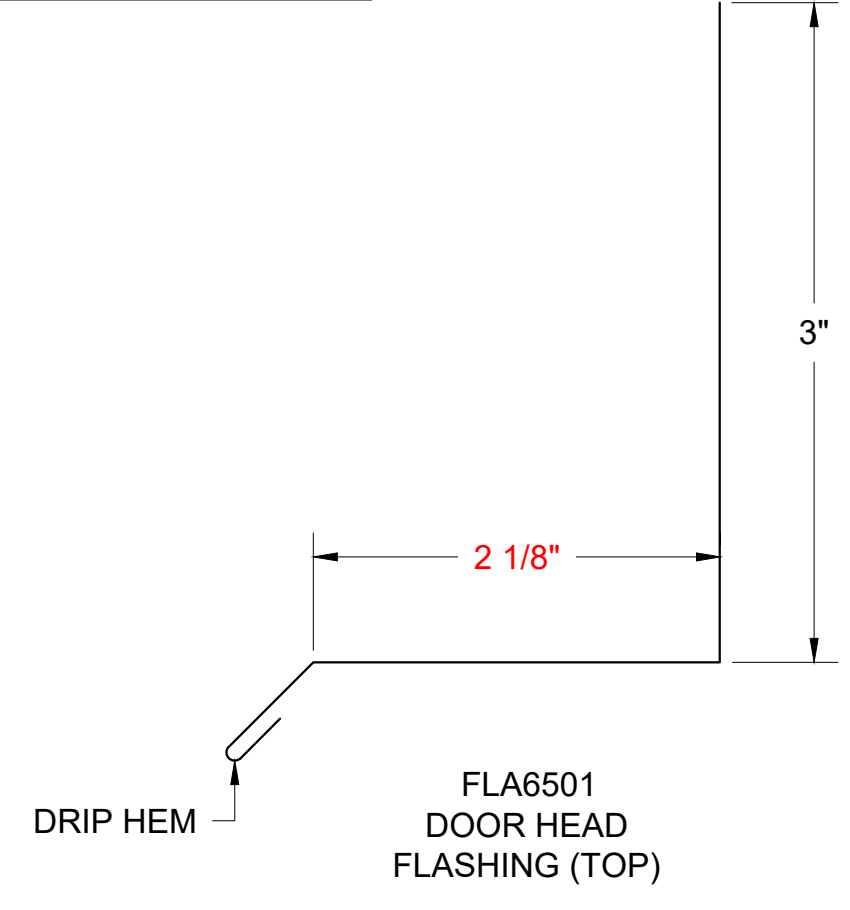
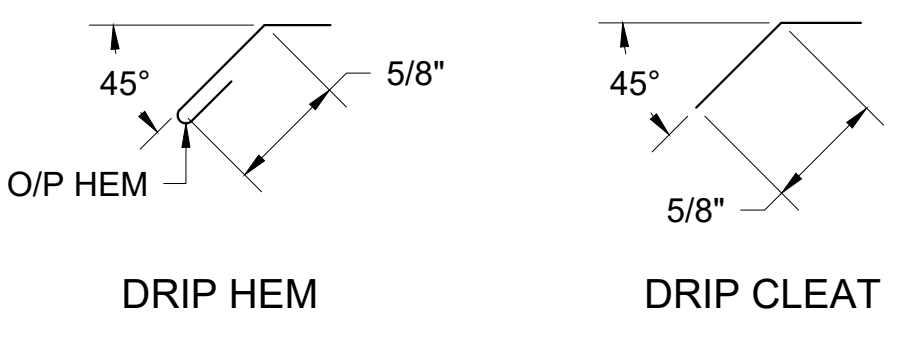

1 DOOR HEAD DETAIL
 D1 REF. ARCH. DET. -

FASTENER DESIGNATIONS

MARK	DESCRIPTION	IMAGE
1	1/4"-14x 2 1/2" TEK-3 STAINLESS STEEL SCREW	
2	#8-18x1" PHIL FLAT SELF DRILL #3 PT SCREW	
3	#10x 3/4" PANCAKE HEAD SCREW	
4		
5		
6		
7		
8		
9		
10		
11		
12		

*(1000 HRS OF CORROSION RESISTANT COATING IN ACCORDANCE WITH ASTM B117)

MATERIAL DESIGNATIONS

MARK	DESCRIPTION
1	BOTTOM STARTER EXTRUSION - CONTINUOUS (DIE # - ___)
2	TOP STARTER EXTRUSION - CONTINUOUS (DIE # - ___)
3	BOTTOM MID CLIP EXTRUSION - CONTINUOUS (DIE # - ___)
4	TOP MID CLIP EXTRUSION - CONTINUOUS (DIE # - ___)
5	TERMINATION EXTRUSION - CONTINUOUS (DIE # - ___)
6	BEMO "40 MIL HT MEMBRANE
7	1/4" PLASTIC HORSESHOE SHIM
8	
9	
10	
11	
12	

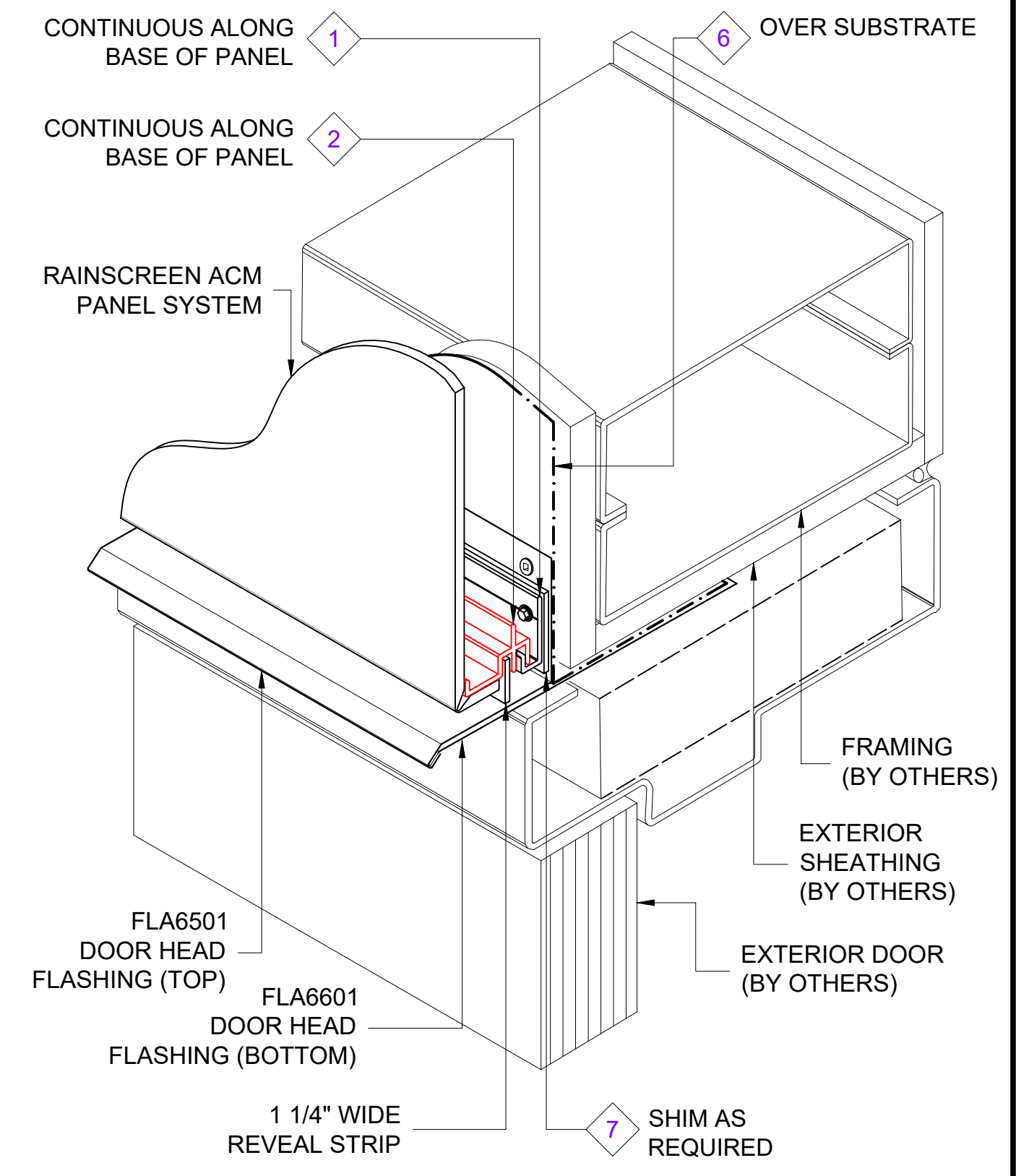

ISOMETRIC VIEW

[NOTE: ISOMETRIC VIEW IS FOR VISUALIZATION ONLY - OBJECTS NOT TO SCALE]



FOR SUBMITTAL DATE

BEMO STANDARD DETAILS
 ASPECT RAINSCREEN ACM PANEL SYSTEM

PROJECT ADDRESS

CUSTOMER NAME

ARCHITECT NAME

DRAWN:	DRAWN BY:	DATE:
CHECKED:	CHECKED BY:	DATE:
PROJECT NUMBER: #####		
NO.	REVISION / ISSUE	DATE

DWG TITLE
DOOR HEAD

SCALE
 1' = 1'-0"

DWG NO.
D1

NOTES:
 1. SYSTEM INSTALLS BOTTOM TO TOP, LEFT TO RIGHT.
 2. ACTUAL DIMENSIONS FOR RAINSCREEN ACM PANELS TO BE DETERMINED IN FIELD.
 3. FRAMING SHOWN IS AN EXAMPLE ONLY. ACTUAL SUPPORT TO BE VERIFIED IN FIELD.
 4. ALL FASTENERS MUST PENETRATE 3/4" MIN. THROUGH SUBSTRATE AND FRAMING.

THIS DETAIL IS GENERAL IN NATURE AND WILL BE MODIFIED TO MEET JOB SPECIFIC CONDITIONS

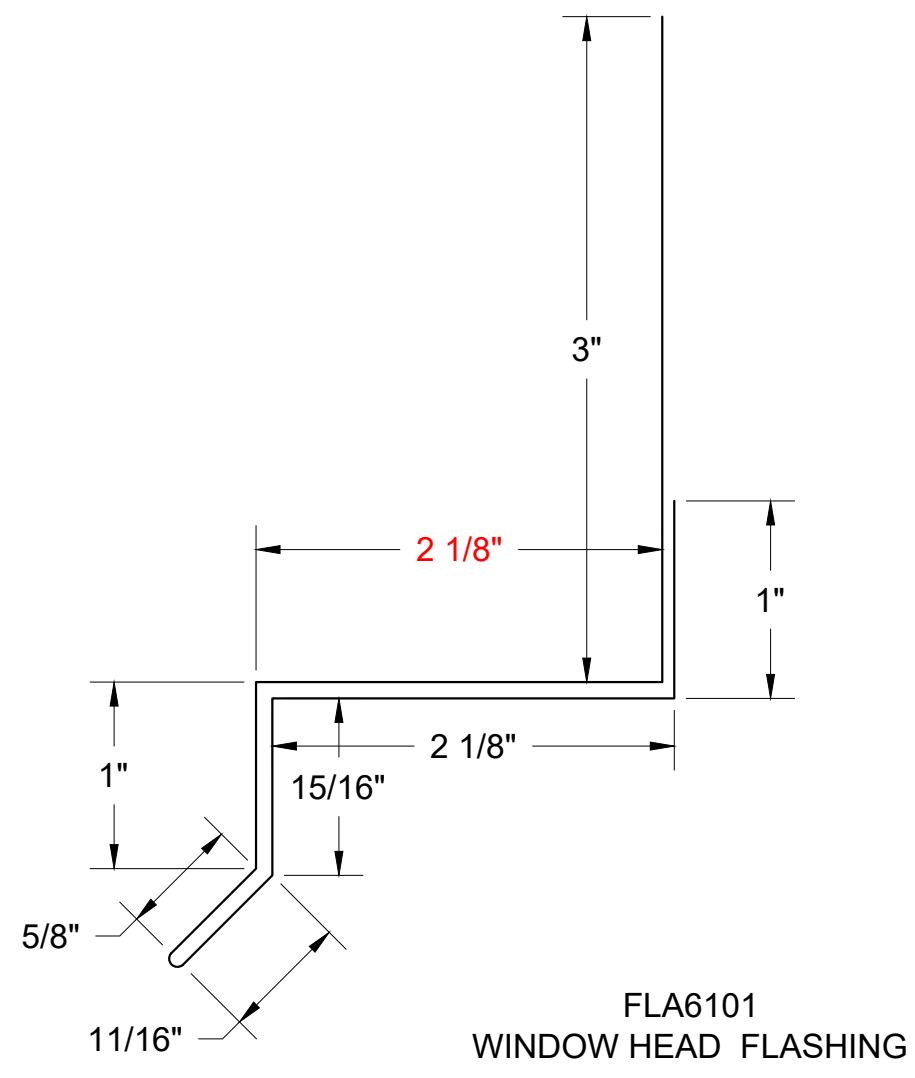
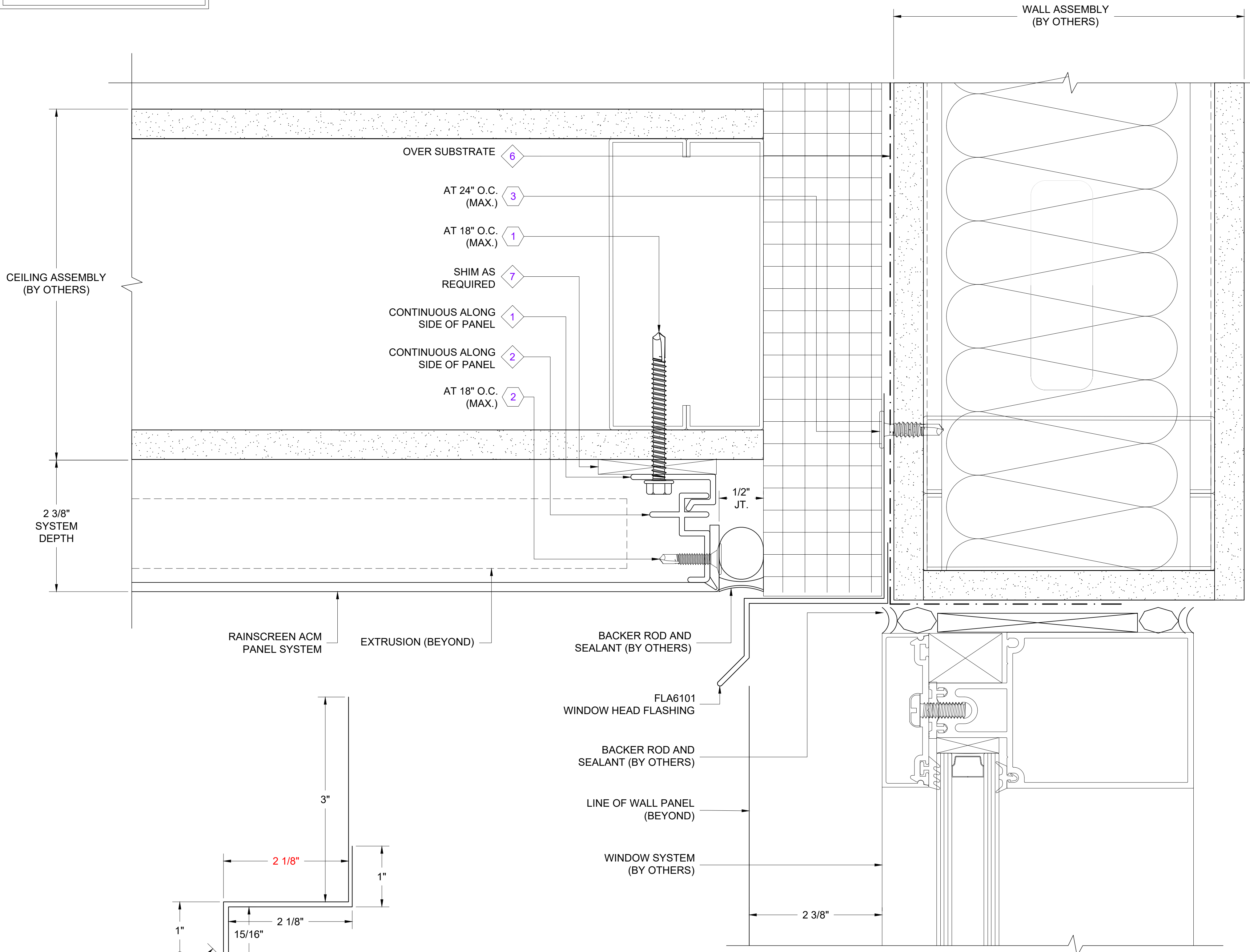

1 WINDOW HEAD DETAIL AT SOFFIT
 D1 REF. ARCH. DET. -

FASTENER DESIGNATIONS

MARK	DESCRIPTION	IMAGE
1	1/4"-14x 2 1/2" TEK-3 STAINLESS STEEL SCREW	
2	#8-18x1" PHIL FLAT SELF DRILL #3 PT SCREW	
3	#10x 3/4" PANCAKE HEAD SCREW	
4		
5		
6		
7		
8		
9		
10		
11		
12		

* (1000 HRS OF CORROSION RESISTANT COATING IN ACCORDANCE WITH ASTM B117)

MATERIAL DESIGNATIONS

MARK	DESCRIPTION
1	BOTTOM STARTER EXTRUSION - CONTINUOUS (DIE # - ___)
2	TOP STARTER EXTRUSION - CONTINUOUS (DIE # - ___)
3	BOTTOM MID CLIP EXTRUSION - CONTINUOUS (DIE # - ___)
4	TOP MID CLIP EXTRUSION - CONTINUOUS (DIE # - ___)
5	TERMINATION EXTRUSION - CONTINUOUS (DIE # - ___)
6	BEMO "40 MIL HT MEMBRANE
7	1/4" PLASTIC HORSESHOE SHIM
8	
9	
10	
11	
12	

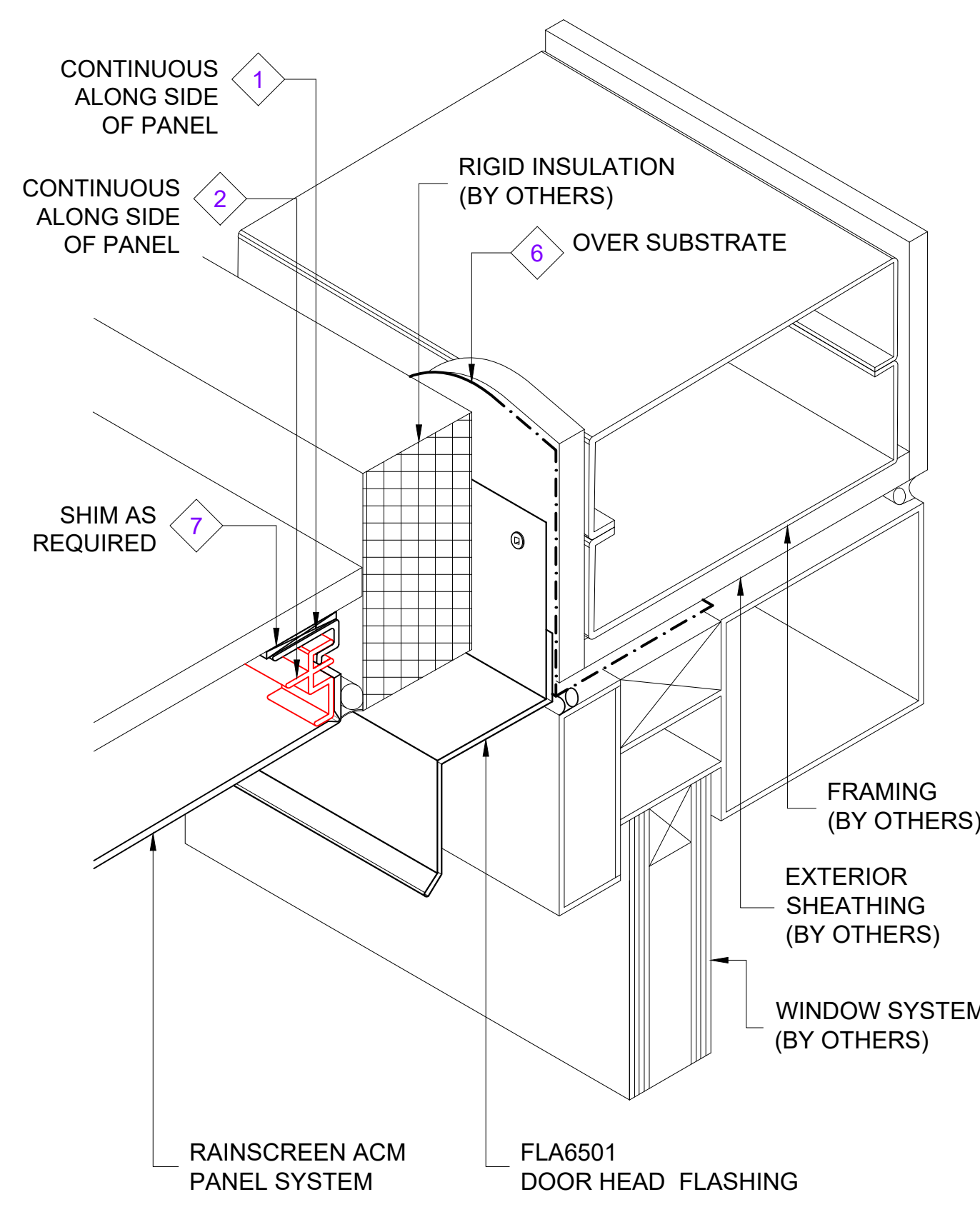

ISOMETRIC VIEW

[NOTE: ISOMETRIC VIEW IS FOR VISUALIZATION ONLY - OBJECTS NOT TO SCALE]



BEMO STANDARD DETAILS
 ASPECT RAINSCREEN ACM PANEL SYSTEM

PROJECT ADDRESS _____
 CUSTOMER NAME _____
 ARCHITECT NAME _____

DRAWN:	DRAWN BY:	DATE:
CHECKED:	CHECKED BY:	DATE:
PROJECT NUMBER: #####		
NO.	REVISION / ISSUE	DATE

DWG TITLE
WINDOW HEAD AT SOFFIT

SCALE 1' = 1'-0"	DWG NO. D1
REV	

NOTES:
 1. SYSTEM INSTALLS BOTTOM TO TOP, LEFT TO RIGHT.
 2. ACTUAL DIMENSIONS FOR RAINSCREEN ACM PANELS TO BE DETERMINED IN FIELD.
 3. FRAMING SHOWN IS AN EXAMPLE ONLY. ACTUAL SUPPORT TO BE VERIFIED IN FIELD.
 4. ALL FASTENERS MUST PENETRATE 3/4" MIN. THROUGH SUBSTRATE AND FRAMING.

THIS DETAIL IS GENERAL IN NATURE AND WILL BE MODIFIED TO MEET JOB SPECIFIC CONDITIONS

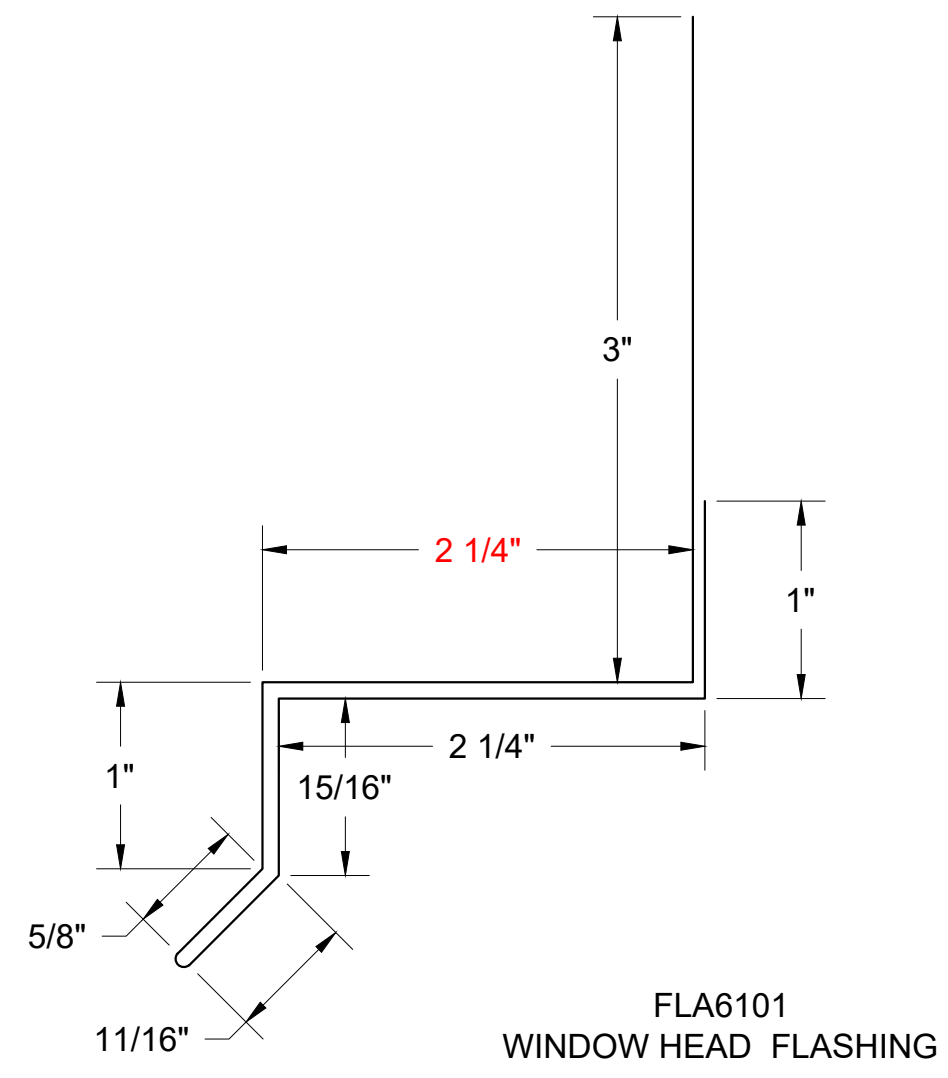
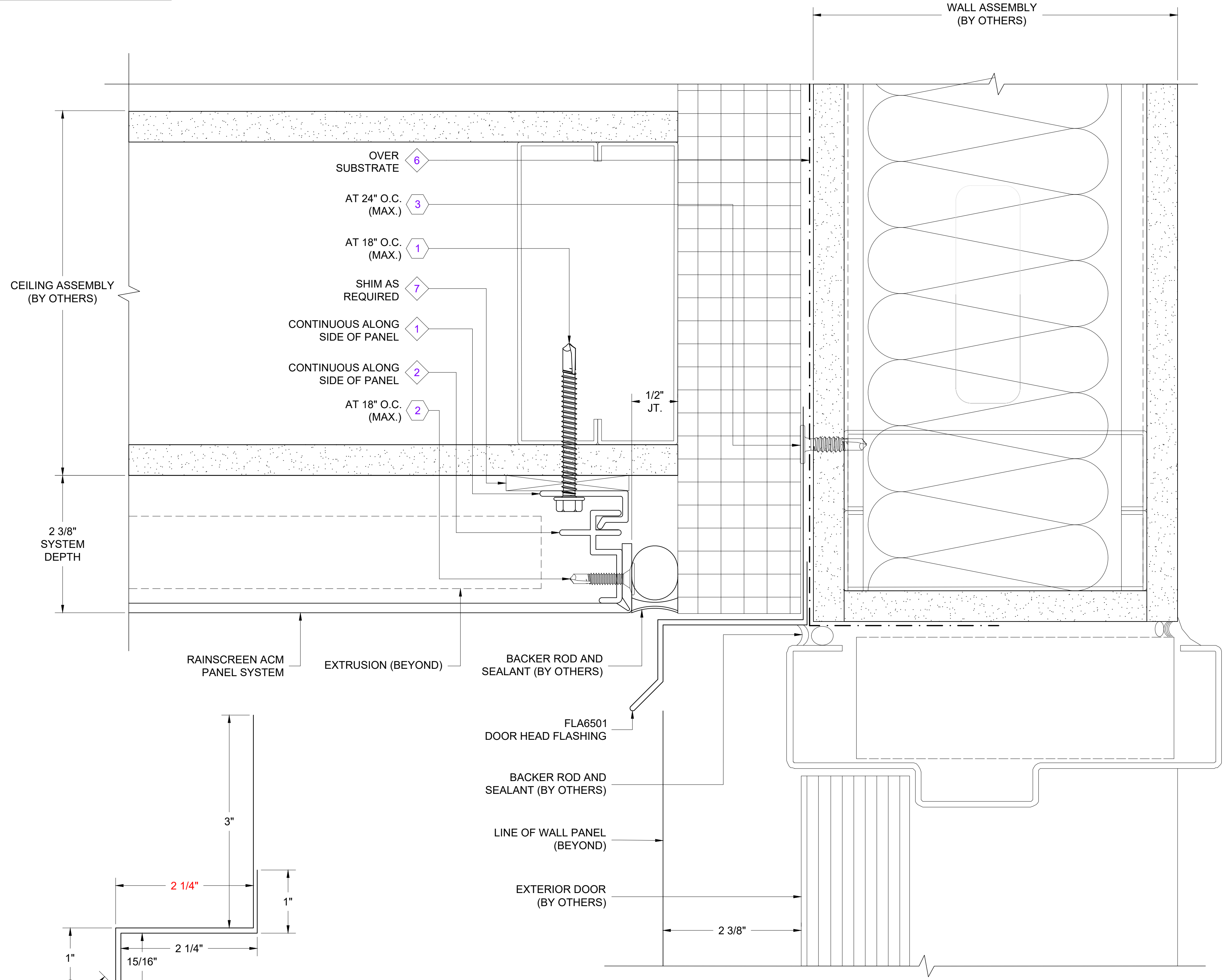

1 DOOR HEAD DETAIL AT SOFFIT
 D1 REF. ARCH. DET. -

FASTENER DESIGNATIONS

MARK	DESCRIPTION	IMAGE
1	1/4"-14x 2 1/2" TEK-3 STAINLESS STEEL SCREW	
2	#8-18x1" PHIL FLAT SELF DRILL #3 PT SCREW	
3	#10x 3/4" PANCAKE HEAD SCREW	
4		
5		
6		
7		
8		
9		
10		
11		
12		

*(1000 HRS OF CORROSION RESISTANT COATING IN ACCORDANCE WITH ASTM B117)

MATERIAL DESIGNATIONS

MARK	DESCRIPTION
1	BOTTOM STARTER EXTRUSION - CONTINUOUS (DIE # - ___)
2	TOP STARTER EXTRUSION - CONTINUOUS (DIE # - ___)
3	BOTTOM MID CLIP EXTRUSION - CONTINUOUS (DIE # - ___)
4	TOP MID CLIP EXTRUSION - CONTINUOUS (DIE # - ___)
5	TERMINATION EXTRUSION - CONTINUOUS (DIE # - ___)
6	BEMO "40 MIL HT MEMBRANE
7	1/4" PLASTIC HORSESHOE SHIM
8	
9	
10	
11	
12	

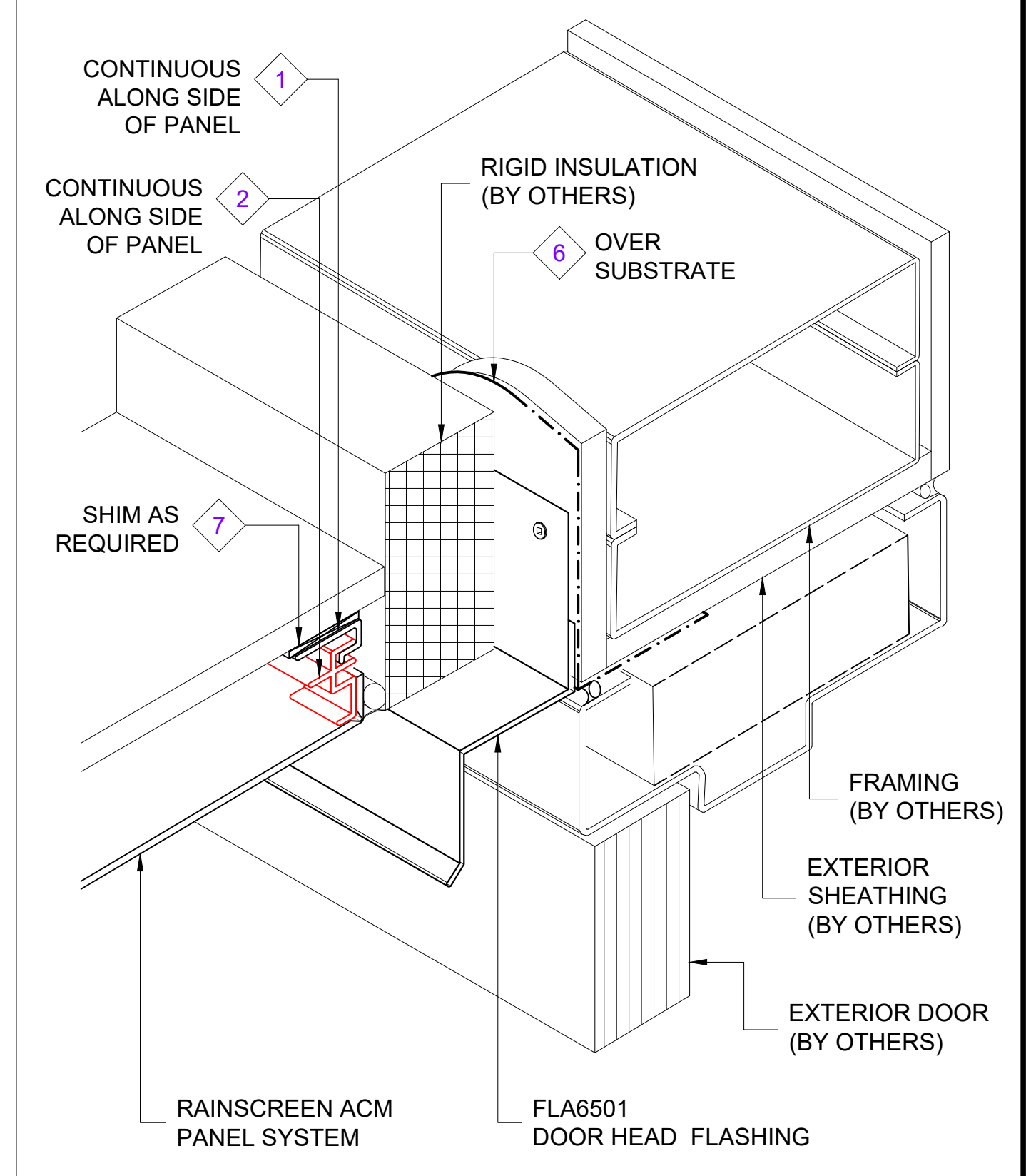

ISOMETRIC VIEW

[NOTE: ISOMETRIC VIEW IS FOR VISUALIZATION ONLY - OBJECTS NOT TO SCALE]



FOR SUBMITTAL DATE

BEMO STANDARD DETAILS
 ASPECT RAINSCREEN ACM PANEL SYSTEM

PROJECT ADDRESS

CUSTOMER NAME

ARCHITECT NAME

DRAWN:	DRAWN BY:	DATE:
CHECKED:	CHECKED BY:	DATE:
PROJECT NUMBER: #####		
NO.	REVISION / ISSUE	DATE

DWG TITLE
 DOOR HEAD AT SOFFIT

SCALE 1' = 1'-0"	DWG NO. D1
---------------------	----------------------

NOTES:
 1. SYSTEM INSTALLS BOTTOM TO TOP, LEFT TO RIGHT.
 2. ACTUAL DIMENSIONS FOR RAINSCREEN ACM PANELS TO BE DETERMINED IN FIELD.
 3. FRAMING SHOWN IS AN EXAMPLE ONLY. ACTUAL SUPPORT TO BE VERIFIED IN FIELD.
 4. ALL FASTENERS MUST PENETRATE 3/4" MIN. THROUGH SUBSTRATE AND FRAMING.

THIS DETAIL IS GENERAL IN NATURE AND WILL BE MODIFIED TO MEET JOB SPECIFIC CONDITIONS

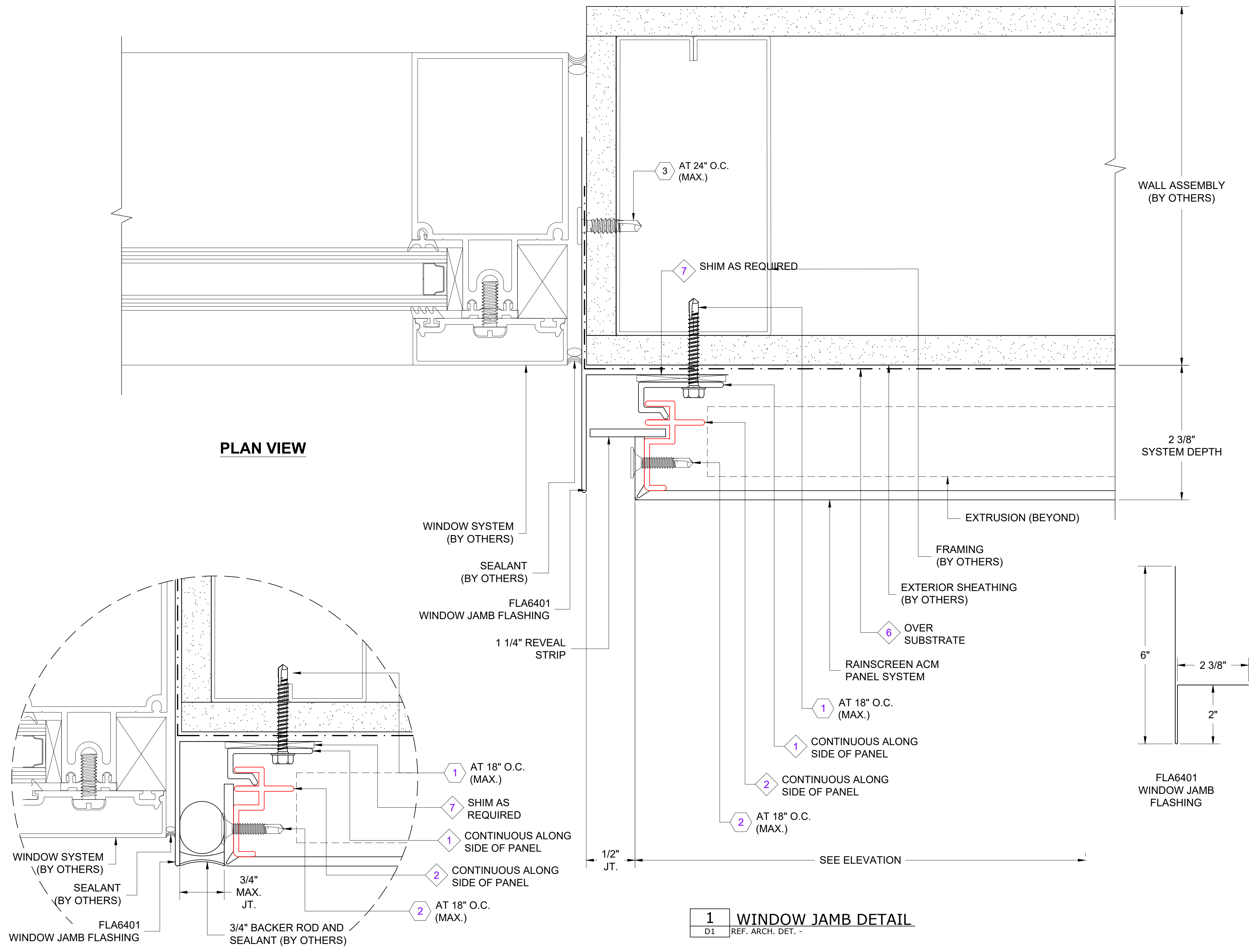

PLAN VIEW

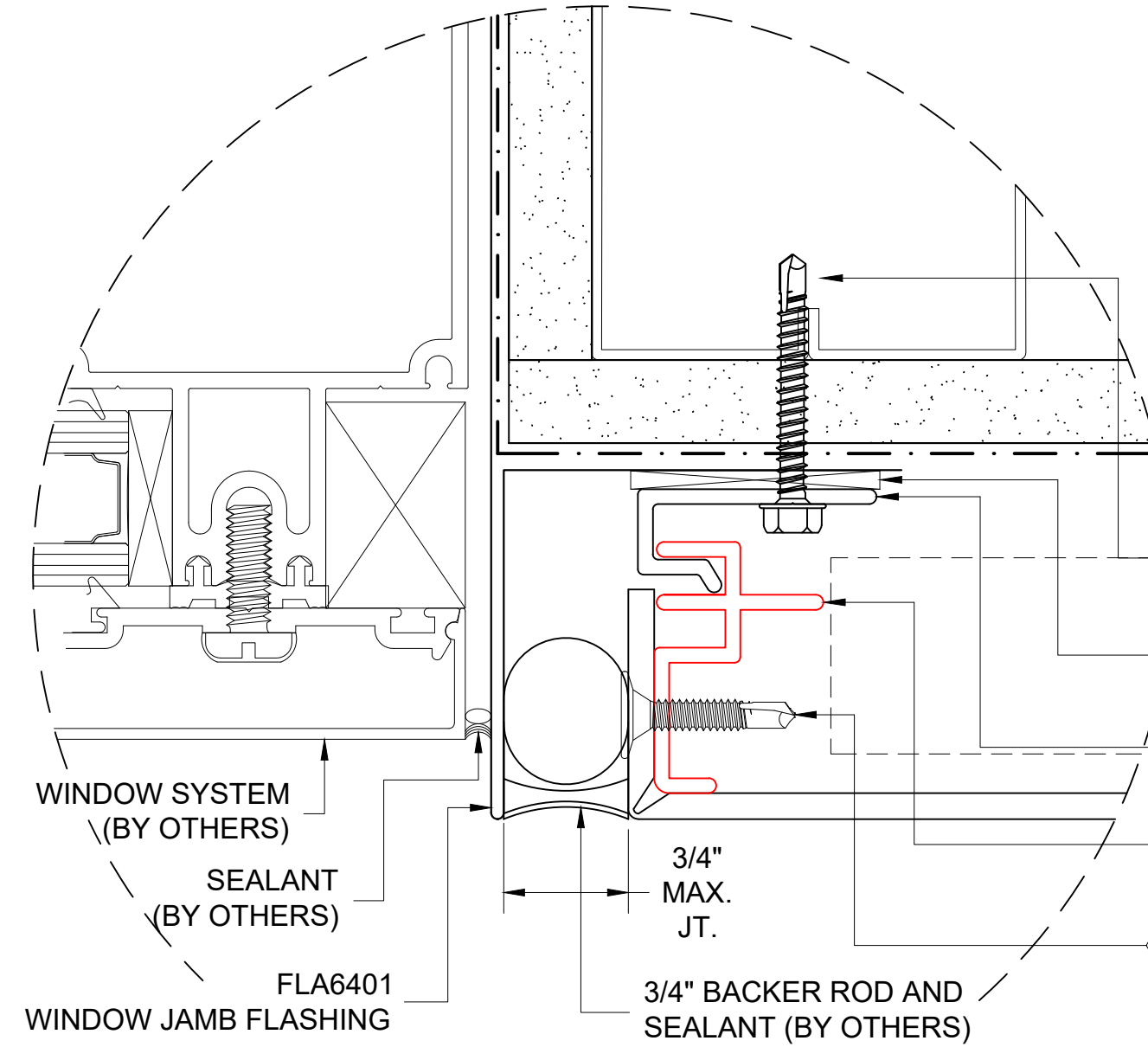

ALTERNATE DETAIL

1 WINDOW JAMB DETAIL
 D1 REF. ARCH. DET. -

FASTENER DESIGNATIONS

MARK	DESCRIPTION	IMAGE
1	1/4"-14x 2 1/2" TEK-3 STAINLESS STEEL SCREW	
2	#8-18x1" PHIL FLAT SELF DRILL #3 PT SCREW	
3	#10x 3/4" PANCAKE HEAD SCREW	
4		
5		
6		
7		
8		
9		
10		
11		
12		

*(1000 HRS OF CORROSION RESISTANT COATING IN ACCORDANCE WITH ASTM B117)

MATERIAL DESIGNATIONS

MARK	DESCRIPTION
1	BOTTOM STARTER EXTRUSION - CONTINUOUS (DIE # - ___)
2	TOP STARTER EXTRUSION - CONTINUOUS (DIE # - ___)
3	BOTTOM MID CLIP EXTRUSION - CONTINUOUS (DIE # - ___)
4	TOP MID CLIP EXTRUSION - CONTINUOUS (DIE # - ___)
5	TERMINATION EXTRUSION - CONTINUOUS (DIE # - ___)
6	BEMO "40 MIL HT MEMBRANE
7	1/4" PLASTIC HORSESHOE SHIM
8	
9	
10	
11	
12	

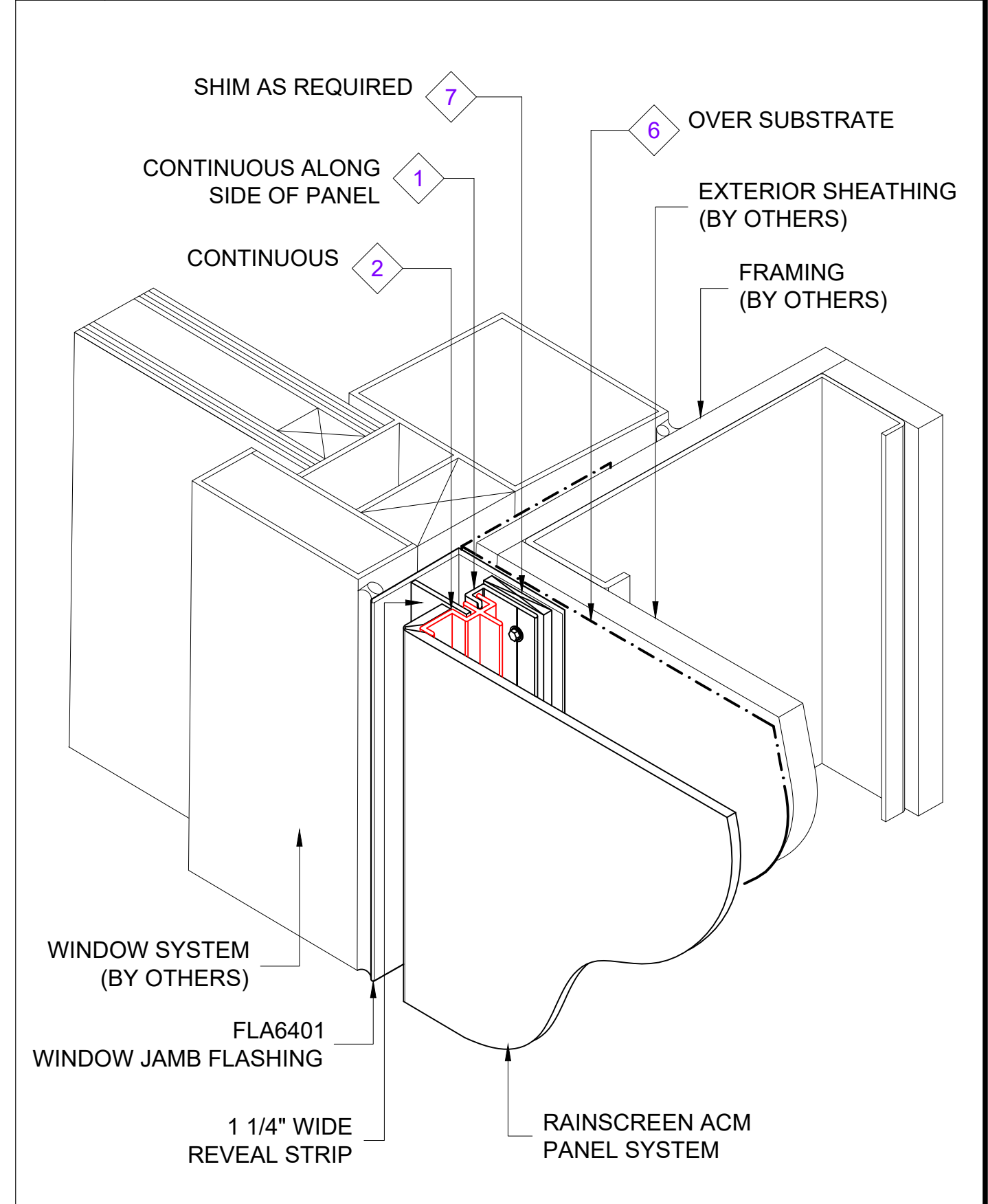

ISOMETRIC VIEW

[NOTE: ISOMETRIC VIEW IS FOR VISUALIZATION ONLY - OBJECTS NOT TO SCALE]



BEMO STANDARD DETAILS
ASPECT RAINSCREEN ACM PANEL SYSTEM

PROJECT ADDRESS _____
 CUSTOMER NAME _____
 ARCHITECT NAME _____

DRAWN:	DRAWN BY:	DATE:
CHECKED:	CHECKED BY:	DATE:
PROJECT NUMBER: #####		
NO.	REVISION / ISSUE	DATE

DWG TITLE
WINDOW JAMB

SCALE 1' = 1'-0"	DWG NO. D1
REV	

NOTES:
 1. SYSTEM INSTALLS BOTTOM TO TOP, LEFT TO RIGHT.
 2. ACTUAL DIMENSIONS FOR RAINSCREEN ACM PANELS TO BE DETERMINED IN FIELD.
 3. FRAMING SHOWN IS AN EXAMPLE ONLY. ACTUAL SUPPORT TO BE VERIFIED IN FIELD.
 4. ALL FASTENERS MUST PENETRATE 3/4" MIN. THROUGH SUBSTRATE AND FRAMING.

THIS DETAIL IS GENERAL IN NATURE AND WILL BE MODIFIED TO MEET JOB SPECIFIC CONDITIONS

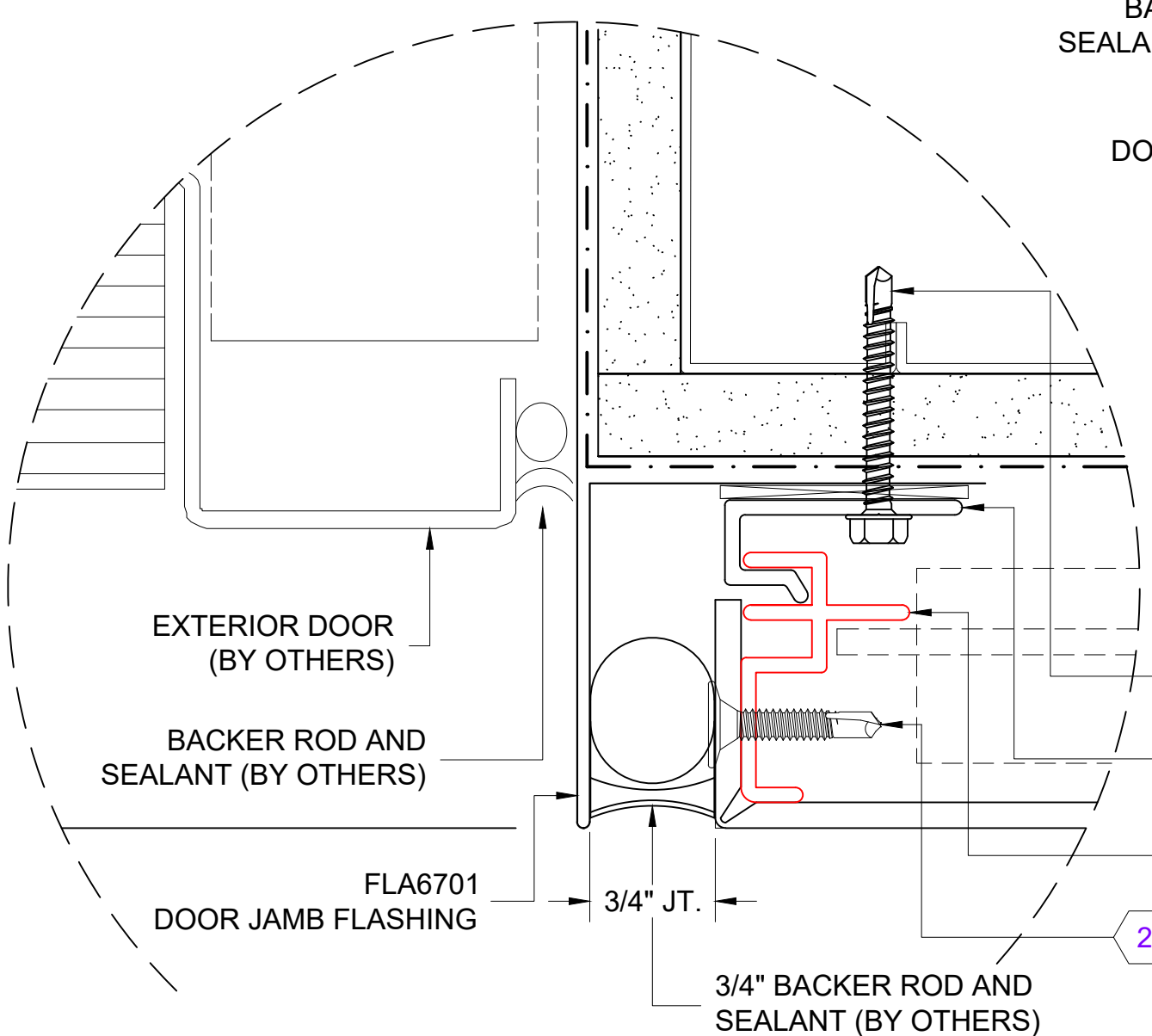
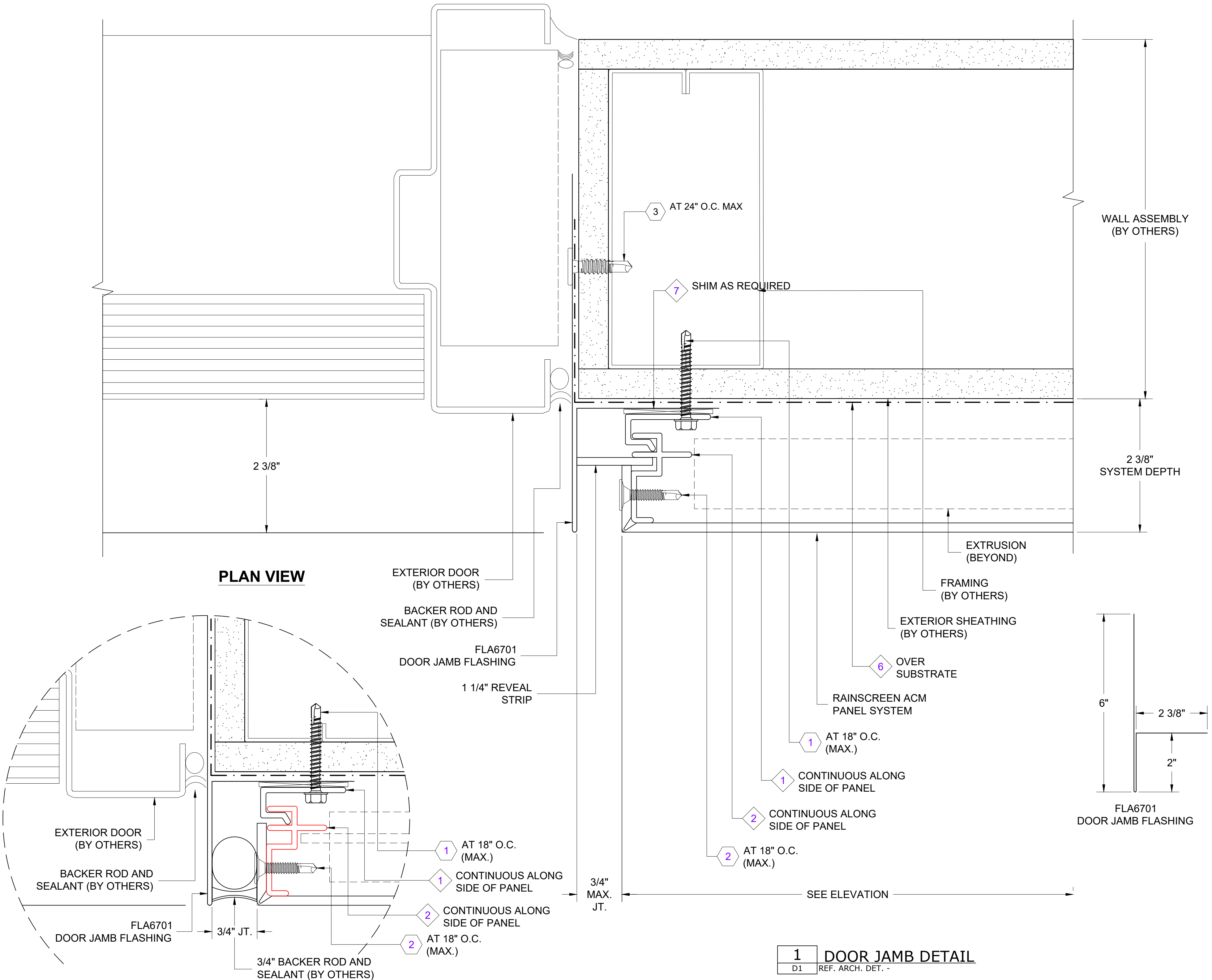

1 DOOR JAMB DETAIL
 D1 REF. ARCH. DET. -

FASTENER DESIGNATIONS

MARK	DESCRIPTION	IMAGE
1	1/4"-14x 2 1/2" TEK-3 STAINLESS STEEL SCREW	
2	#8-18x1" PHIL FLAT SELF DRILL #3 PT SCREW	
3	#10x 3/4" PANCAKE HEAD SCREW	
4		
5		
6		
7		
8		
9		
10		
11		
12		

*(1000 HRS OF CORROSION RESISTANT COATING IN ACCORDANCE WITH ASTM B117)

MATERIAL DESIGNATIONS

MARK	DESCRIPTION
1	BOTTOM STARTER EXTRUSION - CONTINUOUS (DIE # - ____)
2	TOP STARTER EXTRUSION - CONTINUOUS (DIE # - ____)
3	BOTTOM MID CLIP EXTRUSION - CONTINUOUS (DIE # - ____)
4	TOP MID CLIP EXTRUSION - CONTINUOUS (DIE # - ____)
5	TERMINATION EXTRUSION - CONTINUOUS (DIE # - ____)
6	BEMO "40 MIL HT MEMBRANE
7	1/4" PLASTIC HORSESHOE SHIM
8	
9	
10	
11	
12	

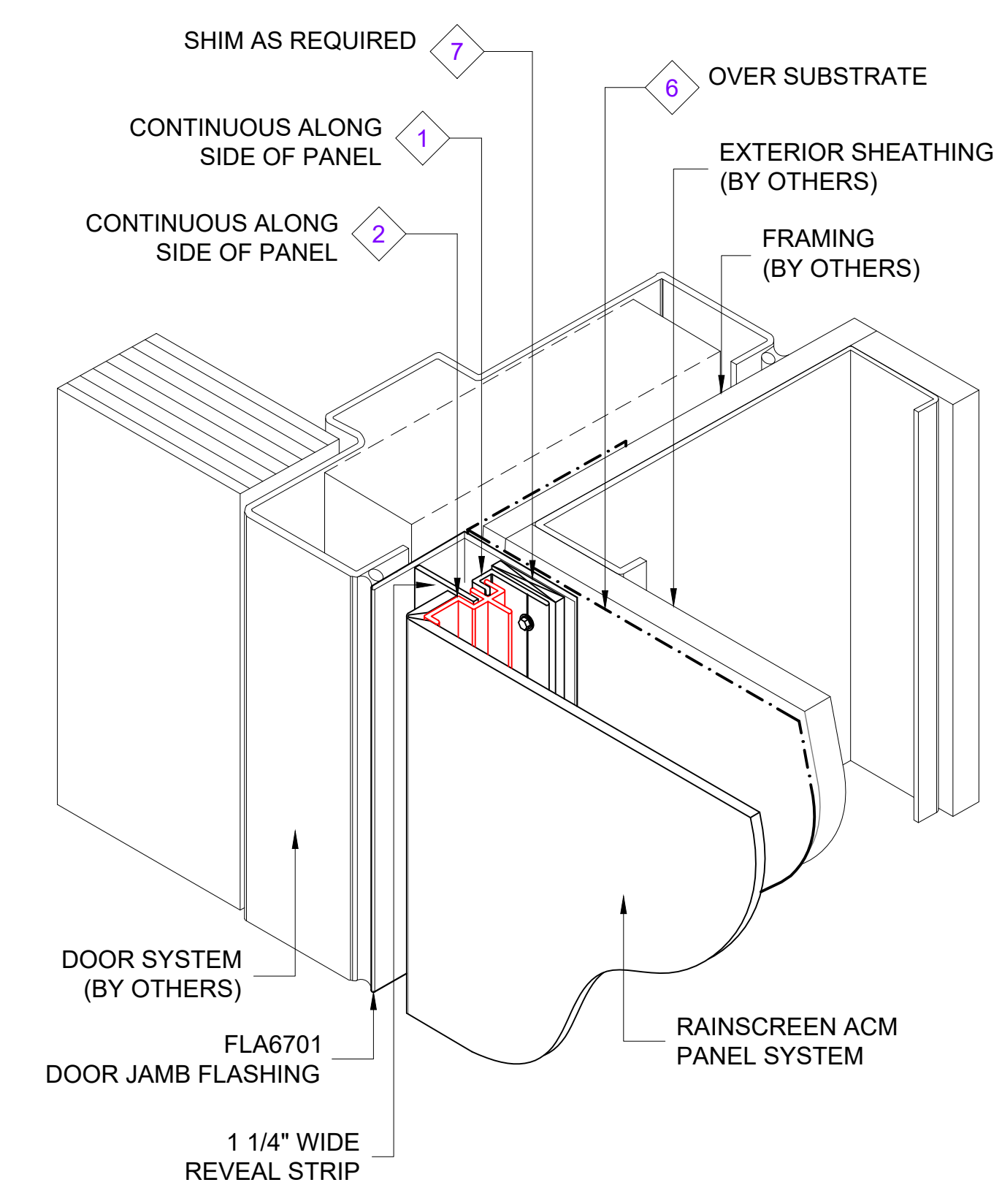

ISOMETRIC VIEW

[NOTE: ISOMETRIC VIEW IS FOR VISUALIZATION ONLY - OBJECTS NOT TO SCALE]



BEMO STANDARD DETAILS
ASPECT RAINSCREEN ACM PANEL SYSTEM

PROJECT ADDRESS _____
 CUSTOMER NAME _____
 ARCHITECT NAME _____

DRAWN:	DRAWN BY:	DATE:
CHECKED:	CHECKED BY:	DATE:
PROJECT NUMBER: #####		
NO.	REVISION / ISSUE	DATE

DWG TITLE
DOOR JAMB

SCALE 1' = 1'-0"	DWG NO. D1
REV	

- NOTES:
1. SYSTEM INSTALLS BOTTOM TO TOP, LEFT TO RIGHT.
 2. ACTUAL DIMENSIONS FOR RAINSCREEN ACM PANELS TO BE DETERMINED IN FIELD.
 3. FRAMING SHOWN IS AN EXAMPLE ONLY. ACTUAL SUPPORT TO BE VERIFIED IN FIELD.
 4. ALL FASTENERS MUST PENETRATE 3/4" MIN. THROUGH SUBSTRATE AND FRAMING.

THIS DETAIL IS GENERAL IN NATURE AND WILL BE MODIFIED TO MEET JOB SPECIFIC CONDITIONS

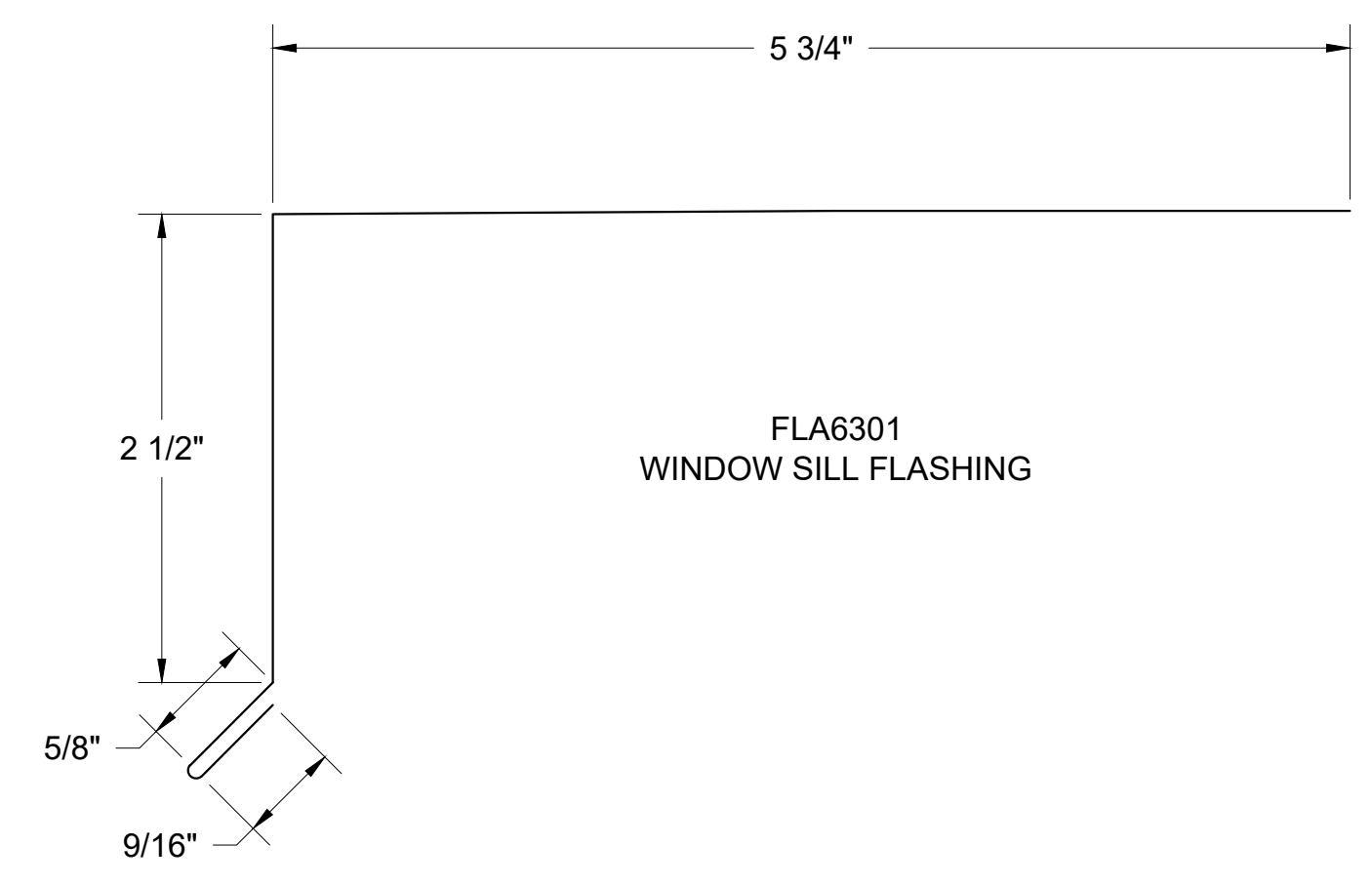
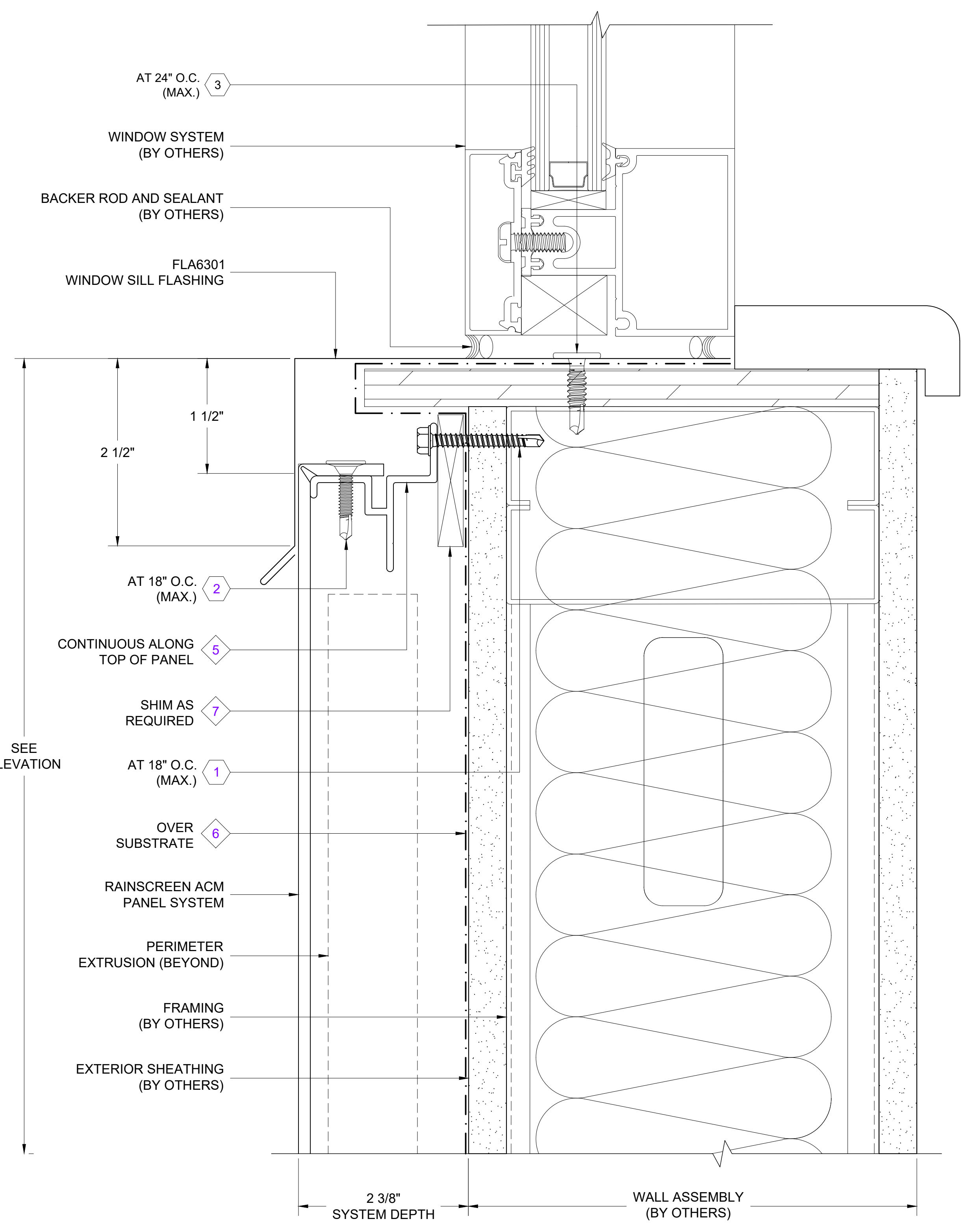

1 WINDOW SILL DETAIL
D1 REF. ARCH. DET. -

FASTENER DESIGNATIONS

MARK	DESCRIPTION	IMAGE
1	1/4"-14x2 1/2" TEK-3 STAINLESS STEEL SCREW	
2	#8-18x1" PHIL FLAT SELF DRILL #3 PT SCREW	
3	#10x 3/4" PANCAKE HEAD SCREW	
4		
5		
6		
7		
8		
9		
10		
11		
12		

*(1000 HRS OF CORROSION RESISTANT COATING IN ACCORDANCE WITH ASTM B117)

MATERIAL DESIGNATIONS

MARK	DESCRIPTION
1	BOTTOM STARTER EXTRUSION - CONTINUOUS (DIE # - ___)
2	TOP STARTER EXTRUSION - CONTINUOUS (DIE # - ___)
3	BOTTOM MID CLIP EXTRUSION - CONTINUOUS (DIE # - ___)
4	TOP MID CLIP EXTRUSION - CONTINUOUS (DIE # - ___)
5	TERMINATION EXTRUSION - CONTINUOUS (DIE # - ___)
6	BEMO "40 MIL HT MEMBRANE
7	1/4" PLASTIC HORSESHOE SHIM
8	
9	
10	
11	
12	

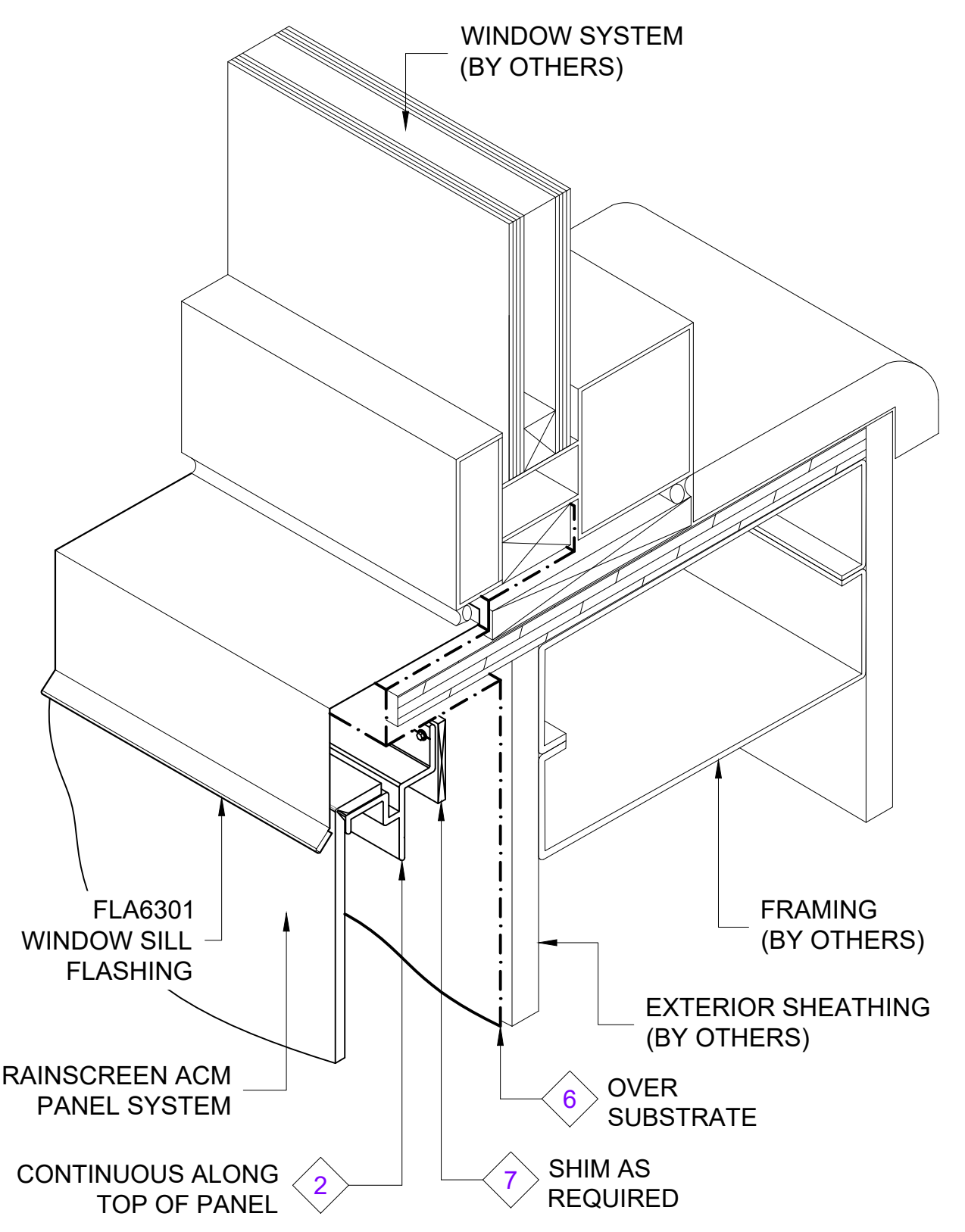

ISOMETRIC VIEW

[NOTE: ISOMETRIC VIEW IS FOR VISUALIZATION ONLY - OBJECTS NOT TO SCALE]



FOR SUBMITTAL DATE

BEMO STANDARD DETAILS
ASPECT RAINSCREEN ACM PANEL SYSTEM

PROJECT ADDRESS

CUSTOMER NAME

ARCHITECT NAME

DRAWN:	DRAWN BY:	DATE:
CHECKED:	CHECKED BY:	DATE:
PROJECT NUMBER: #####		
NO.	REVISION / ISSUE	DATE

DWG TITLE
WINDOW SILL

SCALE 1' = 1'-0"	DWG NO. D1
REV	

- NOTES:**
1. SYSTEM INSTALLS BOTTOM TO TOP, LEFT TO RIGHT.
 2. ACTUAL DIMENSIONS FOR RAINSCREEN ACM PANELS TO BE DETERMINED IN FIELD.
 3. FRAMING SHOWN IS AN EXAMPLE ONLY. ACTUAL SUPPORT TO BE VERIFIED IN FIELD.
 4. ALL FASTENERS MUST PENETRATE 3/4" MIN. THROUGH SUBSTRATE AND FRAMING.

THIS DETAIL IS GENERAL IN NATURE AND WILL BE MODIFIED TO MEET JOB SPECIFIC CONDITIONS

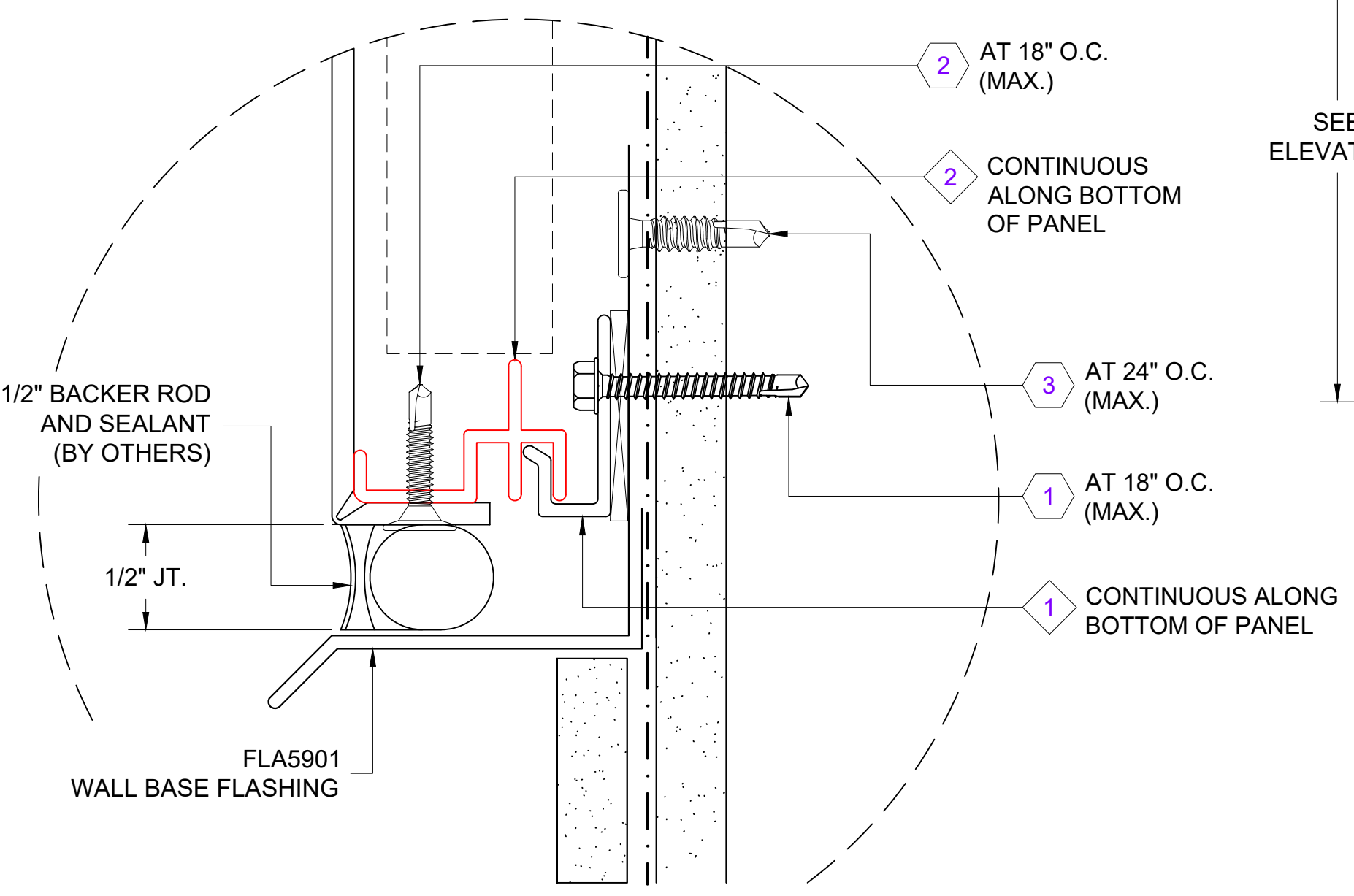
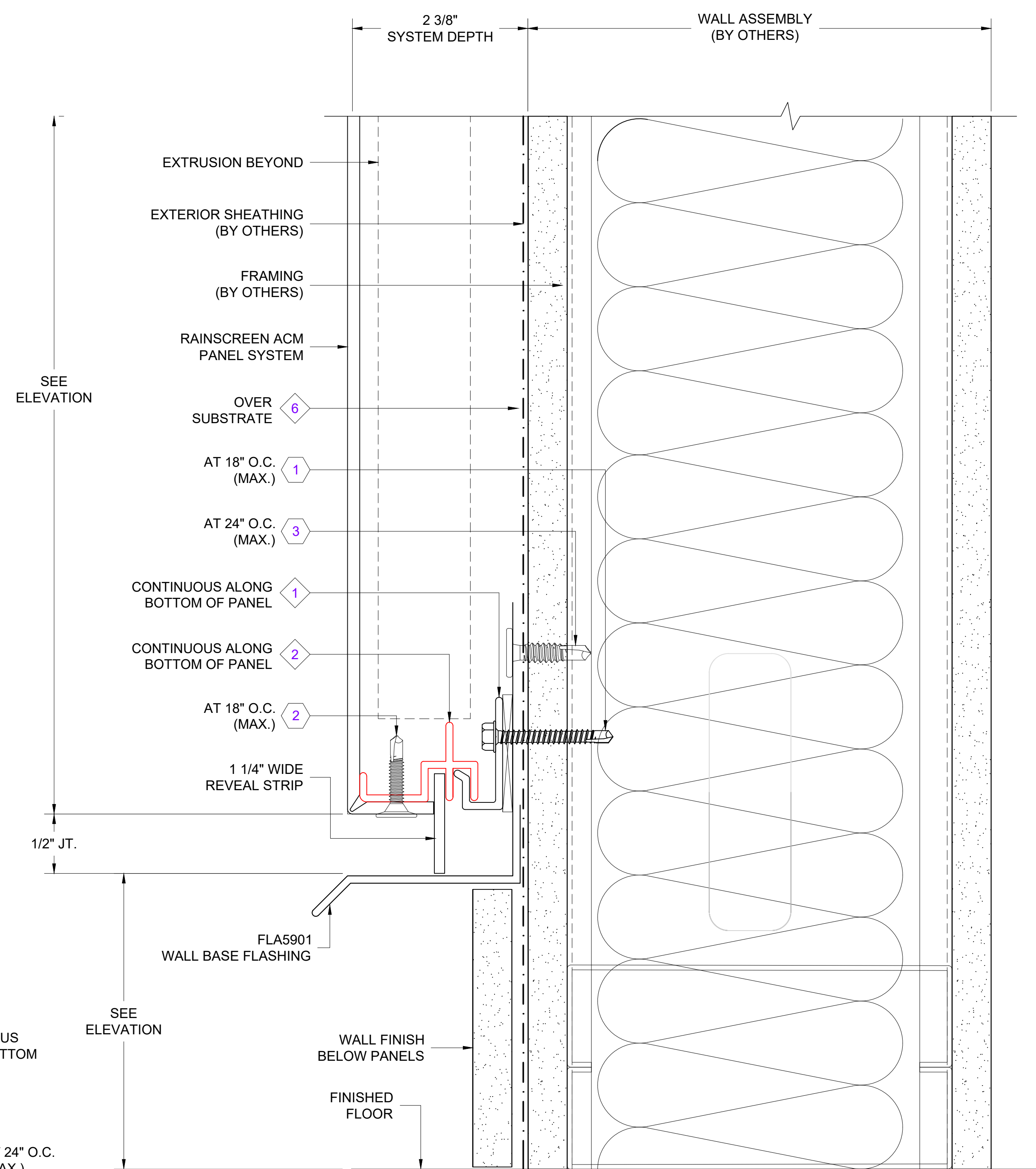
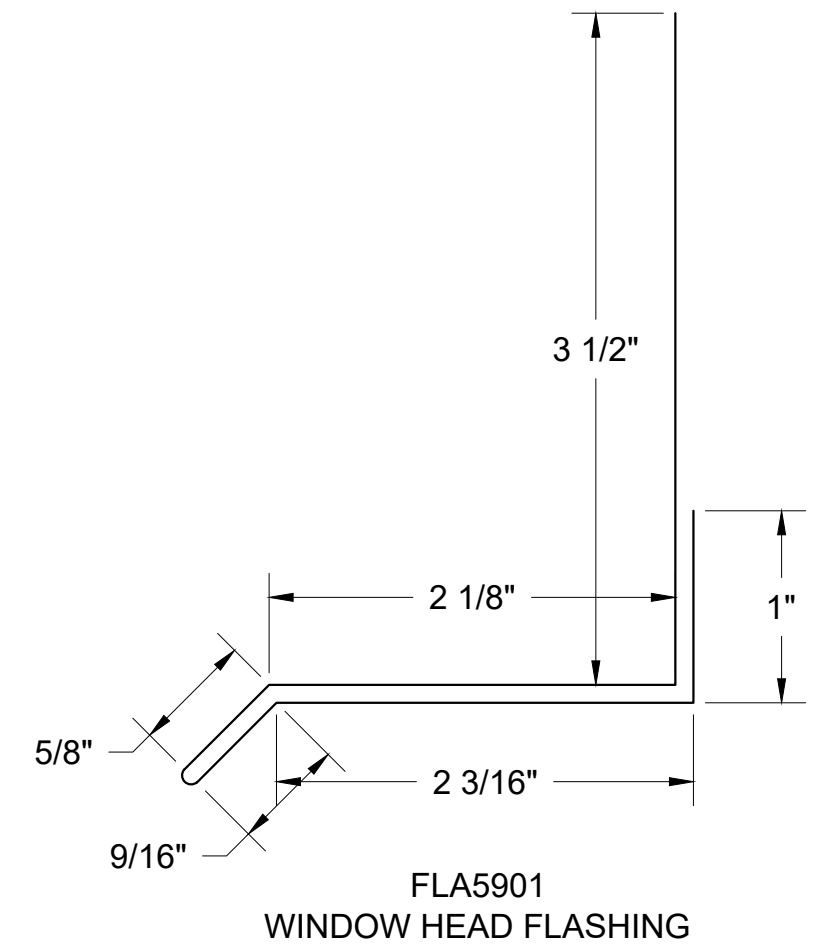

1 WALL BASE DETAIL
D1 REF. ARCH. DET. -

FASTENER DESIGNATIONS

MARK	DESCRIPTION	IMAGE
1	1/4"-14x 2 1/2" TEK-3 STAINLESS STEEL SCREW	
2	#8-18x1" PHIL FLAT SELF DRILL #3 PT SCREW	
3	#10x 3/4" PANCAKE HEAD SCREW	
4		
5		
6		
7		
8		
9		
10		
11		
12		

*(1000 HRS OF CORROSION RESISTANT COATING IN ACCORDANCE WITH ASTM B117)

MATERIAL DESIGNATIONS

MARK	DESCRIPTION
1	BOTTOM STARTER EXTRUSION - CONTINUOUS (DIE # - ___)
2	TOP STARTER EXTRUSION - CONTINUOUS (DIE # - ___)
3	BOTTOM MID CLIP EXTRUSION - CONTINUOUS (DIE # - ___)
4	TOP MID CLIP EXTRUSION - CONTINUOUS (DIE # - ___)
5	TERMINATION EXTRUSION - CONTINUOUS (DIE # - ___)
6	BEMO "40 MIL HT MEMBRANE
7	1/4" PLASTIC HORSESHOE SHIM
8	
9	
10	
11	
12	

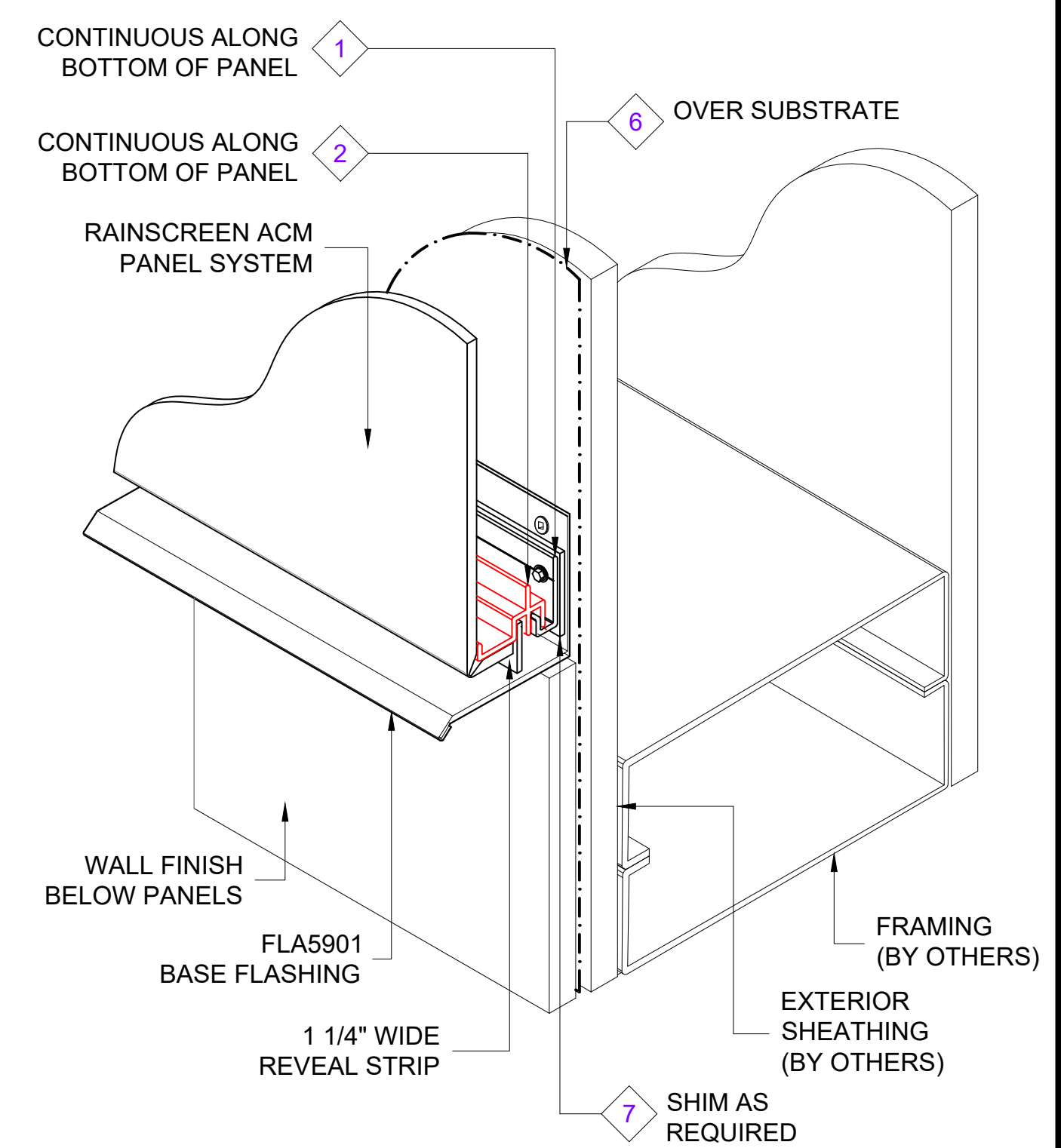

ISOMETRIC VIEW

[NOTE: ISOMETRIC VIEW IS FOR VISUALIZATION ONLY - OBJECTS NOT TO SCALE]



FOR SUBMITTAL DATE

BEMO STANDARD DETAILS
ASPECT RAINSCREEN ACM PANEL SYSTEM

PROJECT ADDRESS

CUSTOMER NAME

ARCHITECT NAME

DRAWN:	DRAWN BY:	DATE:
CHECKED:	CHECKED BY:	DATE:
PROJECT NUMBER: #####		
NO.	REVISION / ISSUE	DATE

DWG TITLE
WALL BASE

SCALE
1' = 1'-0"

DWG NO.
D1

NOTES:
 1. SYSTEM INSTALLS BOTTOM TO TOP, LEFT TO RIGHT.
 2. ACTUAL DIMENSIONS FOR RAINSCREEN ACM PANELS TO BE DETERMINED IN FIELD.
 3. FRAMING SHOWN IS AN EXAMPLE ONLY. ACTUAL SUPPORT TO BE VERIFIED IN FIELD.
 4. ALL FASTENERS MUST PENETRATE 3/4" MIN. THROUGH SUBSTRATE AND FRAMING.

THIS DETAIL IS GENERAL IN NATURE AND WILL BE MODIFIED TO MEET JOB SPECIFIC CONDITIONS

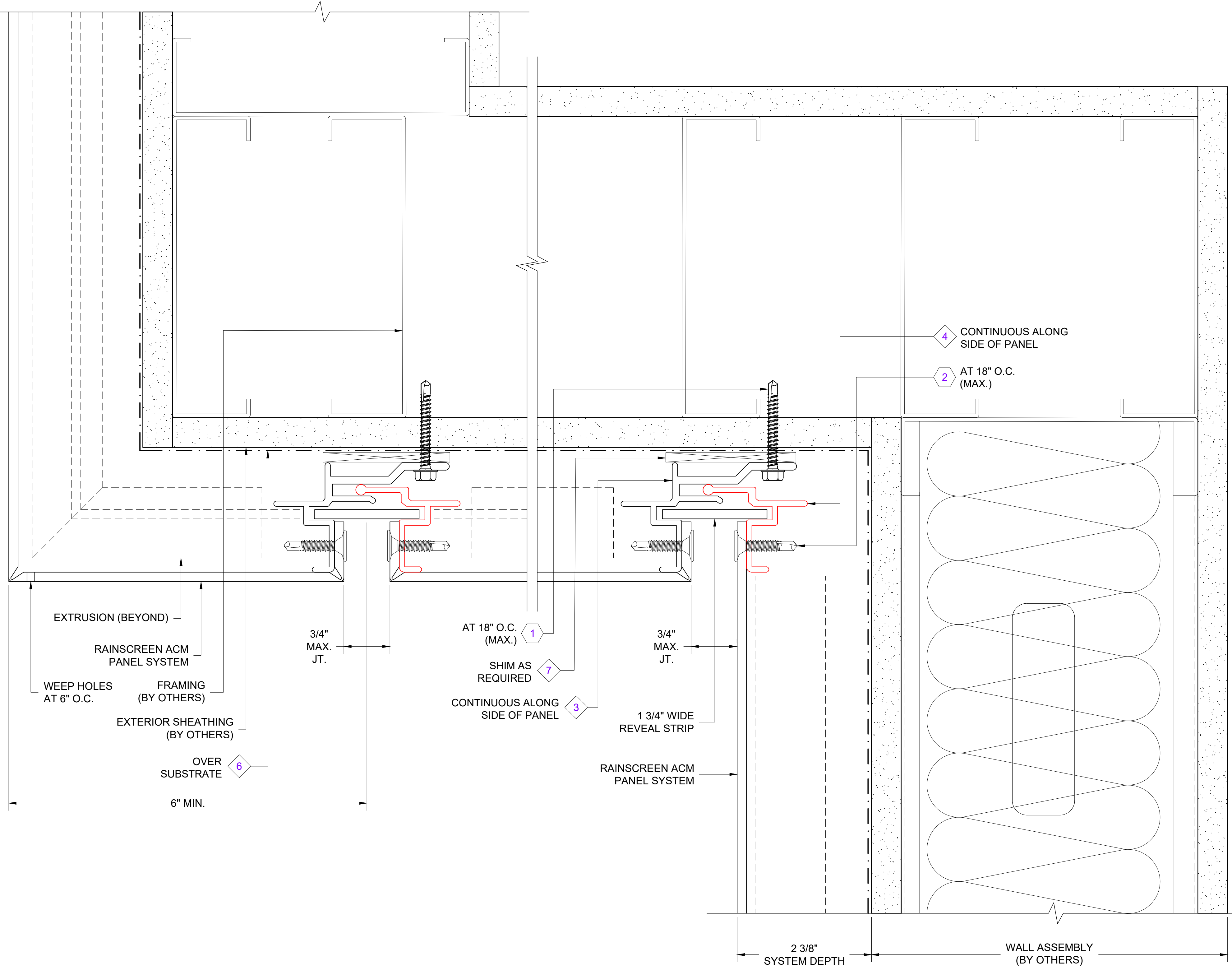

1 WALL SOFFIT TRANSITION DETAIL
 D1 REF. ARCH. DET. -

FASTENER DESIGNATIONS

MARK	DESCRIPTION	IMAGE
1	1/4"-14x 2 1/2" TEK-3 STAINLESS STEEL SCREW	
2	#8-18x1" PHIL FLAT SELF DRILL #3 PT SCREW	
3	#10x 3/4" PANCAKE HEAD SCREW	
4		
5		
6		
7		
8		
9		
10		
11		
12		

*(1000 HRS OF CORROSION RESISTANT COATING IN ACCORDANCE WITH ASTM B117)

MATERIAL DESIGNATIONS

MARK	DESCRIPTION
1	BOTTOM STARTER EXTRUSION - CONTINUOUS (DIE # - ___)
2	TOP STARTER EXTRUSION - CONTINUOUS (DIE # - ___)
3	BOTTOM MID CLIP EXTRUSION - CONTINUOUS (DIE # - ___)
4	TOP MID CLIP EXTRUSION - CONTINUOUS (DIE # - ___)
5	TERMINATION EXTRUSION - CONTINUOUS (DIE # - ___)
6	BEMO "40 MIL HT MEMBRANE
7	1/4" PLASTIC HORSESHOE SHIM
8	
9	
10	
11	
12	

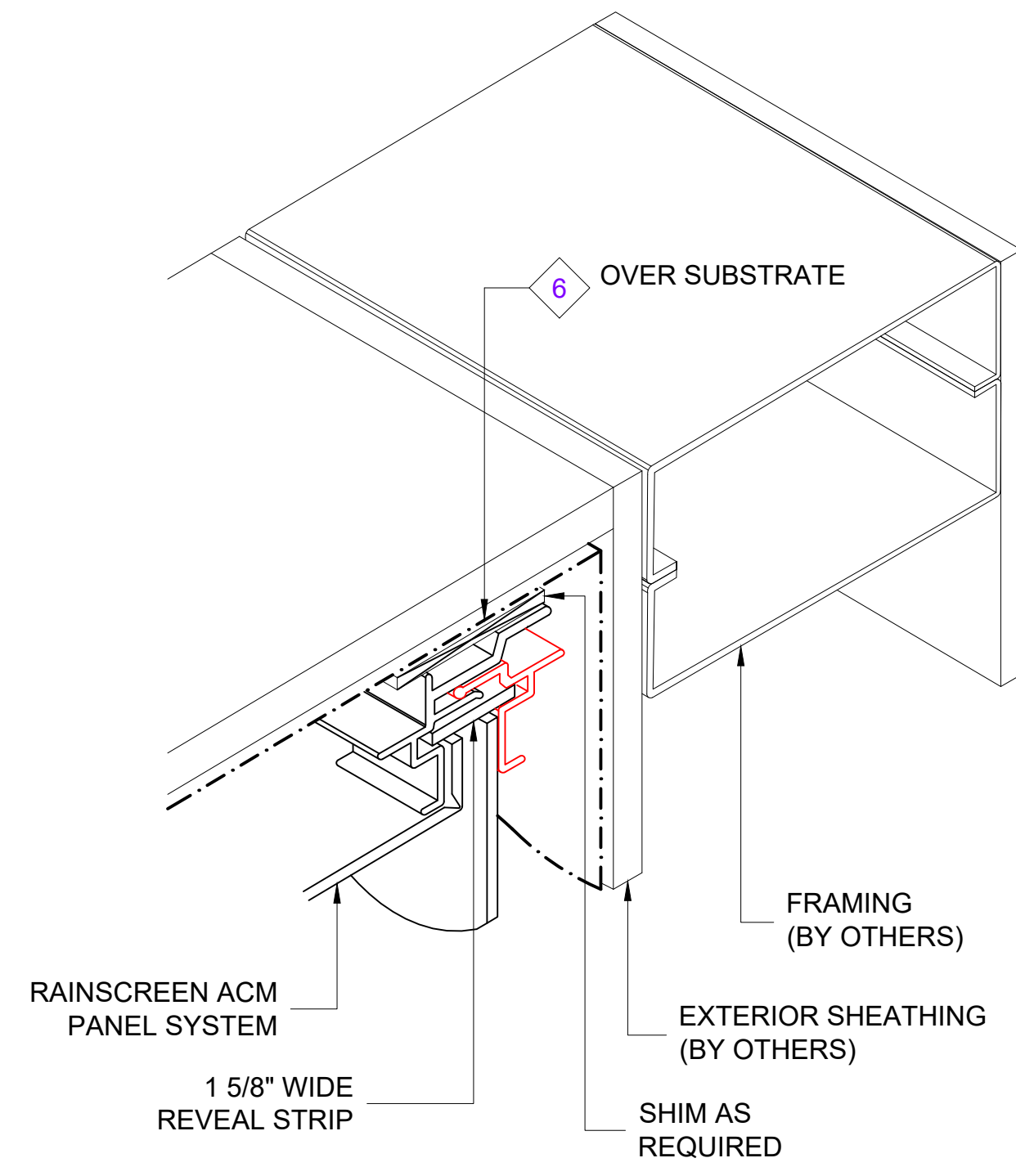

ISOMETRIC VIEW

[NOTE: ISOMETRIC VIEW IS FOR VISUALIZATION ONLY - OBJECTS NOT TO SCALE]



FOR SUBMITTAL DATE

BEMO STANDARD DETAILS
ASPECT RAINSCREEN ACM PANEL SYSTEM

PROJECT ADDRESS _____
 CUSTOMER NAME _____
 ARCHITECT NAME _____

DRAWN:	DRAWN BY:	DATE:
CHECKED:	CHECKED BY:	DATE:
PROJECT NUMBER: ####		
NO.	REVISION / ISSUE	DATE

DWG TITLE
WALL SOFFIT TRANSITION

SCALE 1' = 1'-0"	DWG NO. D1
REV	

NOTES:
 1. SYSTEM INSTALLS BOTTOM TO TOP, LEFT TO RIGHT.
 2. ACTUAL DIMENSIONS FOR RAINSCREEN ACM PANELS TO BE DETERMINED IN FIELD.
 3. FRAMING SHOWN IS AN EXAMPLE ONLY. ACTUAL SUPPORT TO BE VERIFIED IN FIELD.
 4. ALL FASTENERS MUST PENETRATE 3/4" MIN. THROUGH SUBSTRATE AND FRAMING.

THIS DETAIL IS GENERAL IN NATURE AND WILL BE MODIFIED TO MEET JOB SPECIFIC CONDITIONS

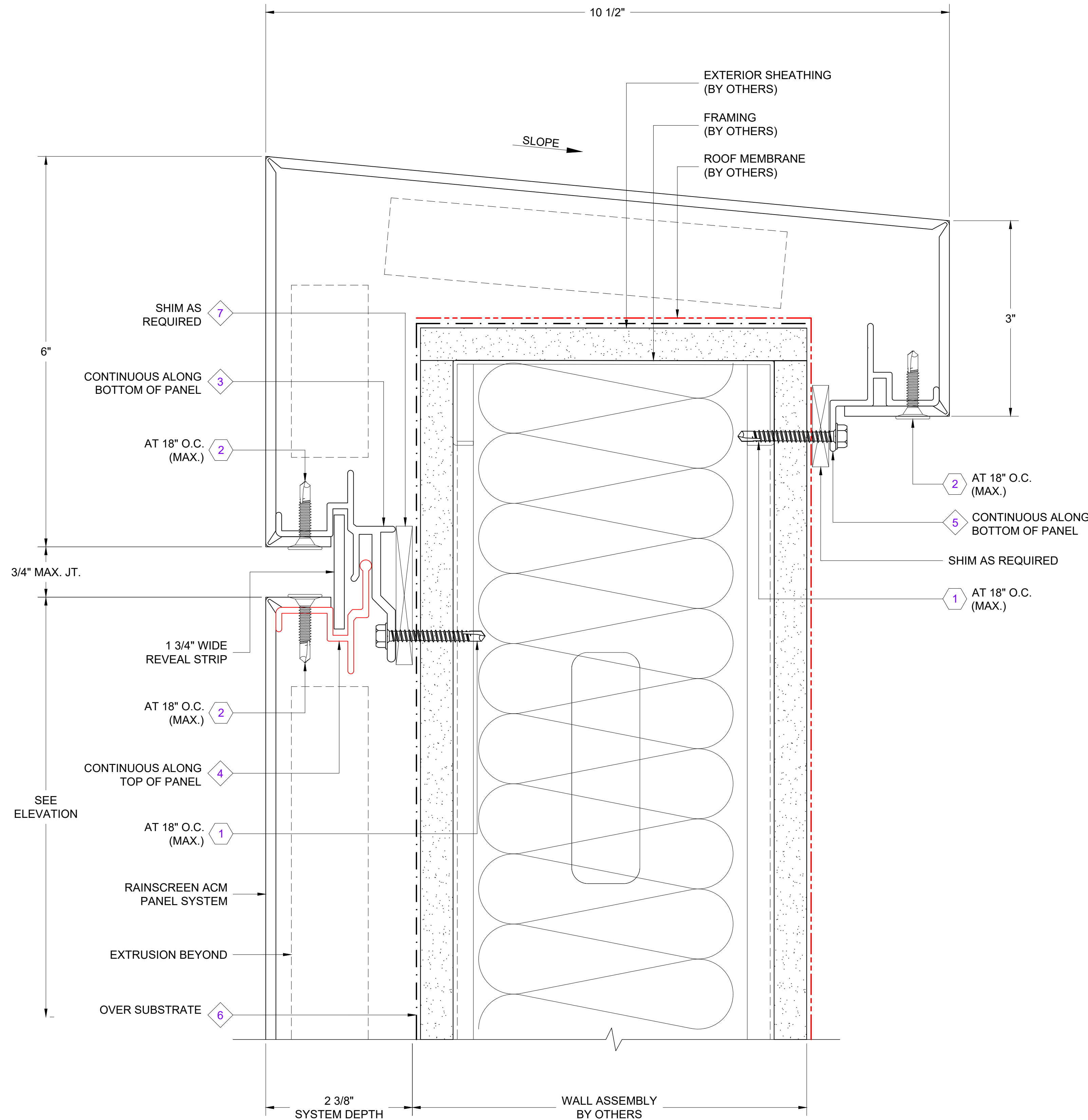

1 PARAPET DETAIL
 D1 REF. ARCH. DET. -

FASTENER DESIGNATIONS

MARK	DESCRIPTION	IMAGE
1	1/4"-14x 2 1/2" TEK-3 STAINLESS STEEL SCREW	
2	#8-18x1" PHIL FLAT SELF DRILL #3 PT SCREW	
3	#10x 3/4" PANCAKE HEAD SCREW	
4		
5		
6		
7		
8		
9		
10		
11		
12		

*(1000 HRS OF CORROSION RESISTANT COATING IN ACCORDANCE WITH ASTM B117)

MATERIAL DESIGNATIONS

MARK	DESCRIPTION
1	BOTTOM STARTER EXTRUSION - CONTINUOUS (DIE # - ____)
2	TOP STARTER EXTRUSION - CONTINUOUS (DIE # - ____)
3	BOTTOM MID CLIP EXTRUSION - CONTINUOUS (DIE # - ____)
4	TOP MID CLIP EXTRUSION - CONTINUOUS (DIE # - ____)
5	TERMINATION EXTRUSION - CONTINUOUS (DIE # - ____)
6	BEMO "40 MIL HT MEMBRANE
7	1/4" PLASTIC HORSESHOE SHIM
8	
9	
10	
11	
12	

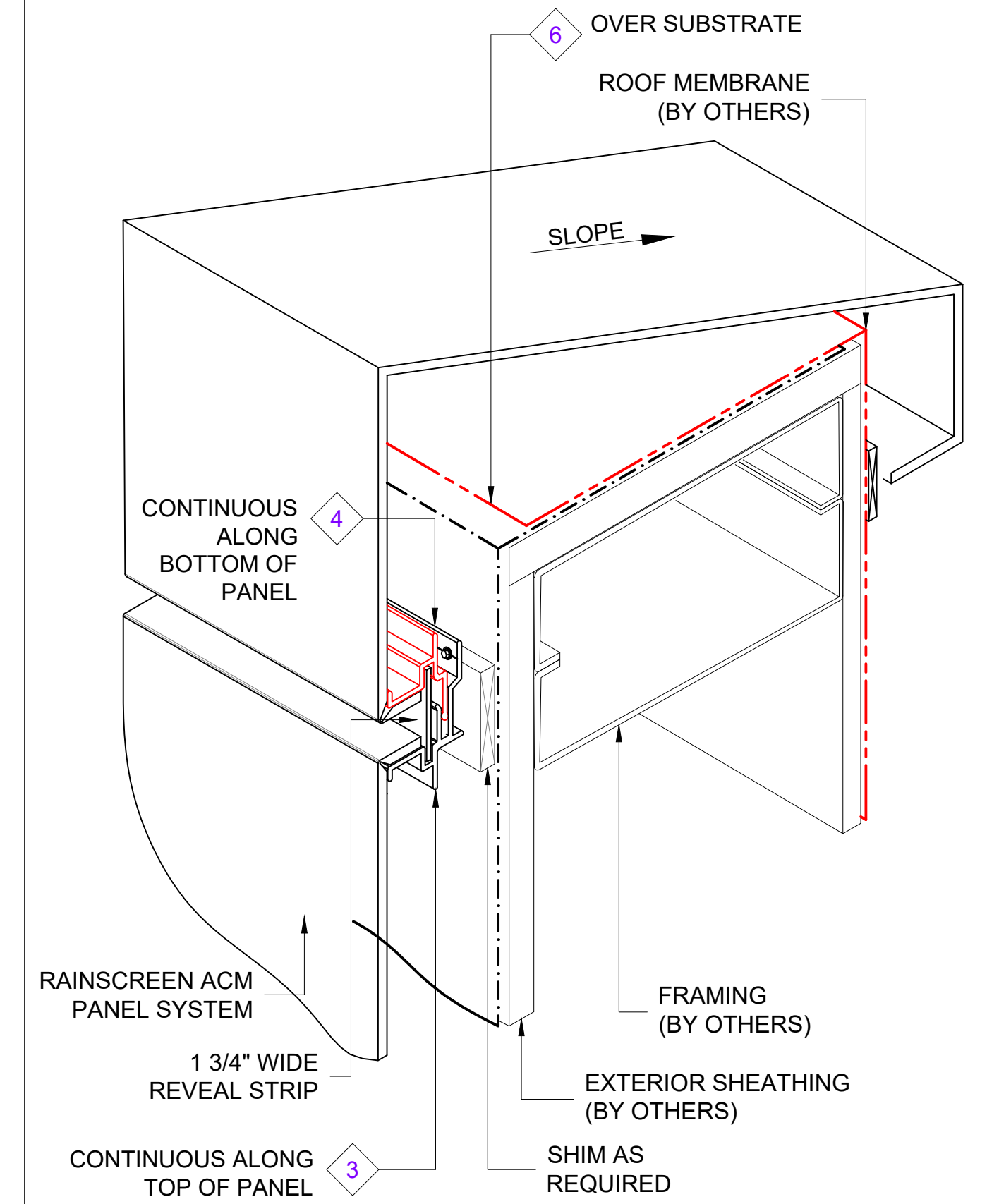

ISOMETRIC VIEW

[NOTE: ISOMETRIC VIEW IS FOR VISUALIZATION ONLY - OBJECTS NOT TO SCALE]



BEMO STANDARD DETAILS
 ASPECT RAINSCREEN ACM PANEL SYSTEM

PROJECT ADDRESS _____
 CUSTOMER NAME _____
 ARCHITECT NAME _____

DRAWN:	DRAWN BY:	DATE:
CHECKED:	CHECKED BY:	DATE:
PROJECT NUMBER: #####		
NO.	REVISION / ISSUE	DATE

DWG TITLE
 PARAPET DETAIL

SCALE
 1' = 1'-0"

REV _____

DWG NO.
D1

- NOTES:
1. SYSTEM INSTALLS BOTTOM TO TOP, LEFT TO RIGHT.
 2. ACTUAL DIMENSIONS FOR RAINSCREEN ACM PANELS TO BE DETERMINED IN FIELD.
 3. FRAMING SHOWN IS AN EXAMPLE ONLY. ACTUAL SUPPORT TO BE VERIFIED IN FIELD.
 4. ALL FASTENERS MUST PENETRATE 3/4" MIN. THROUGH SUBSTRATE AND FRAMING.

THIS DETAIL IS GENERAL IN NATURE AND WILL BE MODIFIED TO MEET JOB SPECIFIC CONDITIONS

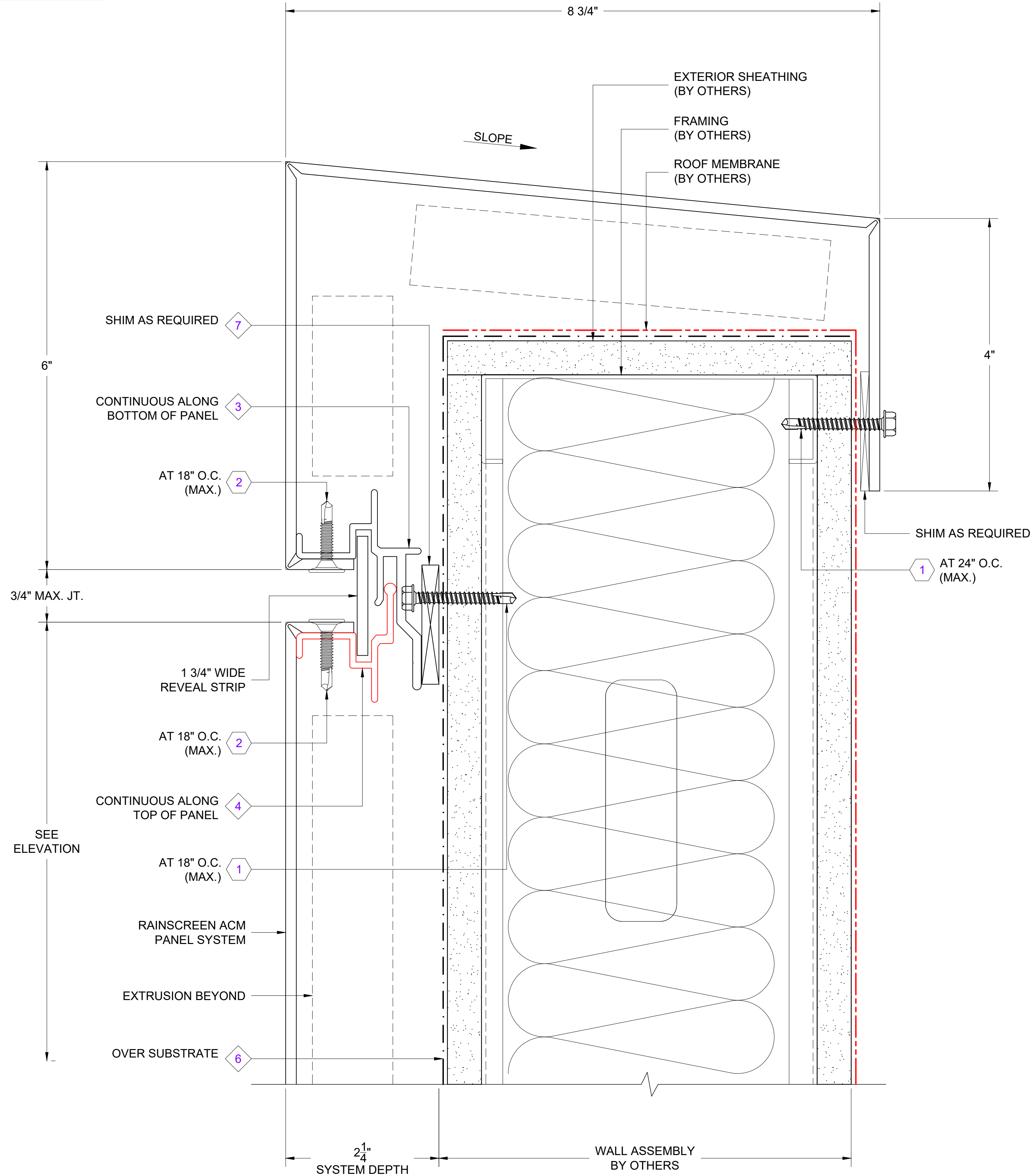

1 PARAPET DETAIL
D1 REF. ARCH. DET. -

FASTENER DESIGNATIONS

MARK	DESCRIPTION	IMAGE
1	1/4"-14x2 1/2" TEK-3 STAINLESS STEEL SCREW	
2	#8-18x1" PHIL FLAT SELF DRILL #3 PT SCREW	
3	#10x 3/4" PANCAKE HEAD SCREW	
4		
5		
6		
7		
8		
9		
10		
11		
12		

*(1000 HRS OF CORROSION RESISTANT COATING IN ACCORDANCE WITH ASTM B117)

MATERIAL DESIGNATIONS

MARK	DESCRIPTION
1	BOTTOM STARTER EXTRUSION - CONTINUOUS (DIE # - ____)
2	TOP STARTER EXTRUSION - CONTINUOUS (DIE # - ____)
3	BOTTOM MID CLIP EXTRUSION - CONTINUOUS (DIE # - ____)
4	TOP MID CLIP EXTRUSION - CONTINUOUS (DIE # - ____)
5	TERMINATION EXTRUSION - CONTINUOUS (DIE # - ____)
6	BEMO "40 MIL HT MEMBRANE
7	1/4" PLASTIC HORSESHOE SHIM
8	
9	
10	
11	
12	

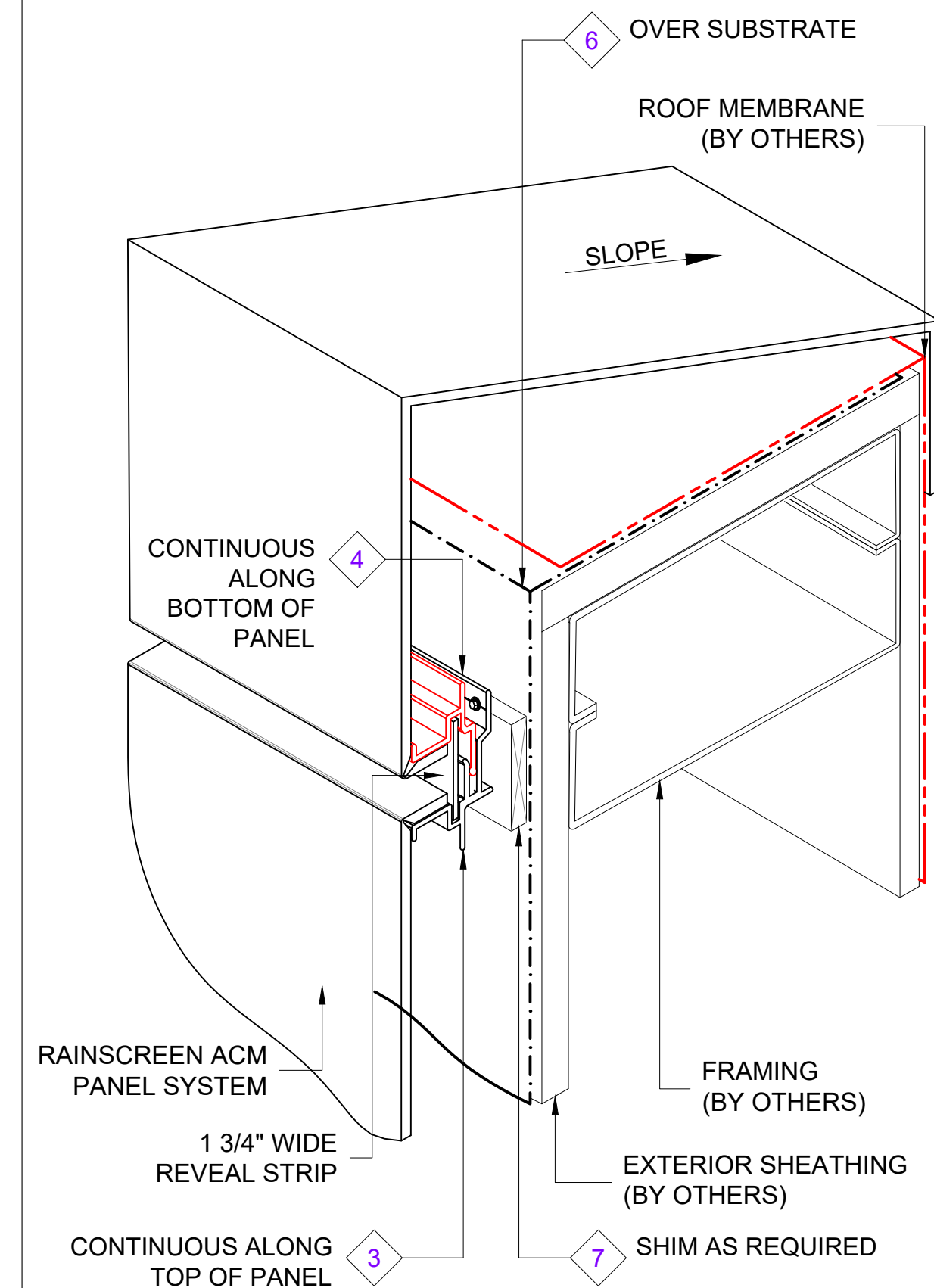

ISOMETRIC VIEW

[NOTE: ISOMETRIC VIEW IS FOR VISUALIZATION ONLY - OBJECTS NOT TO SCALE]



FOR SUBMITTAL DATE

BEMO STANDARD DETAILS
ASPECT RAINSCREEN ACM PANEL SYSTEM

PROJECT ADDRESS

CUSTOMER NAME

ARCHITECT NAME

DRAWN:	DRAWN BY:	DATE:
CHECKED:	CHECKED BY:	DATE:
PROJECT NUMBER: #####		
NO.	REVISION / ISSUE	DATE

DWG TITLE
PARAPET DETAIL

SCALE
1' = 1'-0"

REV

DWG NO.
D1

NOTES:
 1. SYSTEM INSTALLS BOTTOM TO TOP, LEFT TO RIGHT.
 2. ACTUAL DIMENSIONS FOR RAINSCREEN ACM PANELS TO BE DETERMINED IN FIELD.
 3. FRAMING SHOWN IS AN EXAMPLE ONLY. ACTUAL SUPPORT TO BE VERIFIED IN FIELD.
 4. ALL FASTENERS MUST PENETRATE 3/4" MIN. THROUGH SUBSTRATE AND FRAMING.

THIS DETAIL IS GENERAL IN NATURE AND WILL BE MODIFIED TO MEET JOB SPECIFIC CONDITIONS

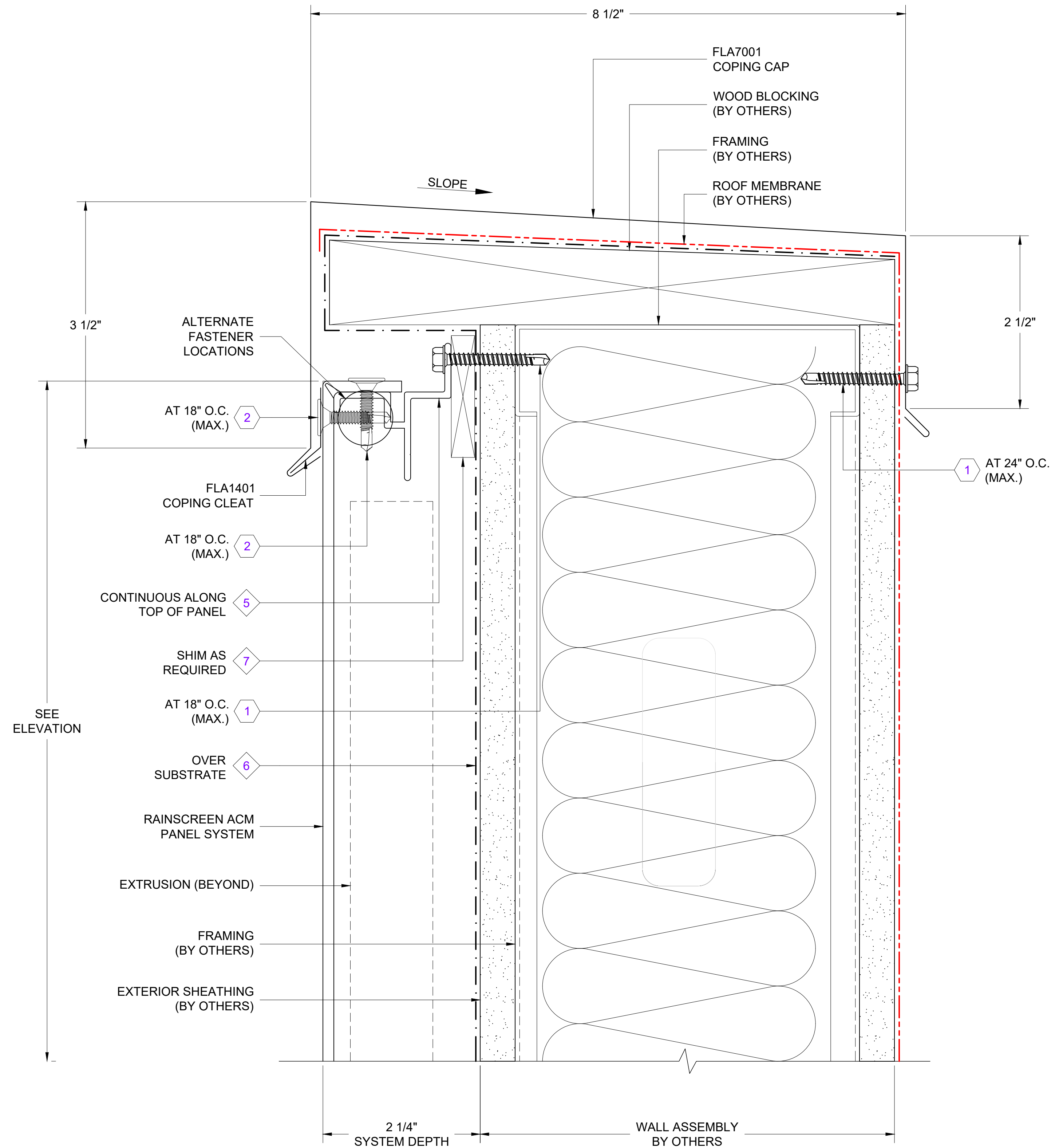

1 PARAPET DETAIL
 D1 REF. ARCH. DET. -

FASTENER DESIGNATIONS

MARK	DESCRIPTION	IMAGE
1	1/4"-14x 2 1/2" TEK-3 STAINLESS STEEL SCREW	
2	#8-18x1" PHIL FLAT SELF DRILL #3 PT SCREW	
3	#10x 3/4" PANCAKE HEAD SCREW	
4		
5		
6		
7		
8		
9		
10		
11		
12		

*(1000 HRS OF CORROSION RESISTANT COATING IN ACCORDANCE WITH ASTM B117)

MATERIAL DESIGNATIONS

MARK	DESCRIPTION
1	BOTTOM STARTER EXTRUSION - CONTINUOUS (DIE # - ____)
2	TOP STARTER EXTRUSION - CONTINUOUS (DIE # - ____)
3	BOTTOM MID CLIP EXTRUSION - CONTINUOUS (DIE # - ____)
4	TOP MID CLIP EXTRUSION - CONTINUOUS (DIE # - ____)
5	TERMINATION EXTRUSION - CONTINUOUS (DIE # - ____)
6	BEMO "40 MIL HT MEMBRANE
7	1/4" PLASTIC HORSESHOE SHIM
8	
9	
10	
11	
12	

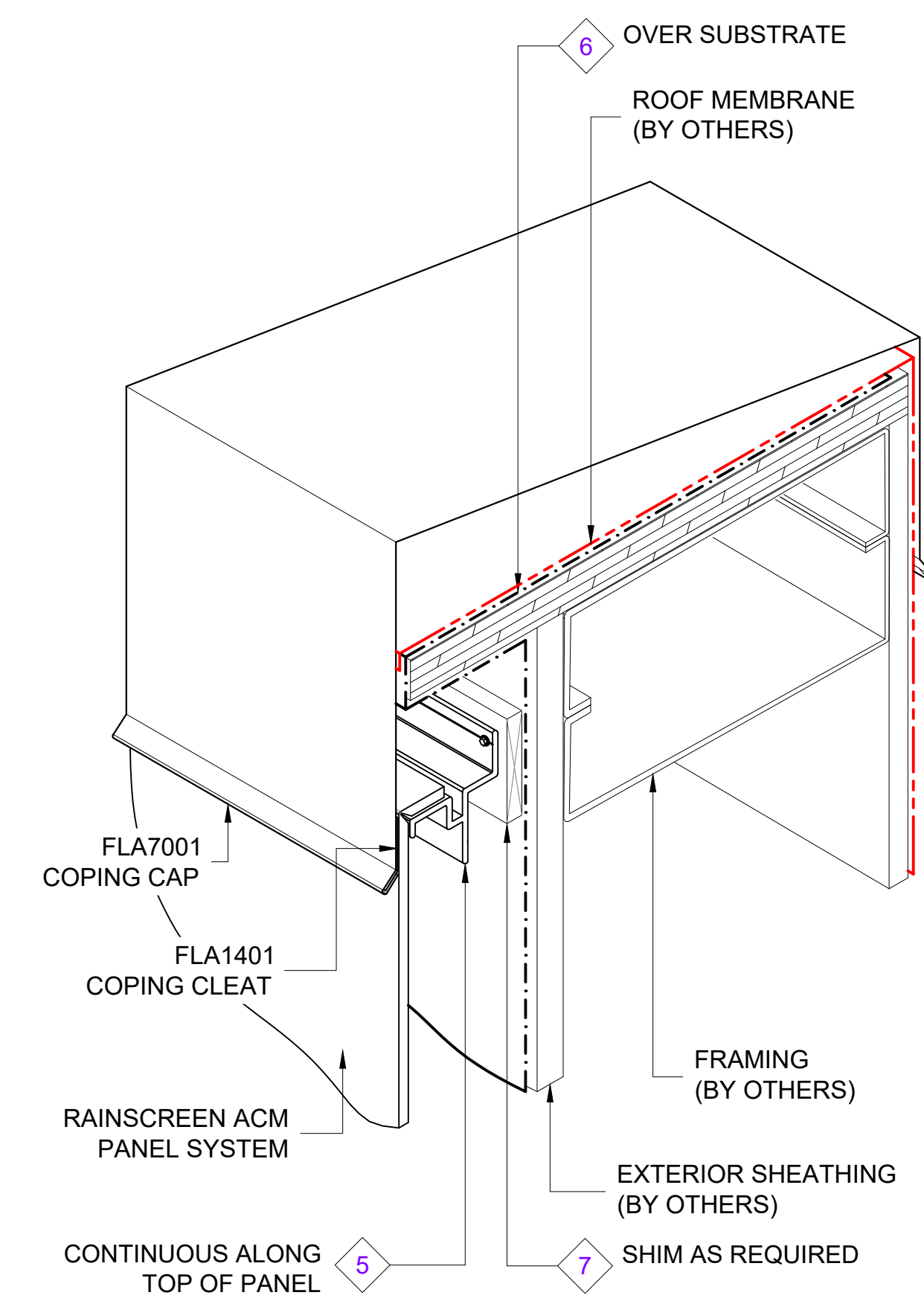

ISOMETRIC VIEW

[NOTE: ISOMETRIC VIEW IS FOR VISUALIZATION ONLY - OBJECTS NOT TO SCALE]



BEMO STANDARD DETAILS
ASPECT RAINSCREEN ACM PANEL SYSTEM

PROJECT ADDRESS _____

CUSTOMER NAME _____

ARCHITECT NAME _____

DRAWN:	DRAWN BY:	DATE:
CHECKED:	CHECKED BY:	DATE:
PROJECT NUMBER: #####		
NO.	REVISION / ISSUE	DATE

DWG TITLE
PARAPET DETAIL

SCALE 1' = 1'-0"	DWG NO. D1
REV	