

NOTES:
 1. SYSTEM INSTALLS BOTTOM TO TOP, LEFT TO RIGHT.
 2. ACTUAL DIMENSIONS FOR FUSION ACM PANELS TO BE DETERMINED IN FIELD.
 3. FRAMING SHOWN IS AN EXAMPLE ONLY. ACTUAL SUPPORT TO BE VERIFIED IN FIELD.
 4. ALL FASTENERS MUST PENETRATE 3/4" MIN. THROUGH SUBSTRATE AND FRAMING.

THIS DETAIL IS GENERAL IN NATURE AND WILL BE MODIFIED TO MEET JOB SPECIFIC CONDITIONS

INSTALLER NOTE:
 AT MIDPOINT OF PANELS, USE A #12-14 HWH DP2 CLIP SCREW TO ANCHOR THE PANEL, AND USE THE SAME FASTENER CENTERED INTO SLOTTED HOLES TO ALLOW FOR THERMAL EXPANSION/CONTRACTION

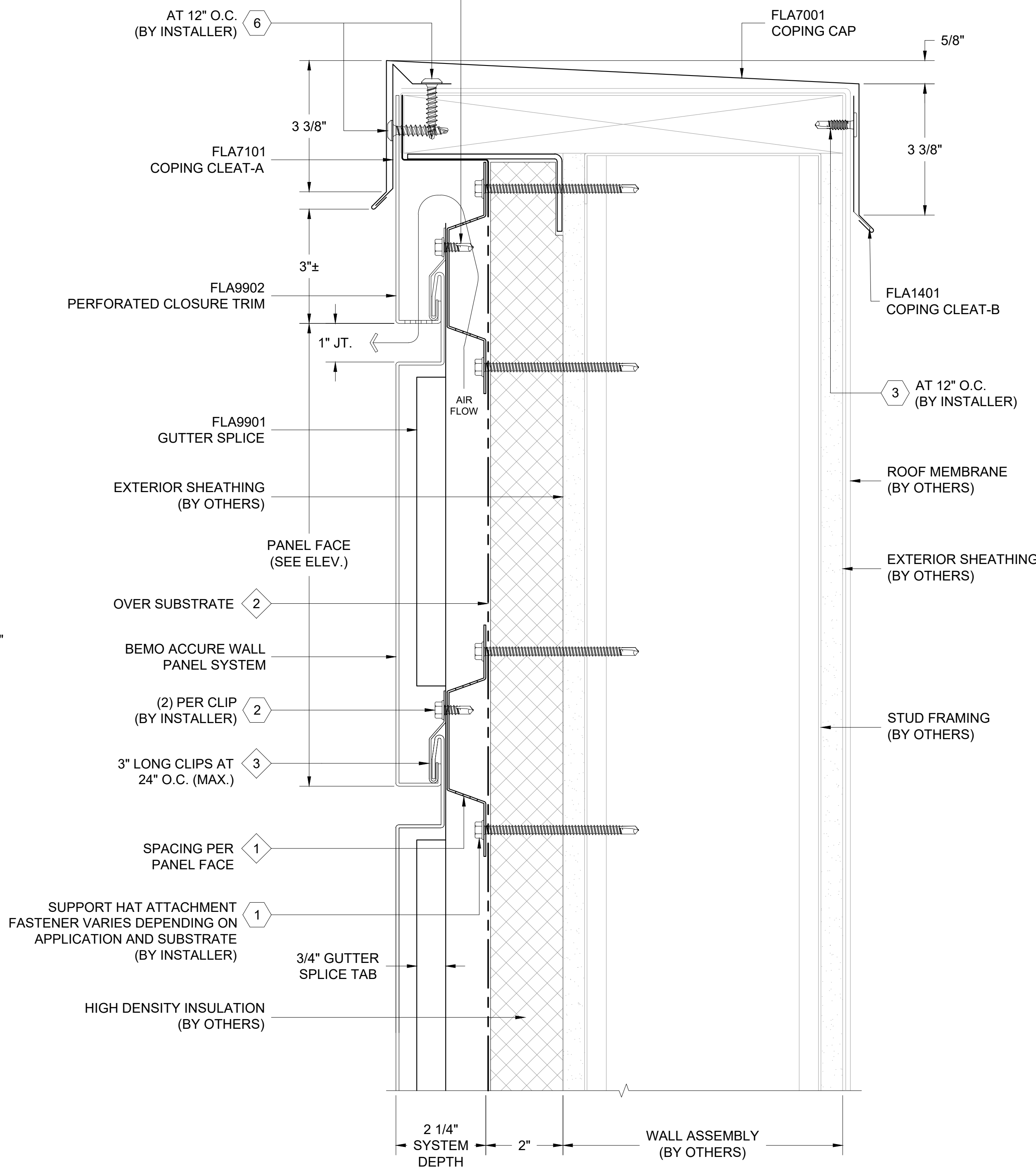
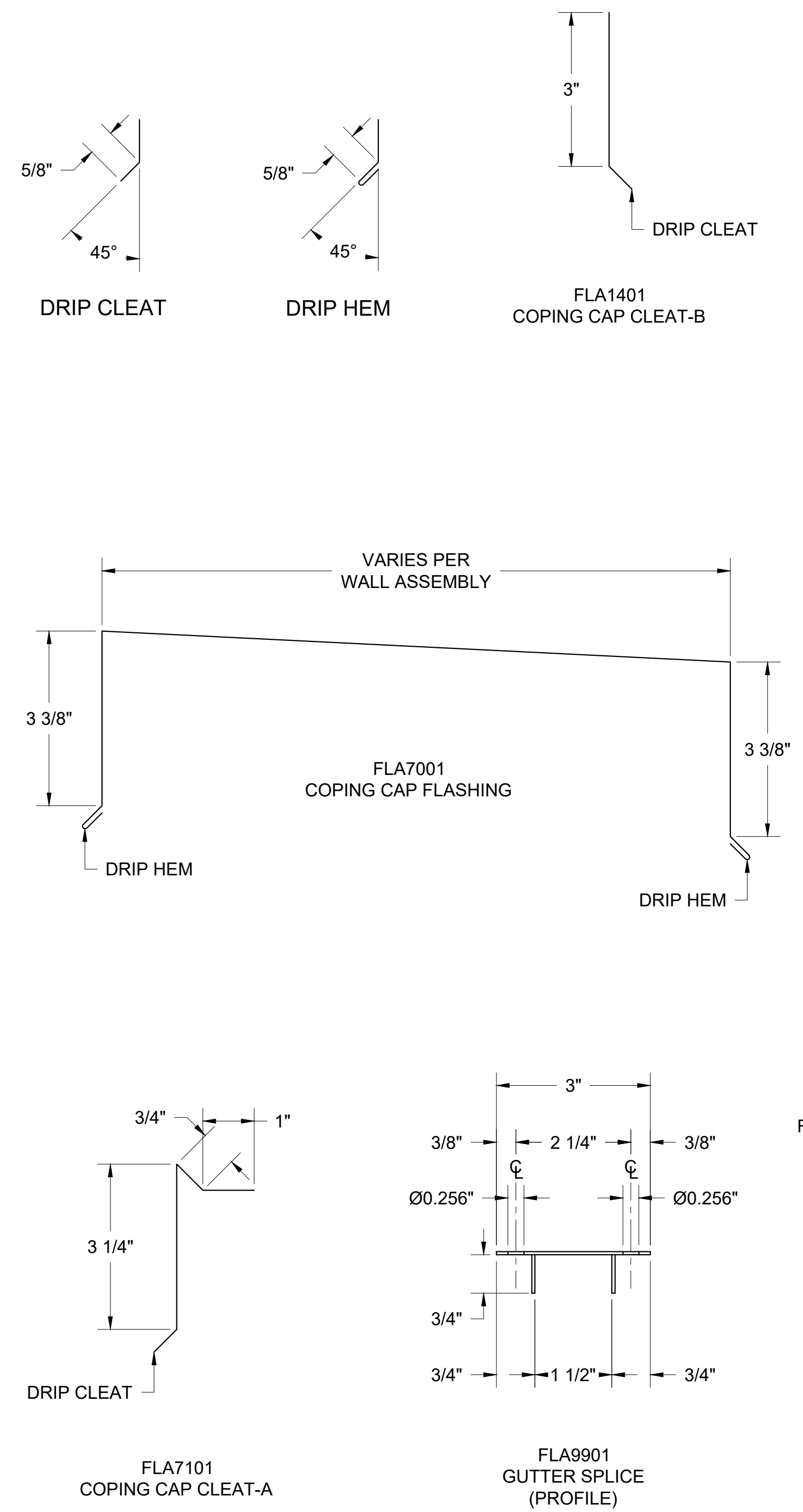

1 COPING CAP DETAIL
 D1 REF. ARCH. DET. -

FASTENER DESIGNATIONS

MARK	DESCRIPTION	IMAGE
1	APPROVED SUPPORT HAT ATTACHMENT FASTENER	
2	1/4"-14 x 3/4" #3PT SCREW	
3	1/4"-14 x 1" #3PT PANCAKE HEAD SCREW	
4	3/16" POP RIVET	
5		
6		
7		
8		
9		
10		
11		
12		

* (1000 HRS OF CORROSION RESISTANT COATING IN ACCORDANCE WITH ASTM B117)

MATERIAL DESIGNATIONS

MARK	DESCRIPTION
1	STRFH54 VENTED 1" DEEP HAT CHANNEL (18 GA. GALV. STEEL)
2	BEMO "40 MIL HT MEMBRANE" (3'x 65' ROLLS)
3	BEMO ACCURE PANEL CLIP (4" LONG AT 24" O.C. MAX)
4	APPROVED SEALANT (15LF COVERAGE - TUBES) - (BY OTHERS)
5	
6	
7	
8	
9	
10	
11	
12	

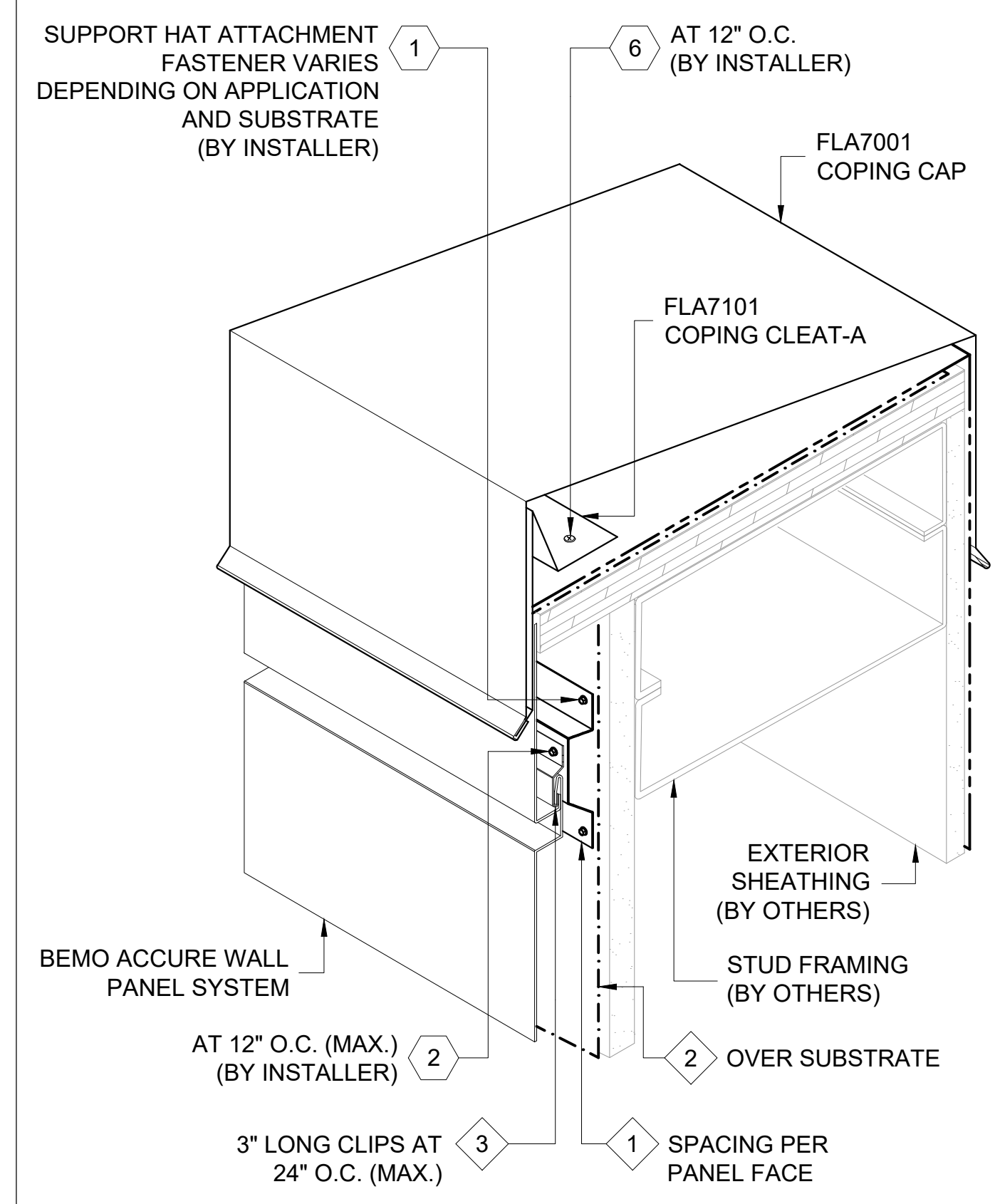

ISOMETRIC VIEW

[NOTE: ISOMETRIC VIEW IS FOR VISUALIZATION ONLY - OBJECTS NOT TO SCALE]



BEMO STANDARD DETAILS
ACCURE WALL PANELS

PROJECT ADDRESS

CUSTOMER NAME

ARCHITECT NAME

DRAWN:	JON GOSS	2/18/22
CHECKED:		
PROJECT NUMBER:	####	
NO.	REVISION / ISSUE	DATE

DWG TITLE
COPING CAP DETAIL

SCALE	6" = 1'-0"	DWG NO.	D1
REV			

NOTES:
 1. SYSTEM INSTALLS BOTTOM TO TOP, LEFT TO RIGHT.
 2. ACTUAL DIMENSIONS FOR FUSION ACM PANELS TO BE DETERMINED IN FIELD.
 3. FRAMING SHOWN IS AN EXAMPLE ONLY. ACTUAL SUPPORT TO BE VERIFIED IN FIELD.
 4. ALL FASTENERS MUST PENETRATE 3/4" MIN. THROUGH SUBSTRATE AND FRAMING.

THIS DETAIL IS GENERAL IN NATURE AND WILL BE MODIFIED TO MEET JOB SPECIFIC CONDITIONS

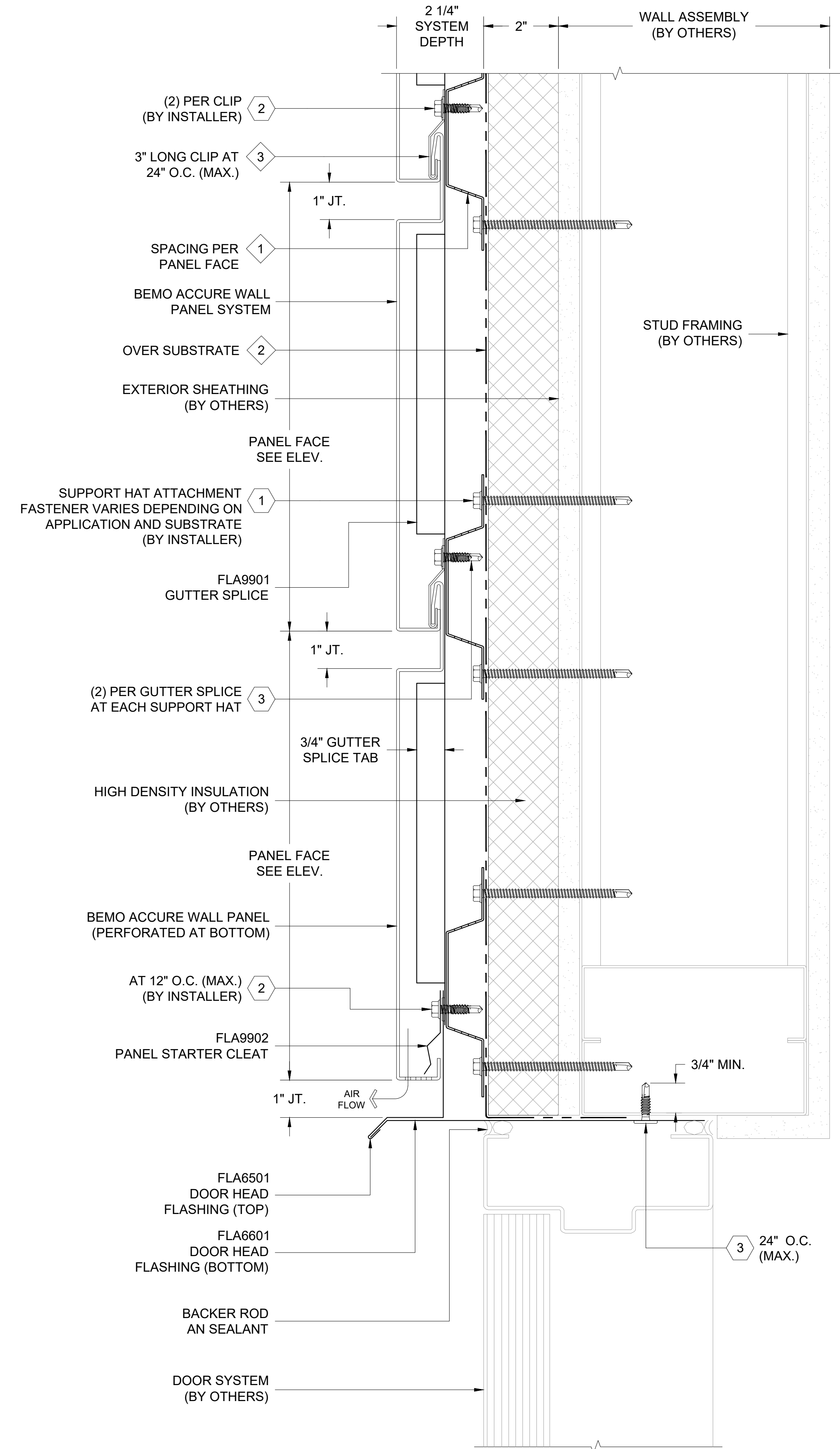
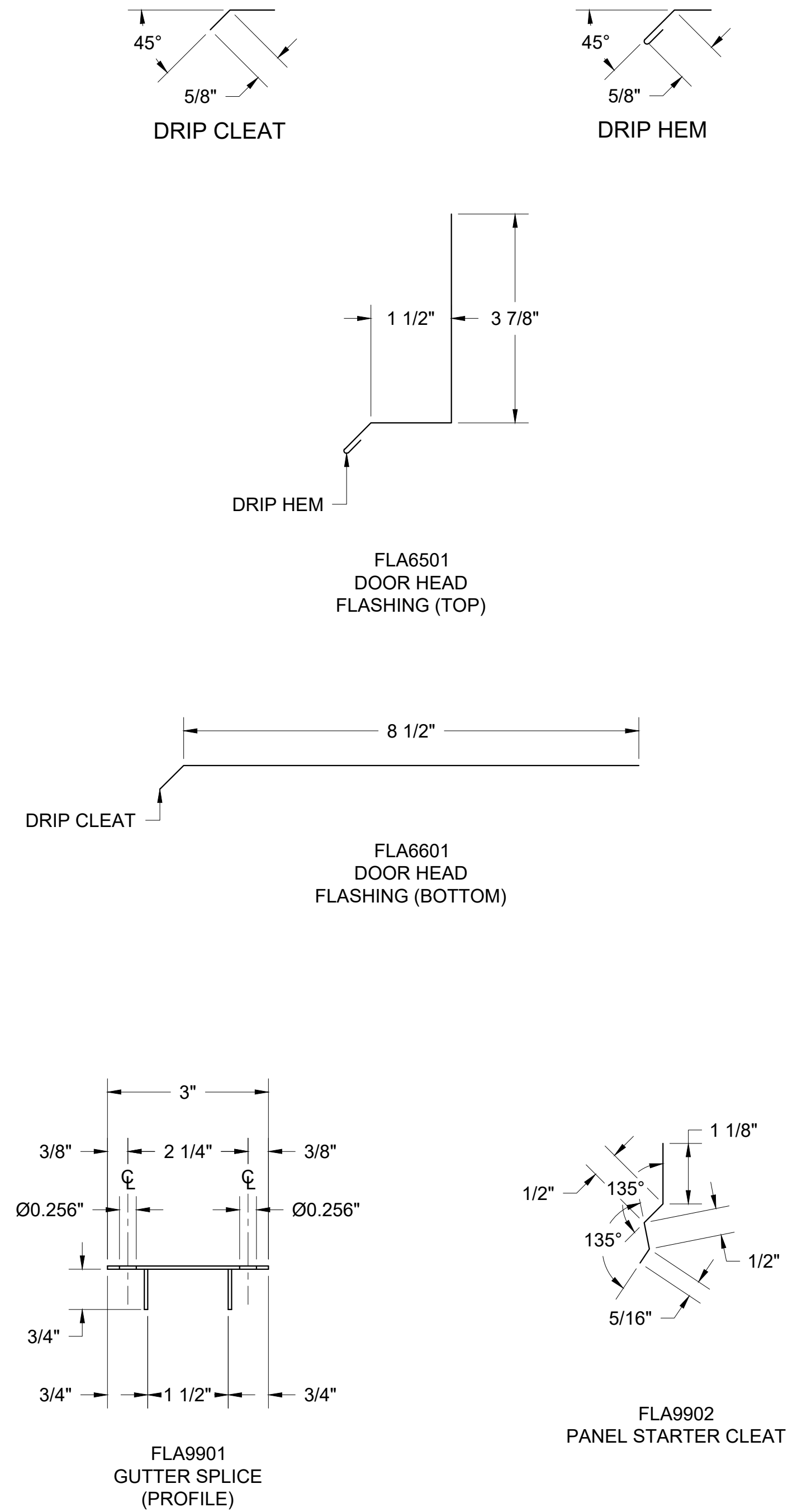

1 DOOR HEAD DETAIL
 D1 REF. ARCH. DET. -

FASTENER DESIGNATIONS

MARK	DESCRIPTION	IMAGE
1	APPROVED SUPPORT HAT ATTACHMENT FASTENER	
2	1/4"-14 x 3/4" #3PT SCREW	
3	1/4"-14 x 1" #3PT PANCAKE HEAD SCREW	
4	3/16" POP RIVET	
5		
6		
7		
8		
9		
10		
11		
12		

* (1000 HRS OF CORROSION RESISTANT COATING IN ACCORDANCE WITH ASTM B117)

MATERIAL DESIGNATIONS

MARK	DESCRIPTION
1	STRFH54 VENTED 1" DEEP HAT CHANNEL (18 GA. GALV. STEEL)
2	BEMO "40 MIL HT MEMBRANE" (3'x 65' ROLLS)
3	BEMO ACCURE PANEL CLIP (4" LONG AT 24" O.C. MAX)
4	APPROVED SEALANT (15LF COVERAGE - TUBES) - (BY OTHERS)
5	
6	
7	
8	
9	
10	
11	
12	

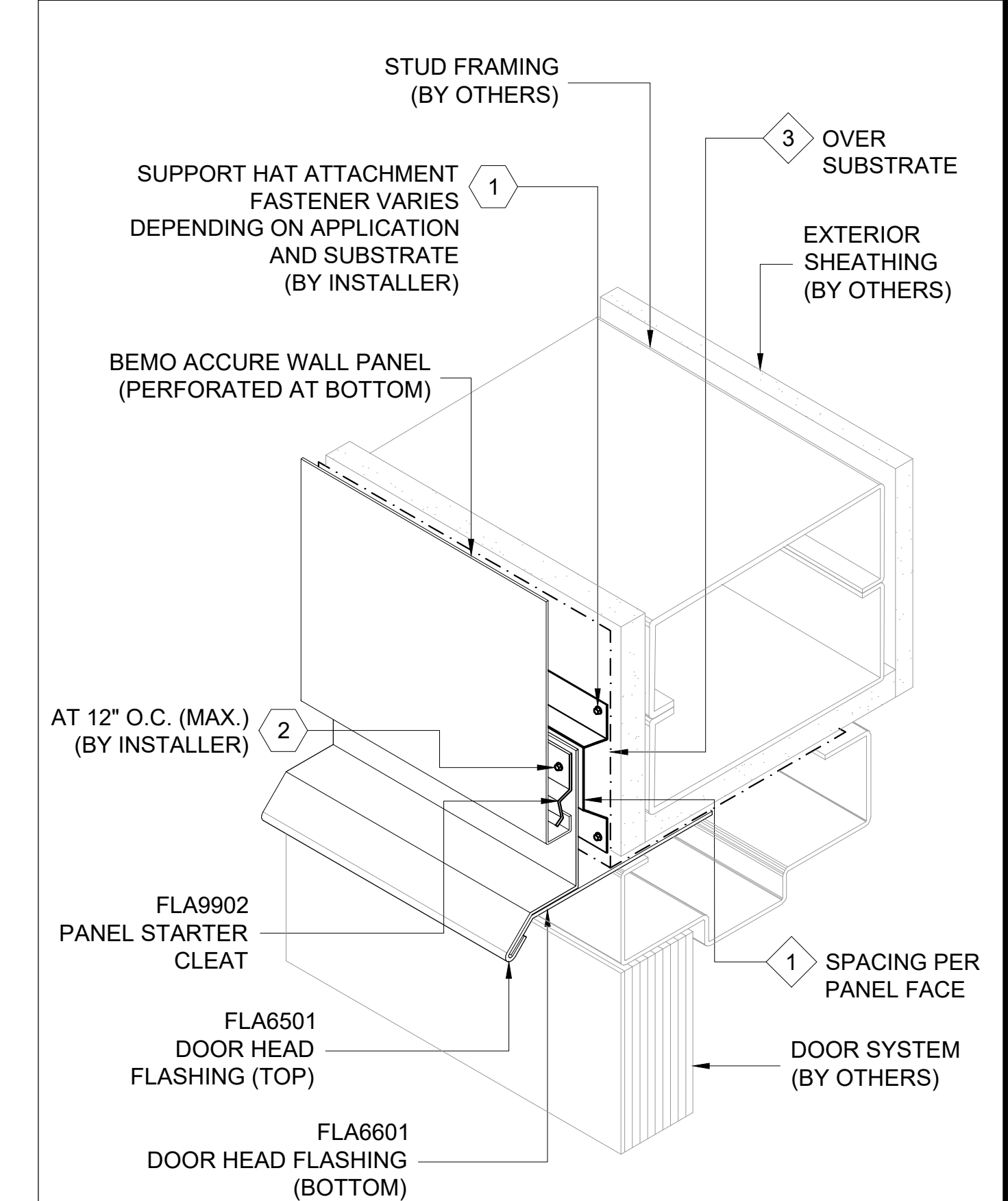

ISOMETRIC VIEW

[NOTE: ISOMETRIC VIEW IS FOR VISUALIZATION ONLY - OBJECTS NOT TO SCALE]



BEMO STANDARD DETAILS
ACCURE WALL PANELS

PROJECT ADDRESS

CUSTOMER NAME

ARCHITECT NAME

DRAWN:	JON GOSS	2/18/22
CHECKED:		
PROJECT NUMBER:	####	
NO.	REVISION / ISSUE	DATE

DWG TITLE
DOOR HEAD DETAIL

SCALE	DWG NO.
6" = 1'-0"	D1
REV	

NOTES:
 1. SYSTEM INSTALLS BOTTOM TO TOP, LEFT TO RIGHT.
 2. ACTUAL DIMENSIONS FOR FUSION ACM PANELS TO BE DETERMINED IN FIELD.
 3. FRAMING SHOWN IS AN EXAMPLE ONLY. ACTUAL SUPPORT TO BE VERIFIED IN FIELD.
 4. ALL FASTENERS MUST PENETRATE 3/4" MIN. THROUGH SUBSTRATE AND FRAMING.

THIS DETAIL IS GENERAL IN NATURE AND WILL BE MODIFIED TO MEET JOB SPECIFIC CONDITIONS

FASTENER DESIGNATIONS

MARK	DESCRIPTION	IMAGE
1	APPROVED SUPPORT HAT ATTACHMENT FASTENER	
2	1/4"-14 x 3/4" #3PT SCREW	
3	1/4"-14 x 1" #3PT PANCAKE HEAD SCREW	
4	3/16" POP RIVET	
5		
6		
7		
8		
9		
10		
11		
12		

* (1000 HRS OF CORROSION RESISTANT COATING IN ACCORDANCE WITH ASTM B117)

MATERIAL DESIGNATIONS

MARK	DESCRIPTION
1	STRFH54 VENTED 1" DEEP HAT CHANNEL (18 GA. GALV. STEEL)
2	BEMO "40 MIL HT MEMBRANE" (3'x 65' ROLLS)
3	BEMO ACCURE PANEL CLIP (4" LONG AT 24" O.C. MAX)
4	APPROVED SEALANT (15LF COVERAGE - TUBES) - (BY OTHERS)
5	
6	
7	
8	
9	
10	
11	
12	

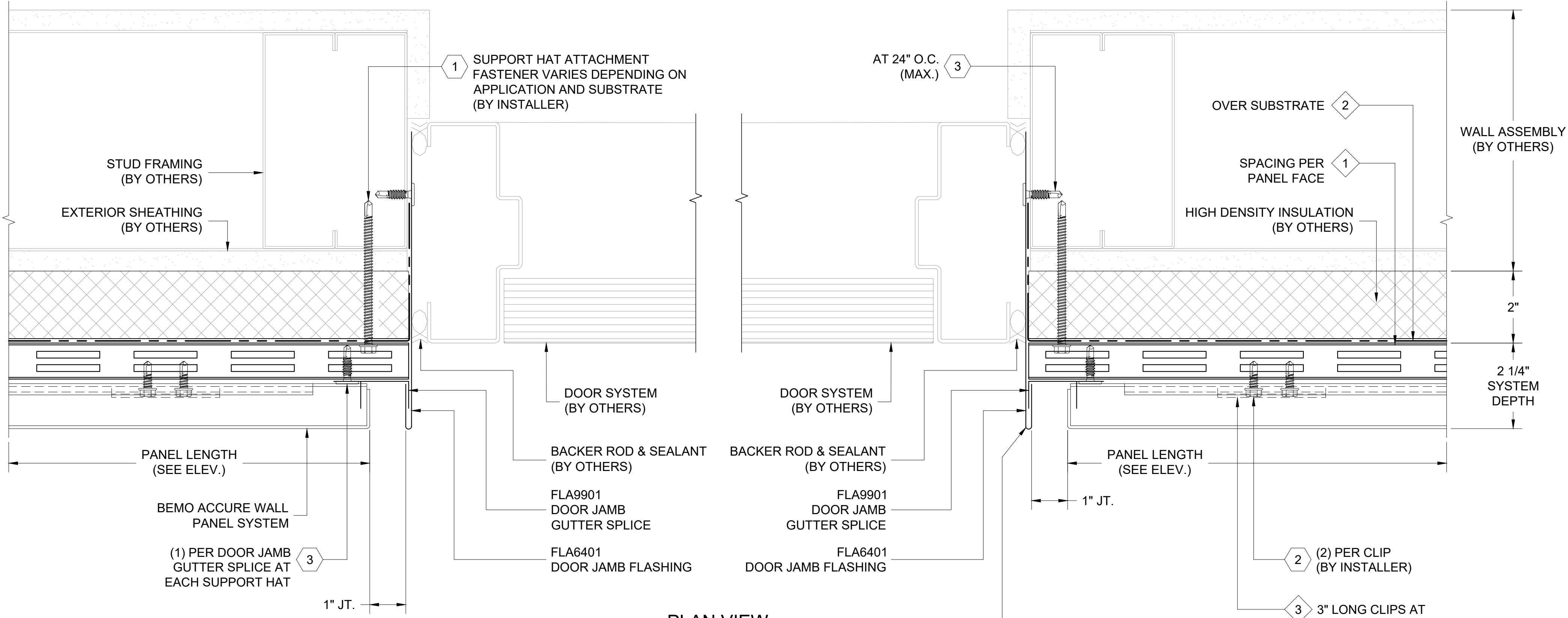

PLAN VIEW

1 DOOR JAMB DETAIL
 D1 REF. ARCH. DET. -

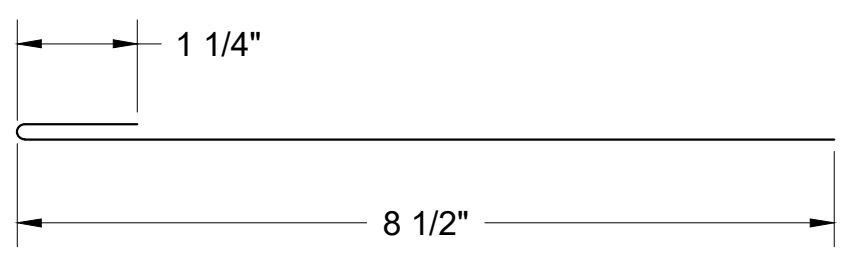

FLA6401 DOOR JAMB FLASHING

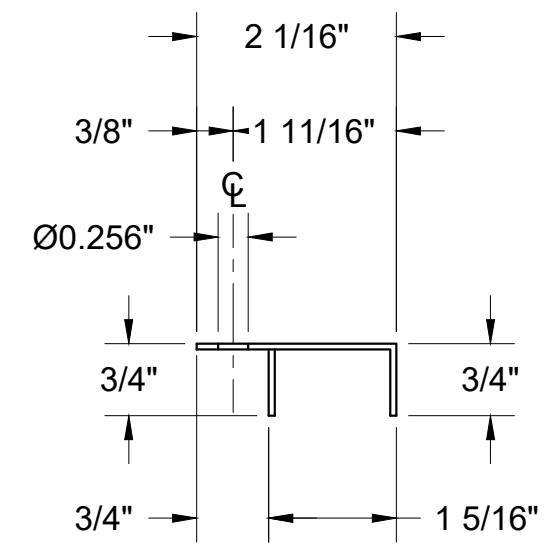

FLA9901 DOOR JAMB GUTTER SPLICE (PROFILE)

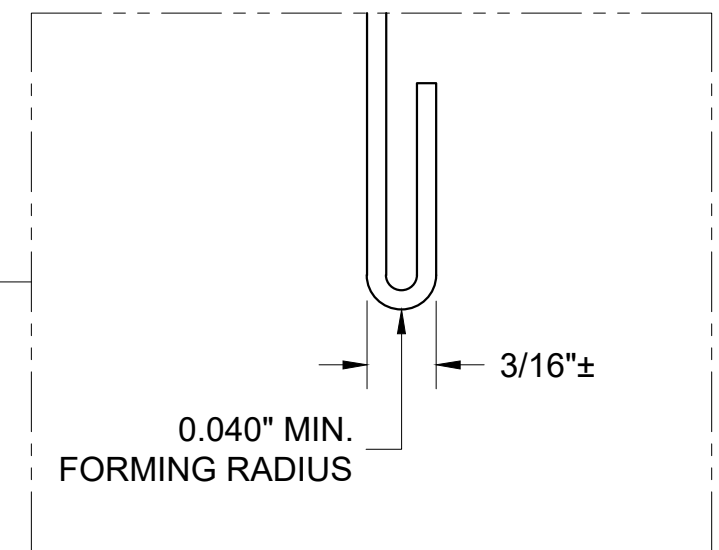

FABRICATION REQUIREMENTS FOR VERTICAL JAMB TRIM FORMING RADIUS MUST BE .040" MIN. RESULTS: SMOOTH CURVATURE W/O CRACKED PAINT. KNIFE DIE AND FLAT HEMMING NOT ALLOWED

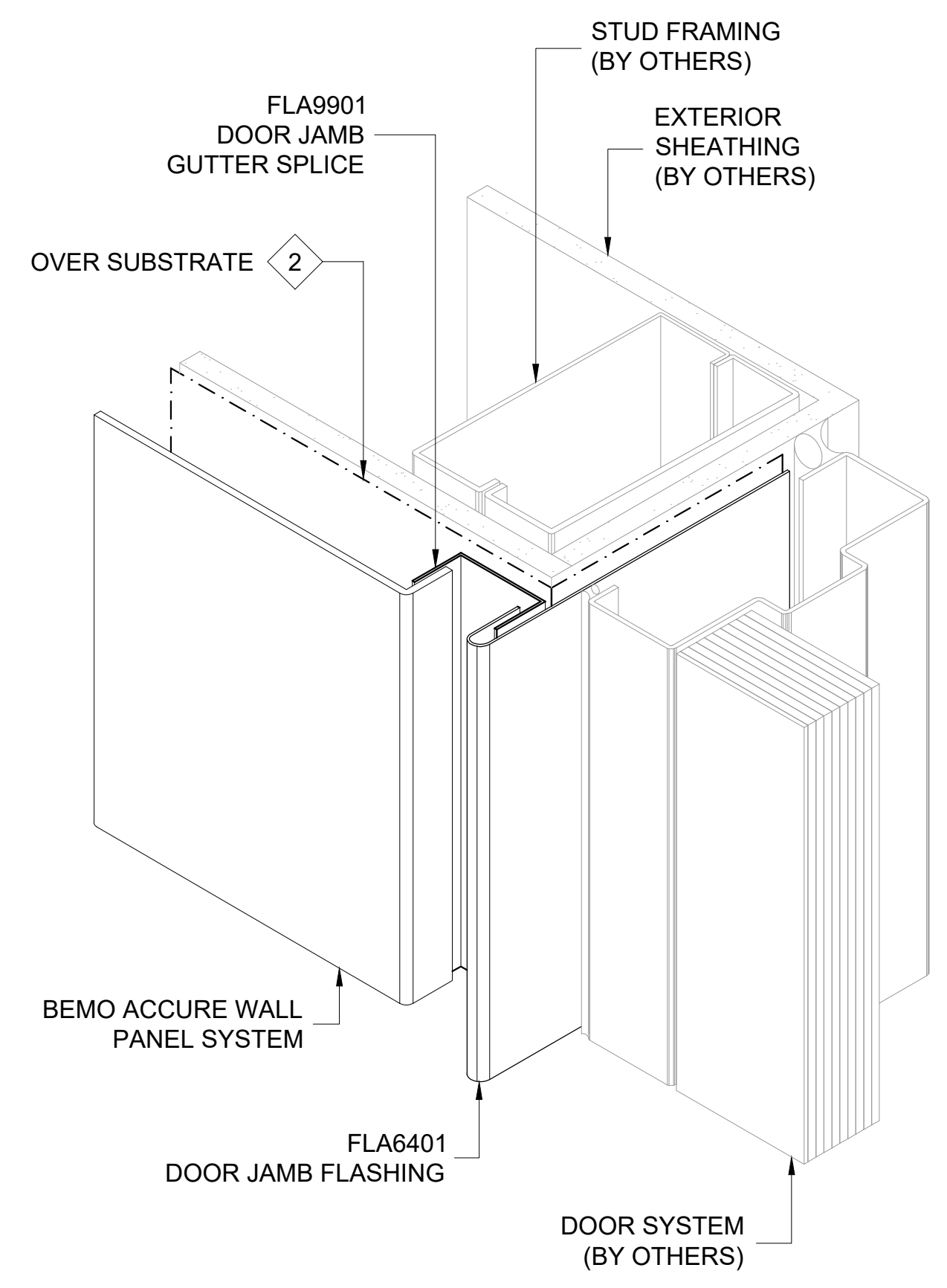

ISOMETRIC VIEW

[NOTE: ISOMETRIC VIEW IS FOR VISUALIZATION ONLY - OBJECTS NOT TO SCALE]

BEMO STANDARD DETAILS
 ACCURE WALL PANELS

PROJECT ADDRESS

CUSTOMER NAME

ARCHITECT NAME

DRAWN:	JON GOSS	2/18/22
CHECKED:		
PROJECT NUMBER:	####	
NO.	REVISION / ISSUE	DATE

DWG TITLE
DOOR JAMB DETAIL

SCALE 6" = 1'-0"	DWG NO. D1
REV	

NOTES:
 1. SYSTEM INSTALLS BOTTOM TO TOP, LEFT TO RIGHT.
 2. ACTUAL DIMENSIONS FOR FUSION ACM PANELS TO BE DETERMINED IN FIELD.
 3. FRAMING SHOWN IS AN EXAMPLE ONLY. ACTUAL SUPPORT TO BE VERIFIED IN FIELD.
 4. ALL FASTENERS MUST PENETRATE 3/4" MIN. THROUGH SUBSTRATE AND FRAMING.

THIS DETAIL IS GENERAL IN NATURE AND WILL BE MODIFIED TO MEET JOB SPECIFIC CONDITIONS

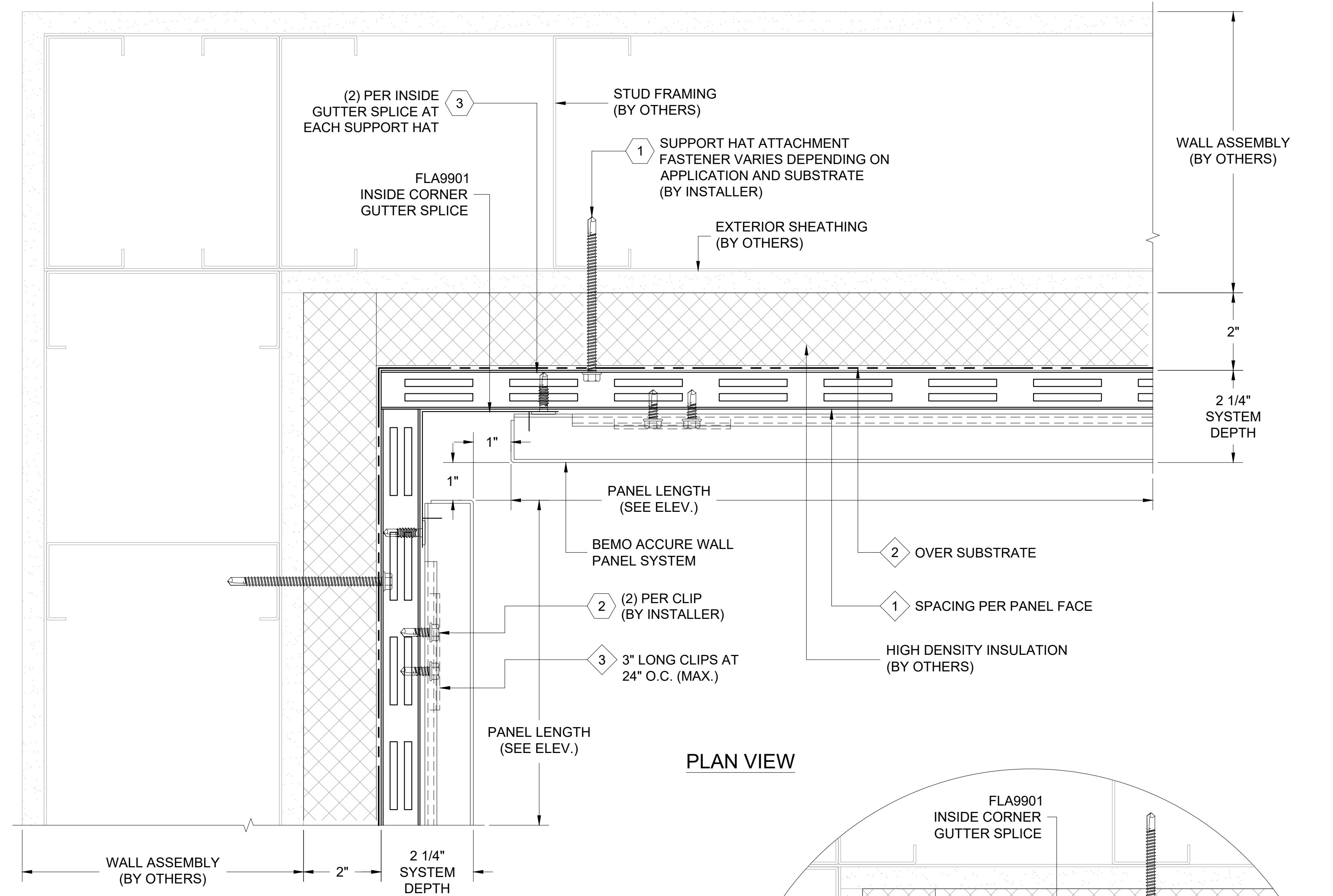

PLAN VIEW

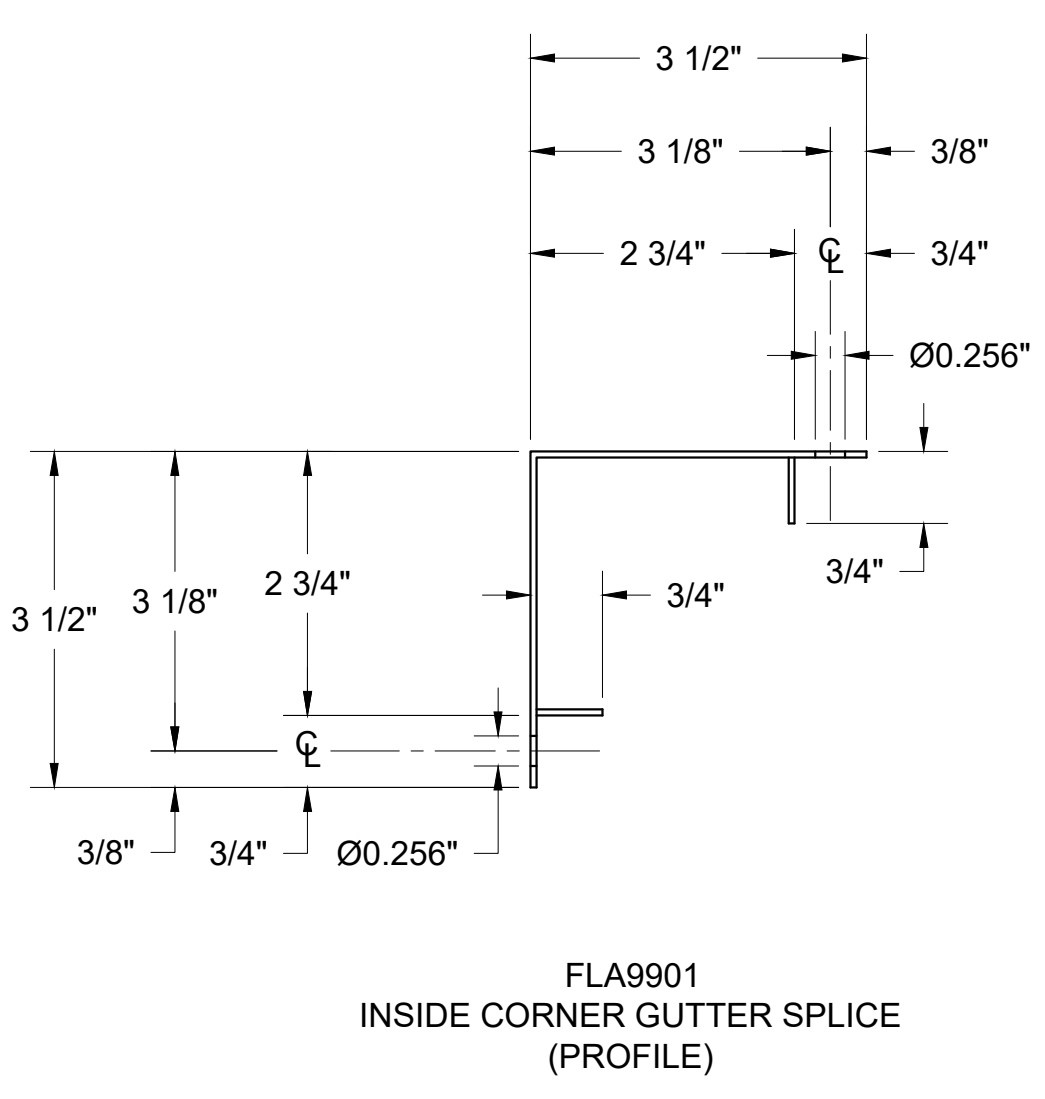

1 INSIDE CORNER DETAIL
 D1 REF. ARCH. DET. -

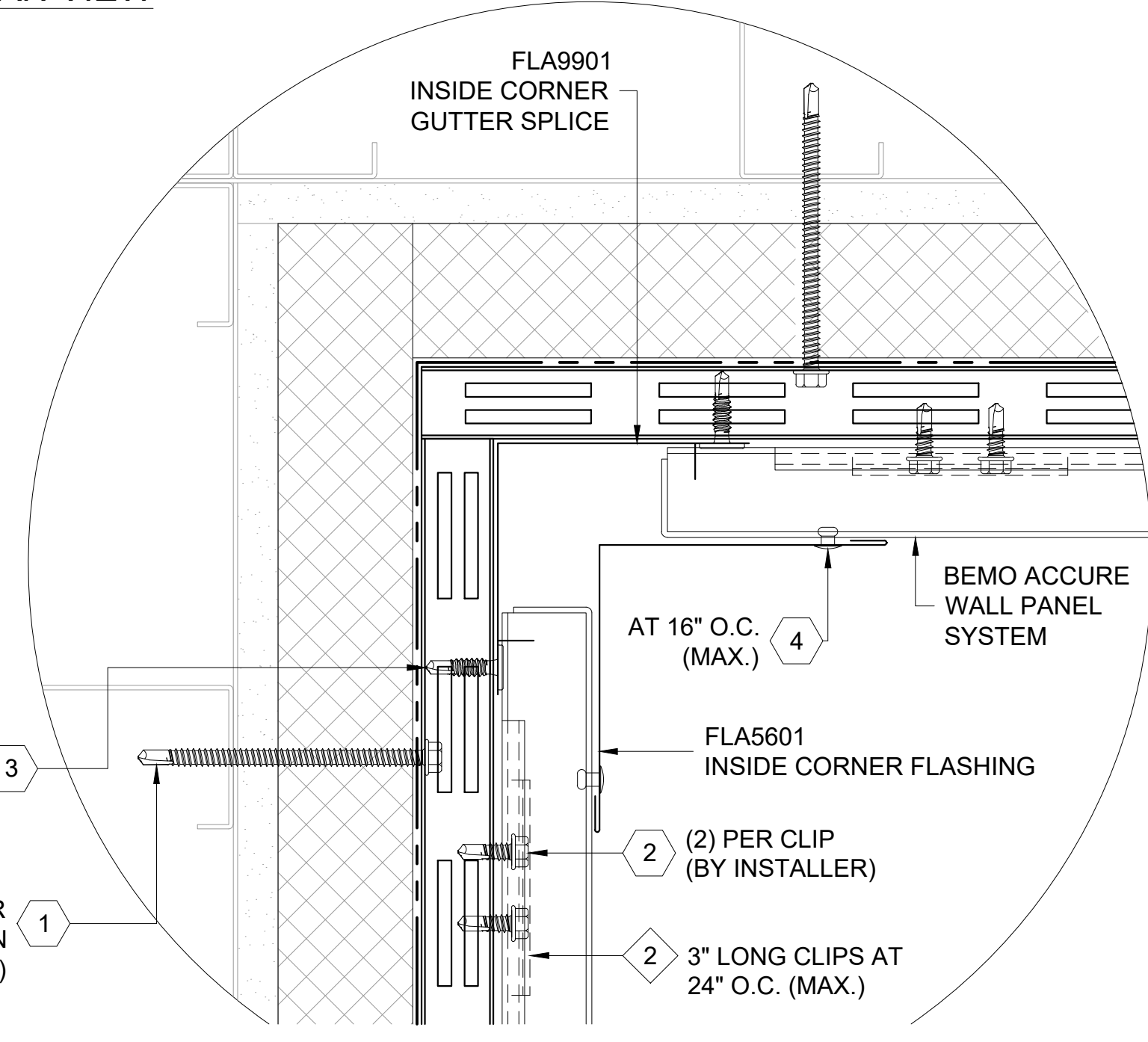
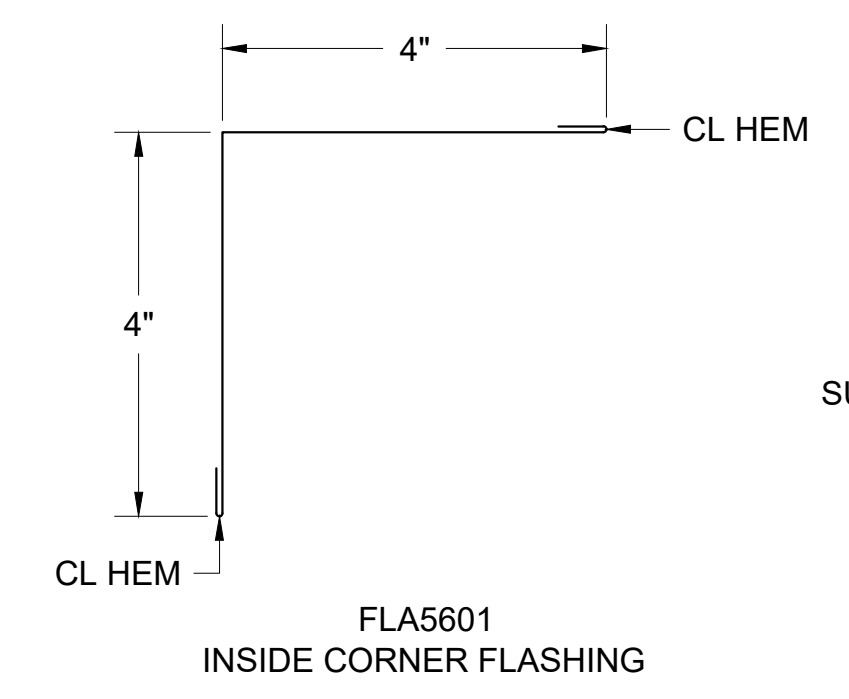

ALTERNATE INSIDE CORNER DETAIL W/ TRIM

FASTENER DESIGNATIONS

MARK	DESCRIPTION	IMAGE
1	APPROVED SUPPORT HAT ATTACHMENT FASTENER	
2	1/4"-14 x 3/4" #3PT SCREW	
3	1/4"-14 x 1" #3PT PANCAKE HEAD SCREW	
4	3/16" POP RIVET	
5		
6		
7		
8		
9		
10		
11		
12		

*(1000 HRS OF CORROSION RESISTANT COATING IN ACCORDANCE WITH ASTM B117)

MATERIAL DESIGNATIONS

MARK	DESCRIPTION
1	STRFH54 VENTED 1" DEEP HAT CHANNEL (18 GA. GALV. STEEL)
2	BEMO "40 MIL HT MEMBRANE" (3'x 65' ROLLS)
3	BEMO ACCURE PANEL CLIP (4" LONG AT 24" O.C. MAX)
4	APPROVED SEALANT (15LF COVERAGE - TUBES) - (BY OTHERS)
5	
6	
7	
8	
9	
10	
11	
12	

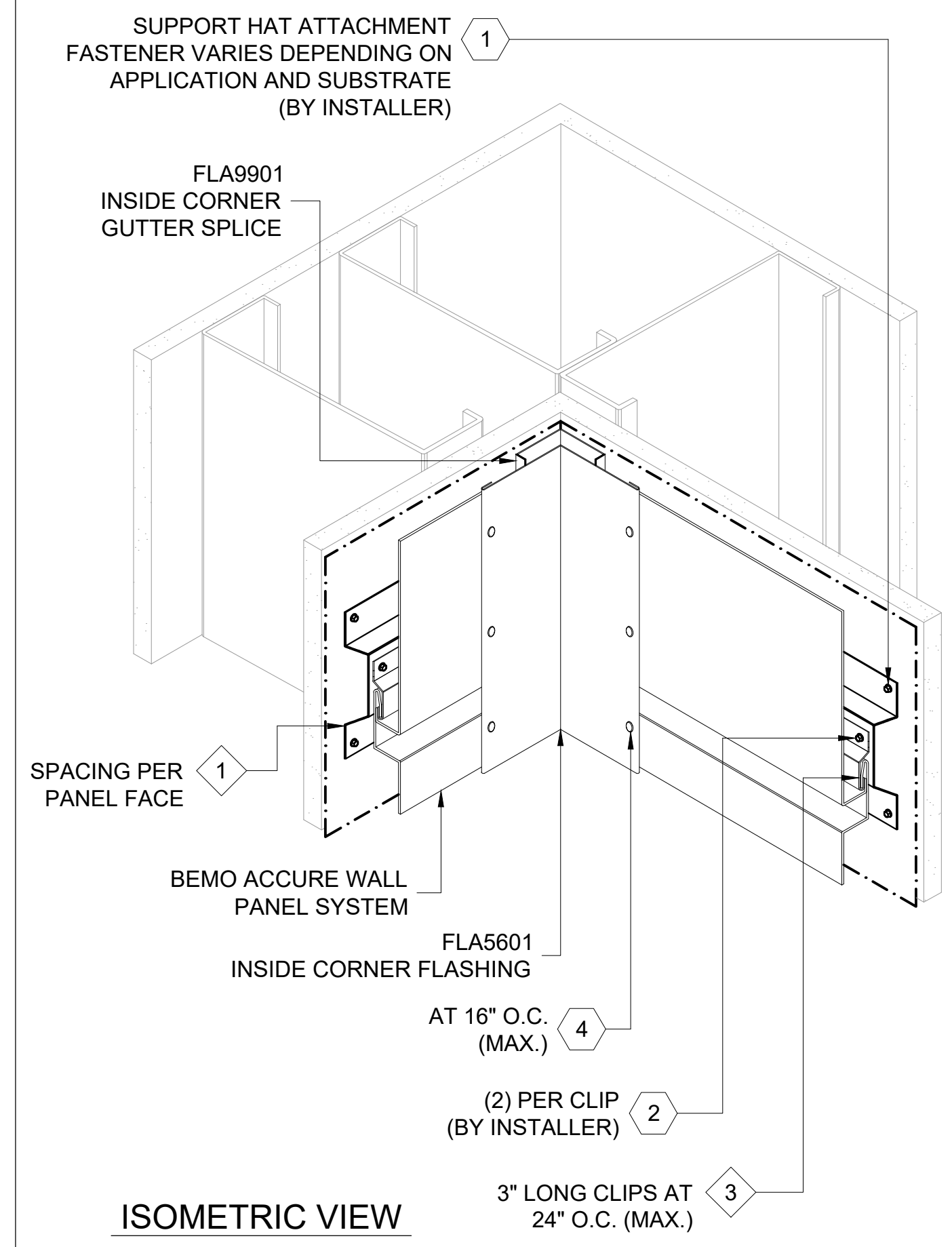

ISOMETRIC VIEW

[NOTE: ISOMETRIC VIEW IS FOR VISUALIZATION ONLY - OBJECTS NOT TO SCALE]



BEMO STANDARD DETAILS
 ACCURE WALL PANELS

PROJECT ADDRESS _____
 CUSTOMER NAME _____
 ARCHITECT NAME _____

DRAWN:	JON GOSS	2/18/22
CHECKED:		
PROJECT NUMBER:	####	
NO.	REVISION / ISSUE	DATE

DWG TITLE
INSIDE CORNER DETAIL

SCALE	DWG NO.
6" = 1'-0"	D1
REV	

NOTES:
 1. SYSTEM INSTALLS BOTTOM TO TOP, LEFT TO RIGHT.
 2. ACTUAL DIMENSIONS FOR FUSION ACM PANELS TO BE DETERMINED IN FIELD.
 3. FRAMING SHOWN IS AN EXAMPLE ONLY. ACTUAL SUPPORT TO BE VERIFIED IN FIELD.
 4. ALL FASTENERS MUST PENETRATE 3/4" MIN. THROUGH SUBSTRATE AND FRAMING.

THIS DETAIL IS GENERAL IN NATURE AND WILL BE MODIFIED TO MEET JOB SPECIFIC CONDITIONS

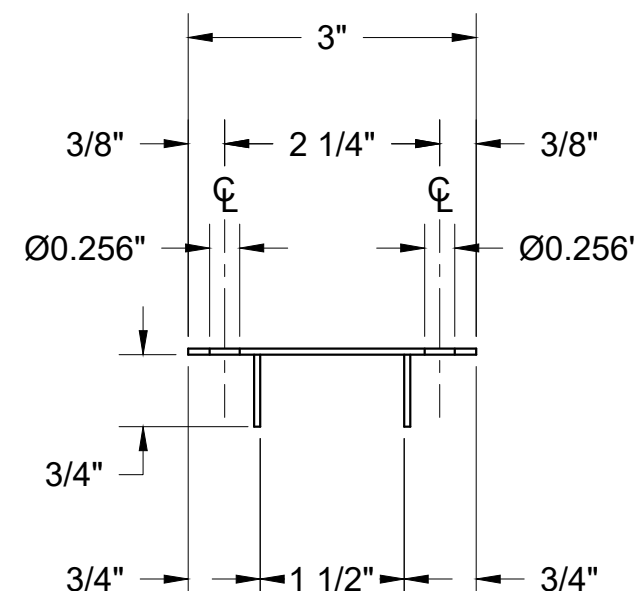

SECTION B-B

FLA9901 GUTTER SPLICE (PROFILE)

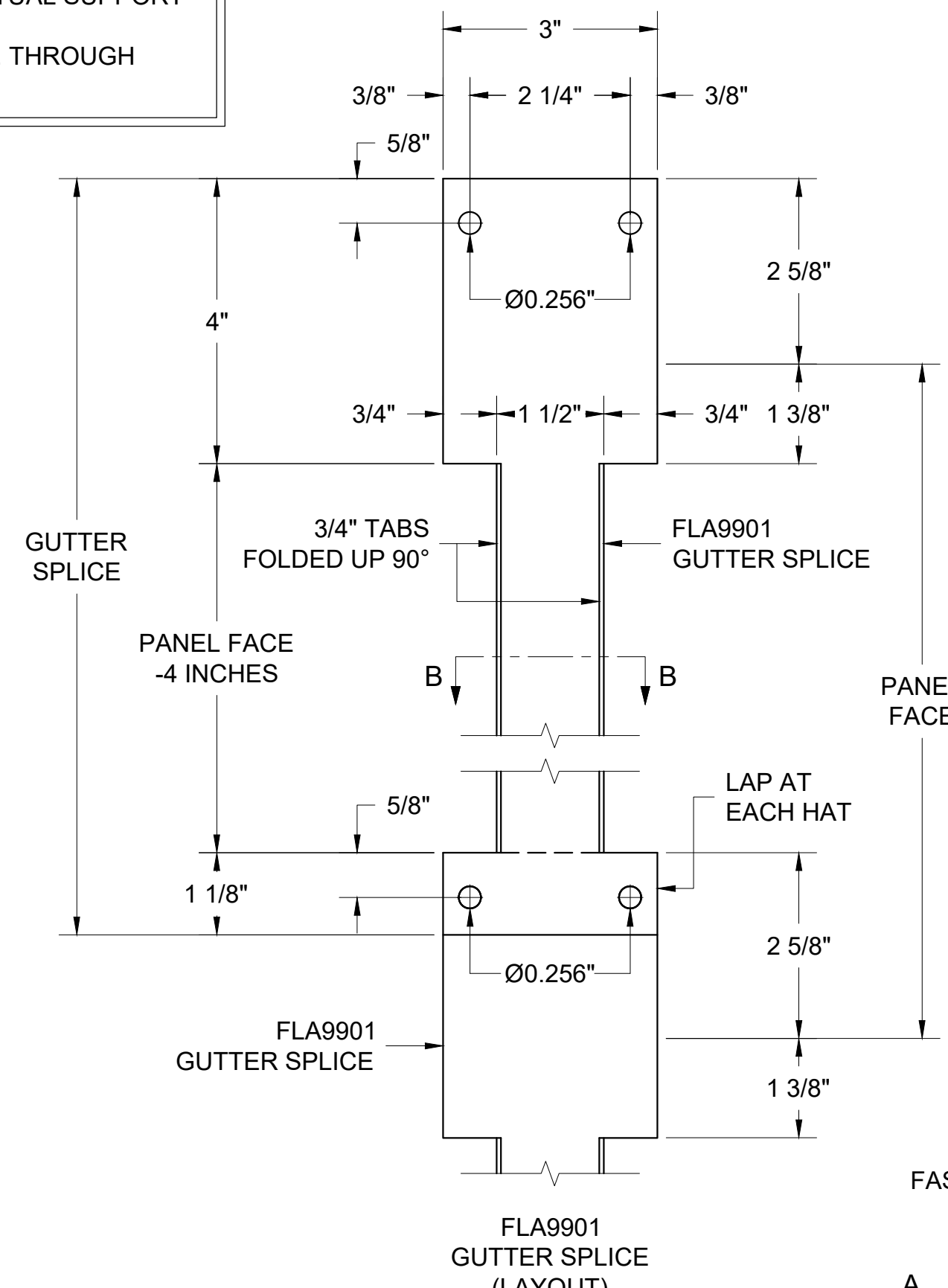

FLA9901 GUTTER SPLICE (LAYOUT)

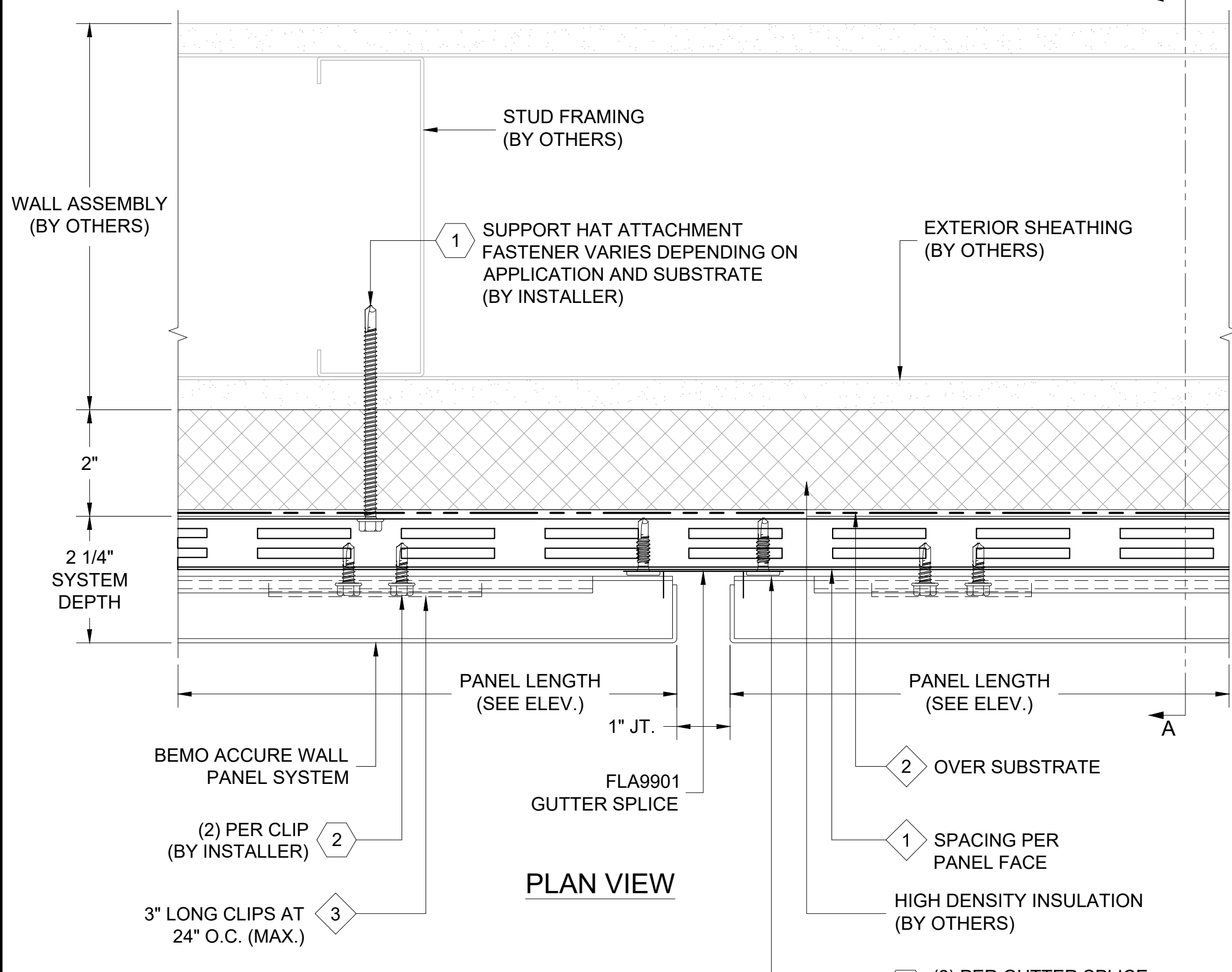

PLAN VIEW

1 PANEL JOINT DETAIL
 D1 REF. ARCH. DET. -

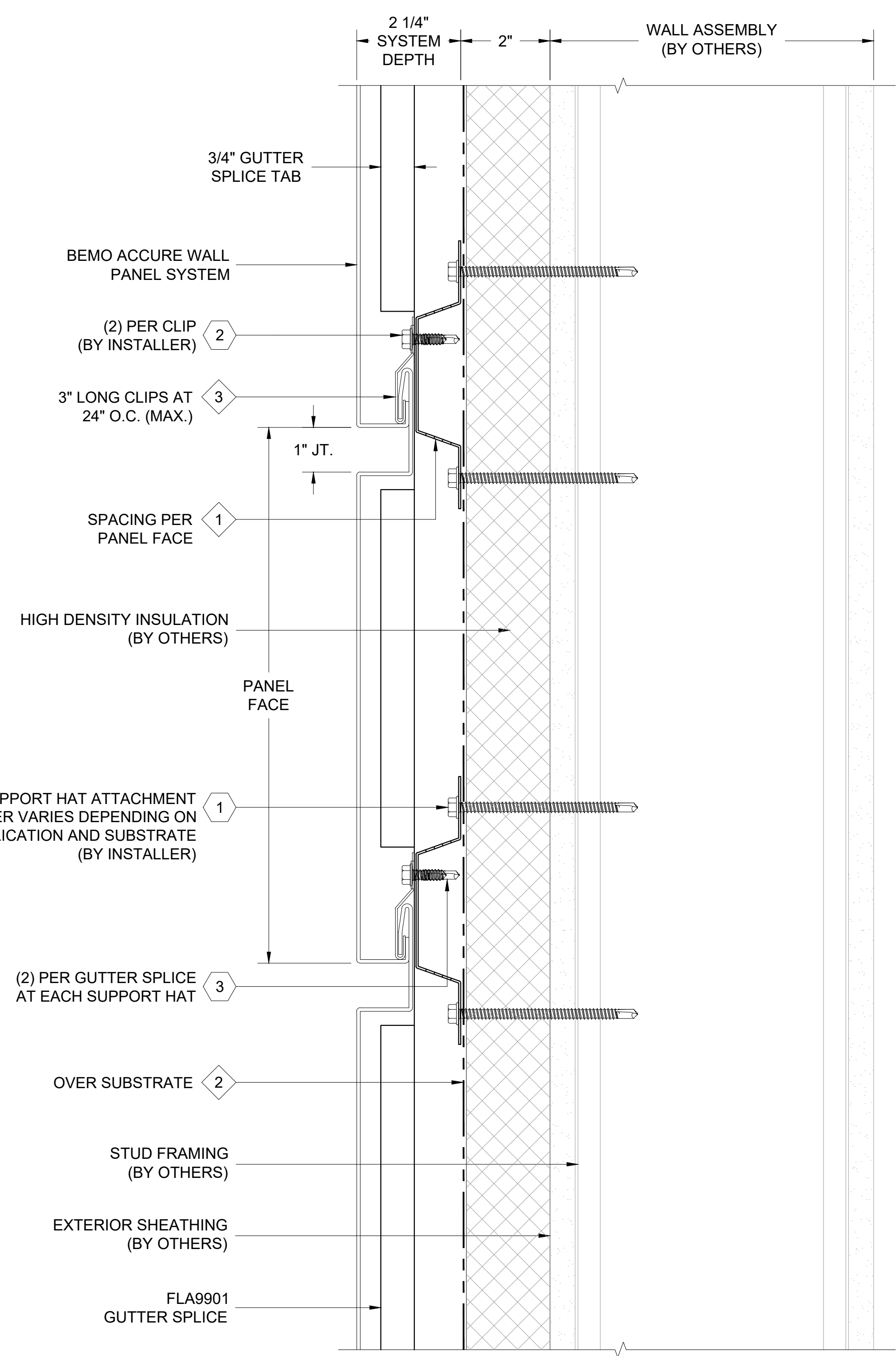

SECTION A-A

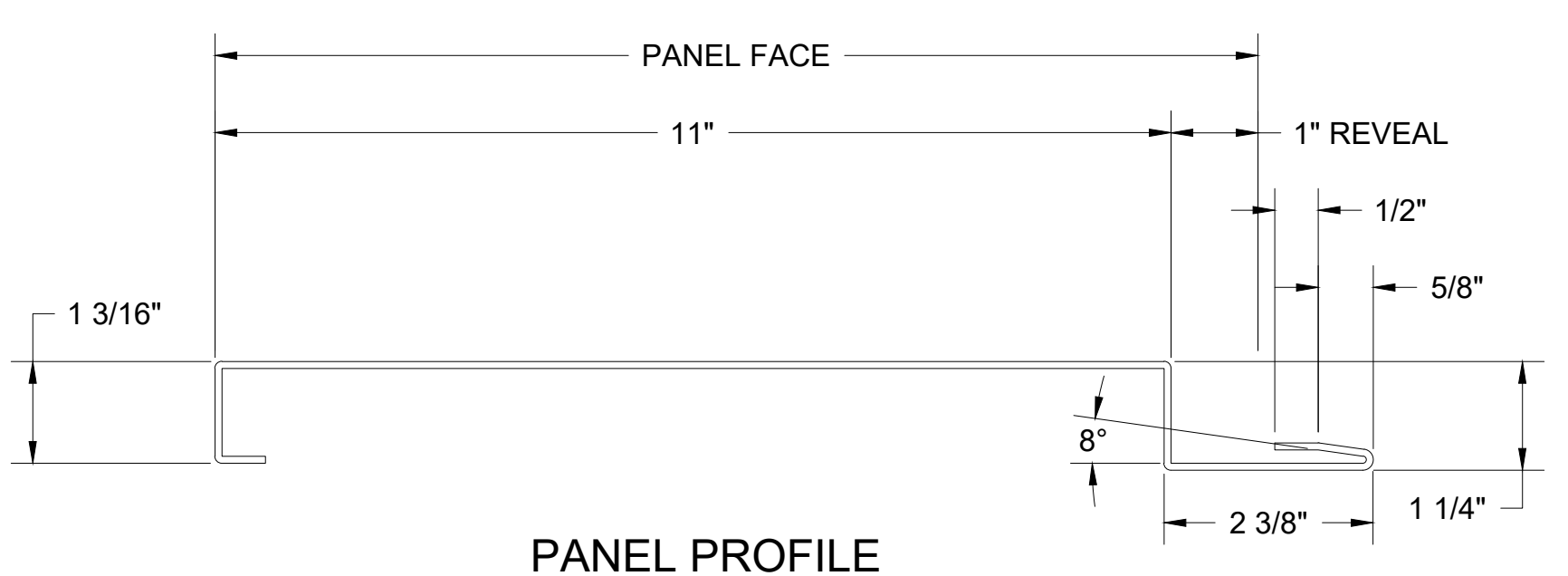

PANEL PROFILE

FASTENER DESIGNATIONS		
MARK	DESCRIPTION	IMAGE
1	APPROVED SUPPORT HAT ATTACHMENT FASTENER	
2	1/4"-14 x 3/4" #3PT SCREW	
3	1/4"-14 x 1" #3PT PANCAKE HEAD SCREW	
4	3/16" POP RIVET	
5		
6		
7		
8		
9		
10		
11		
12		

MATERIAL DESIGNATIONS	
MARK	DESCRIPTION
1	STRFH54 VENTED 1" DEEP HAT CHANNEL (18 GA. GALV. STEEL)
2	BEMO "40 MIL HT MEMBRANE" (3'x 65' ROLLS)
3	BEMO ACCURE PANEL CLIP (4" LONG AT 24" O.C. MAX)
4	APPROVED SEALANT (15LF COVERAGE - TUBES) - (BY OTHERS)
5	
6	
7	
8	
9	
10	
11	
12	

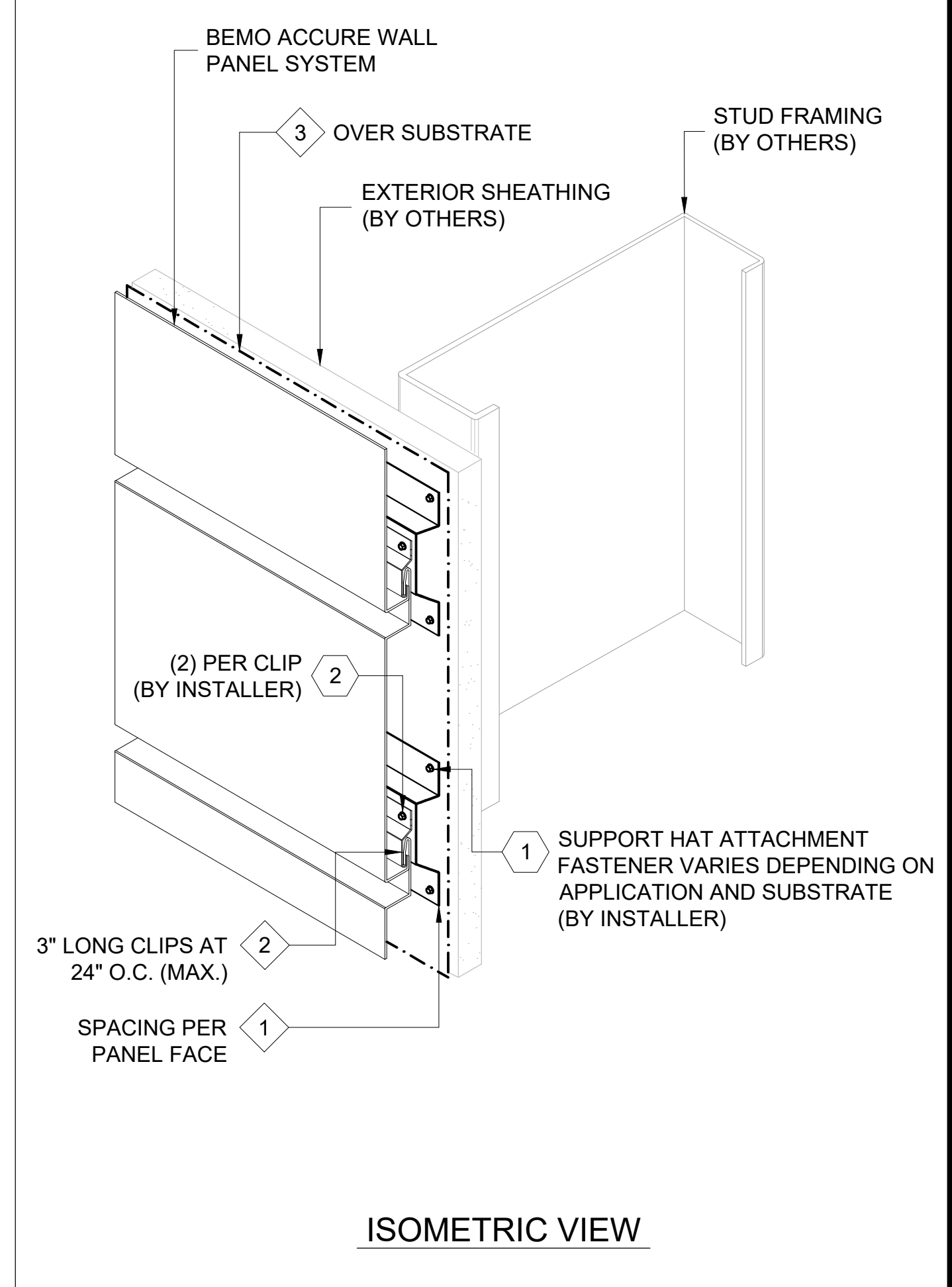

ISOMETRIC VIEW

[NOTE: ISOMETRIC VIEW IS FOR VISUALIZATION ONLY - OBJECTS NOT TO SCALE]



BEMO STANDARD DETAILS
ACCURE WALL PANELS

PROJECT ADDRESS _____
 CUSTOMER NAME _____
 ARCHITECT NAME _____

DRAWN:	JON GOSS	2/18/22
CHECKED:		
PROJECT NUMBER:	####	
NO.	REVISION / ISSUE	DATE

DWG TITLE
JOINT DETAILS

SCALE	DWG NO.
6" = 1'-0"	D1
REV	

NOTES:
 1. SYSTEM INSTALLS BOTTOM TO TOP, LEFT TO RIGHT.
 2. ACTUAL DIMENSIONS FOR FUSION ACM PANELS TO BE DETERMINED IN FIELD.
 3. FRAMING SHOWN IS AN EXAMPLE ONLY. ACTUAL SUPPORT TO BE VERIFIED IN FIELD.
 4. ALL FASTENERS MUST PENETRATE 3/4" MIN. THROUGH SUBSTRATE AND FRAMING.

THIS DETAIL IS GENERAL IN NATURE AND WILL BE MODIFIED TO MEET JOB SPECIFIC CONDITIONS

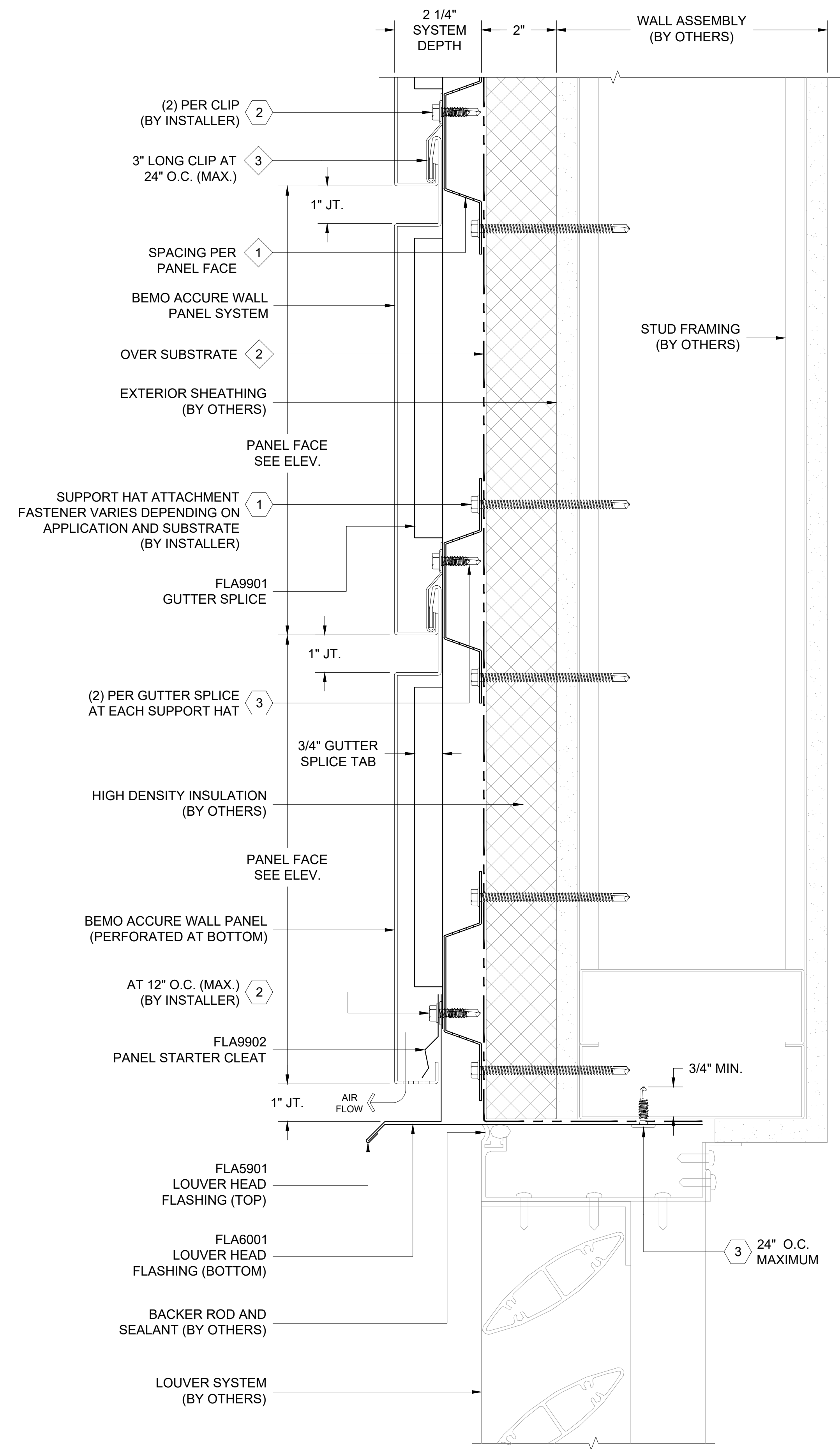
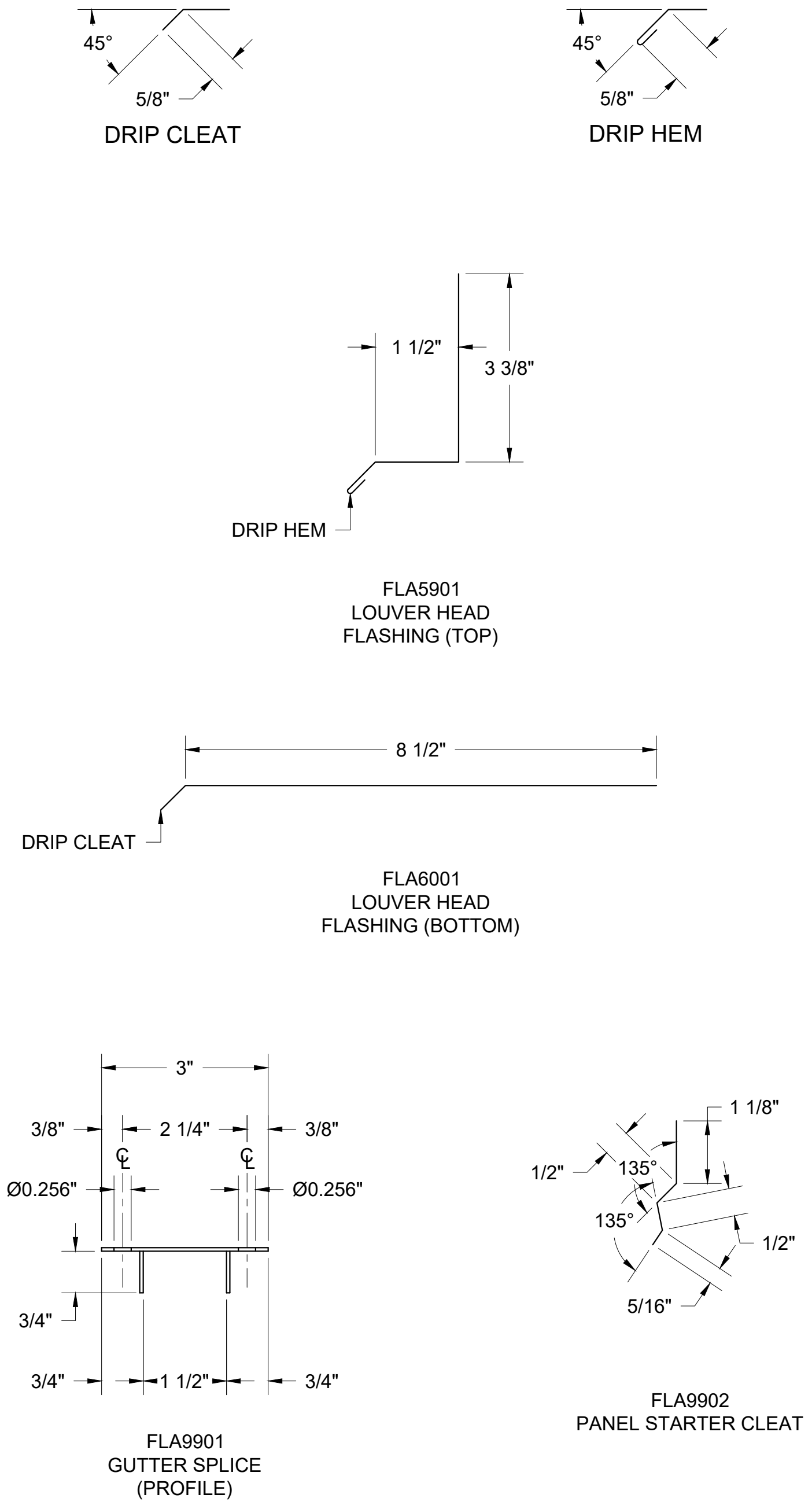

1 LOUVER HEAD DETAIL
 D1 REF. ARCH. DET. -

FASTENER DESIGNATIONS

MARK	DESCRIPTION	IMAGE
1	APPROVED SUPPORT HAT ATTACHMENT FASTENER	
2	1/4"-14 x 3/4" #3PT SCREW	
3	1/4"-14 x 1" #3PT PANCAKE HEAD SCREW	
4	3/16" POP RIVET	
5		
6		
7		
8		
9		
10		
11		
12		

* (1000 HRS OF CORROSION RESISTANT COATING IN ACCORDANCE WITH ASTM B117)

MATERIAL DESIGNATIONS

MARK	DESCRIPTION
1	STRFH54 VENTED 1" DEEP HAT CHANNEL (18 GA. GALV. STEEL)
2	BEMO "40 MIL HT MEMBRANE" (3'x 65' ROLLS)
3	BEMO ACCURE PANEL CLIP (4" LONG AT 24" O.C. MAX)
4	APPROVED SEALANT (15LF COVERAGE - TUBES) - (BY OTHERS)
5	
6	
7	
8	
9	
10	
11	
12	

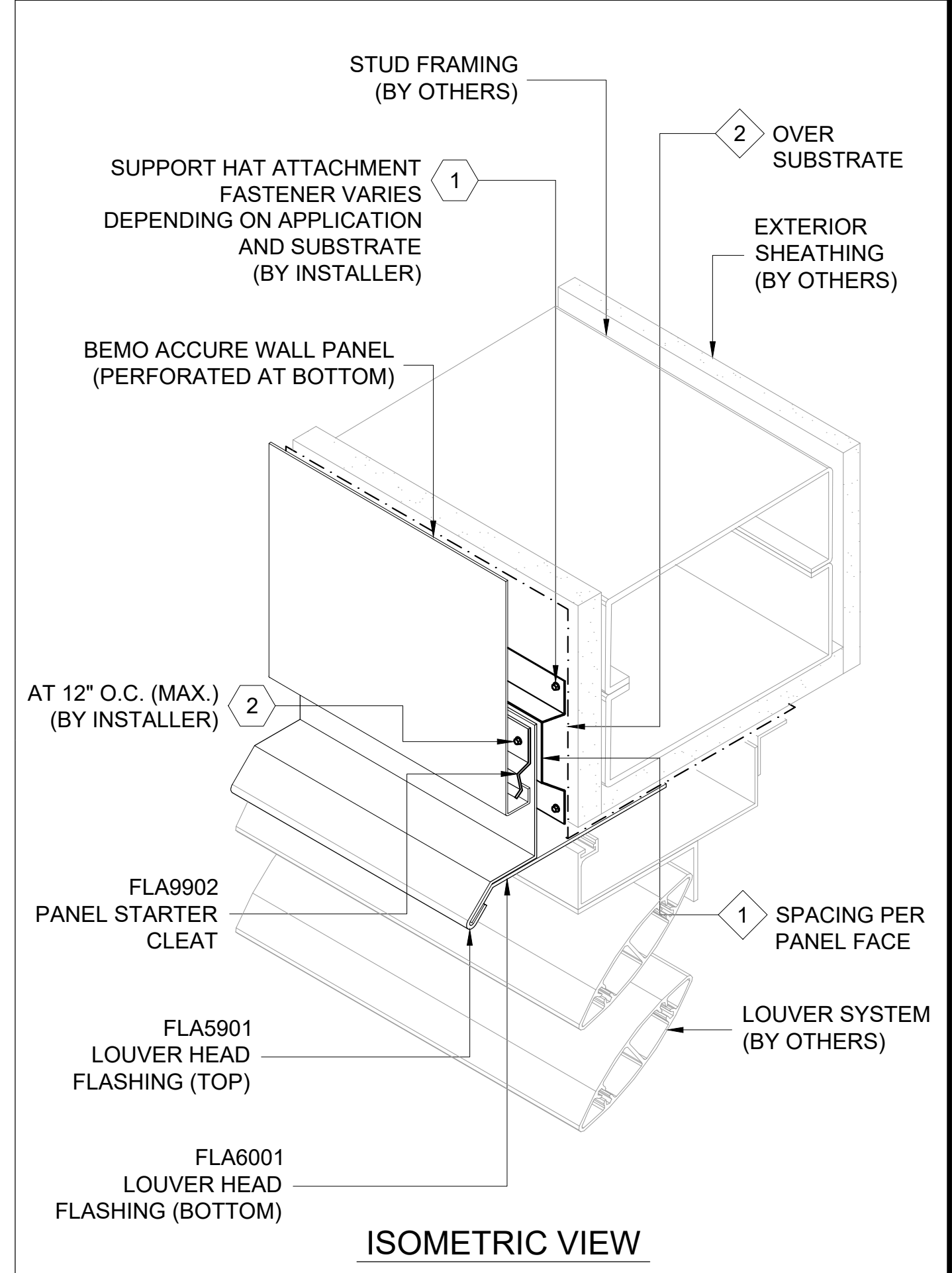

ISOMETRIC VIEW

[NOTE: ISOMETRIC VIEW IS FOR VISUALIZATION ONLY - OBJECTS NOT TO SCALE]



**BEMO STANDARD DETAILS
 ACCURE WALL PANELS**

PROJECT ADDRESS _____
 CUSTOMER NAME _____
 ARCHITECT NAME _____

DRAWN:	JON GOSS	2/18/22
CHECKED:		
PROJECT NUMBER:	####	
NO.	REVISION / ISSUE	DATE

DWG TITLE
LOUVER HEAD DETAIL

SCALE 6" = 1'-0"	DWG NO. D1
REV	

NOTES:
 1. SYSTEM INSTALLS BOTTOM TO TOP, LEFT TO RIGHT.
 2. ACTUAL DIMENSIONS FOR FUSION ACM PANELS TO BE DETERMINED IN FIELD.
 3. FRAMING SHOWN IS AN EXAMPLE ONLY. ACTUAL SUPPORT TO BE VERIFIED IN FIELD.
 4. ALL FASTENERS MUST PENETRATE 3/4" MIN. THROUGH SUBSTRATE AND FRAMING.

THIS DETAIL IS GENERAL IN NATURE AND WILL BE MODIFIED TO MEET JOB SPECIFIC CONDITIONS

FASTENER DESIGNATIONS

MARK	DESCRIPTION	IMAGE
1	APPROVED SUPPORT HAT ATTACHMENT FASTENER	
2	1/4"-14 x 3/4" #3PT SCREW	
3	1/4"-14 x 1" #3PT PANCAKE HEAD SCREW	
4	3/16" POP RIVET	
5		
6		
7		
8		
9		
10		
11		
12		

*(1000 HRS OF CORROSION RESISTANT COATING IN ACCORDANCE WITH ASTM B117)

MATERIAL DESIGNATIONS

MARK	DESCRIPTION
1	STRFH54 VENTED 1" DEEP HAT CHANNEL (18 GA. GALV. STEEL)
2	BEMO "40 MIL HT MEMBRANE" (3'x 65' ROLLS)
3	BEMO ACCURE PANEL CLIP (4" LONG AT 24" O.C. MAX)
4	APPROVED SEALANT (15LF COVERAGE - TUBES) - (BY OTHERS)
5	
6	
7	
8	
9	
10	
11	
12	

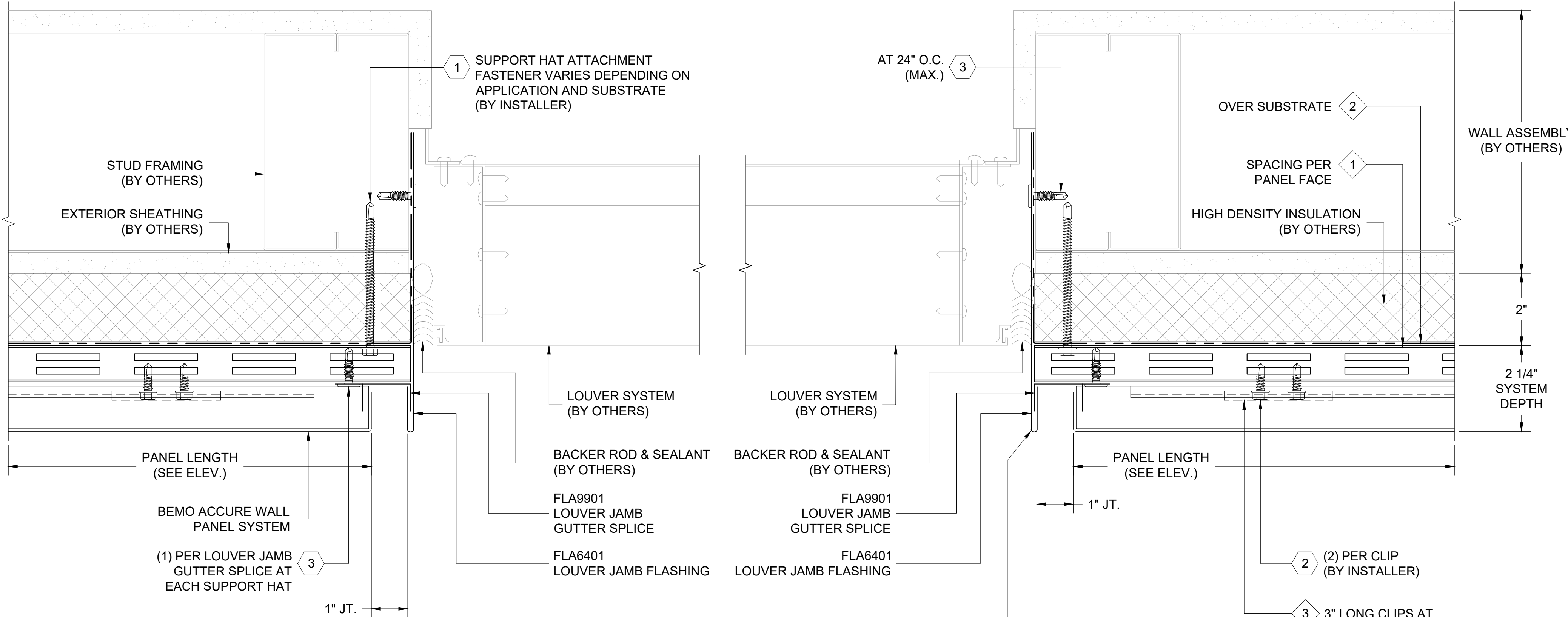

PLAN VIEW

1 LOUVER JAMB DETAIL
 D1 REF. ARCH. DET. -

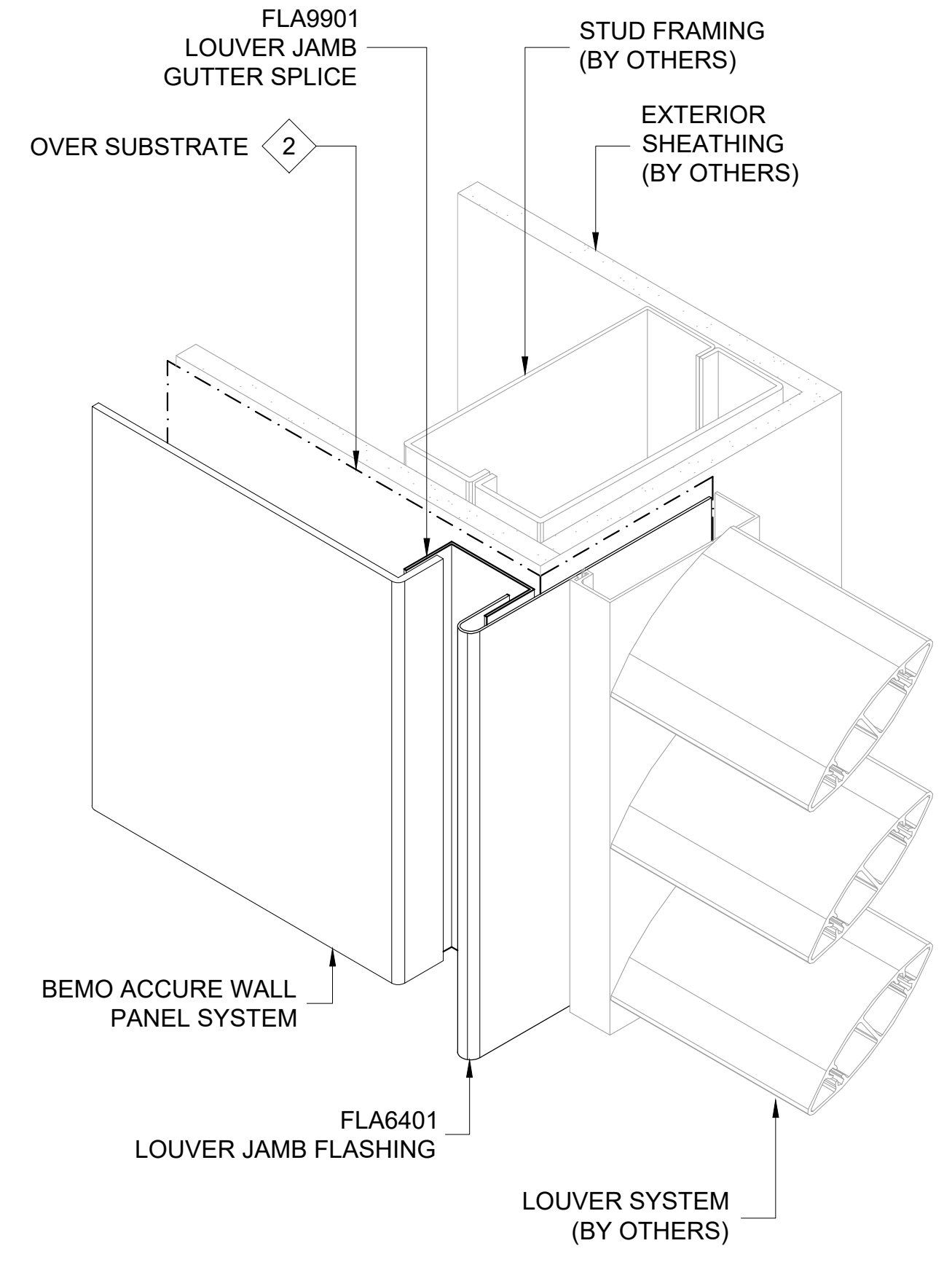
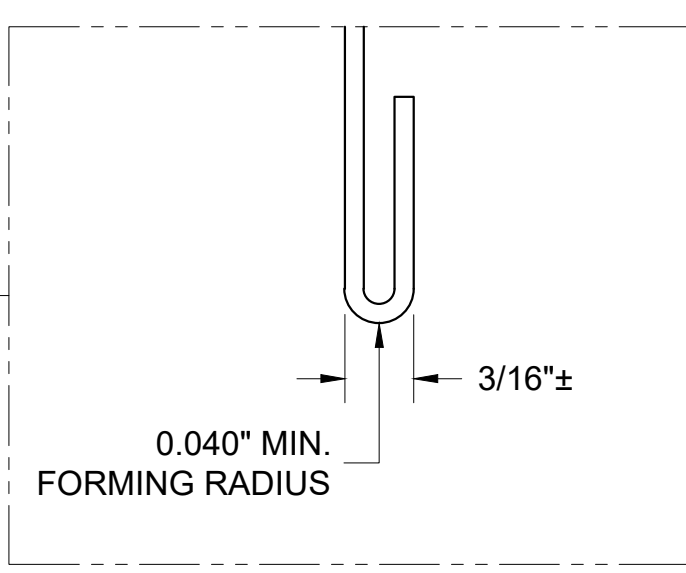
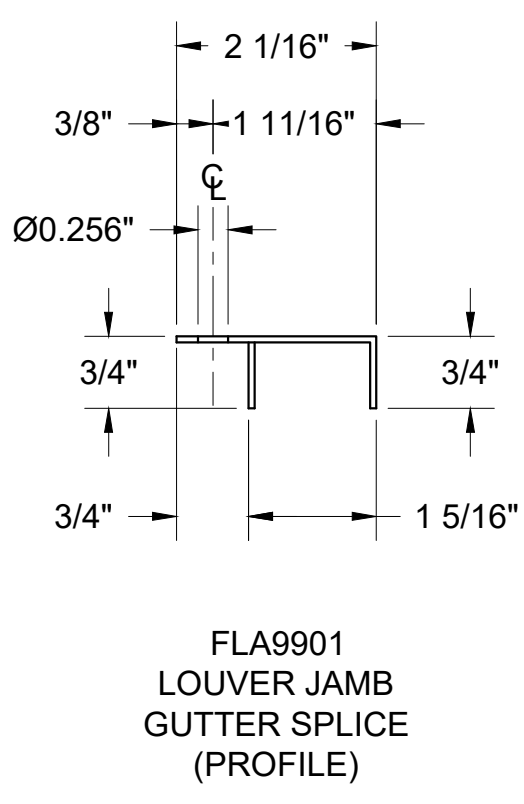
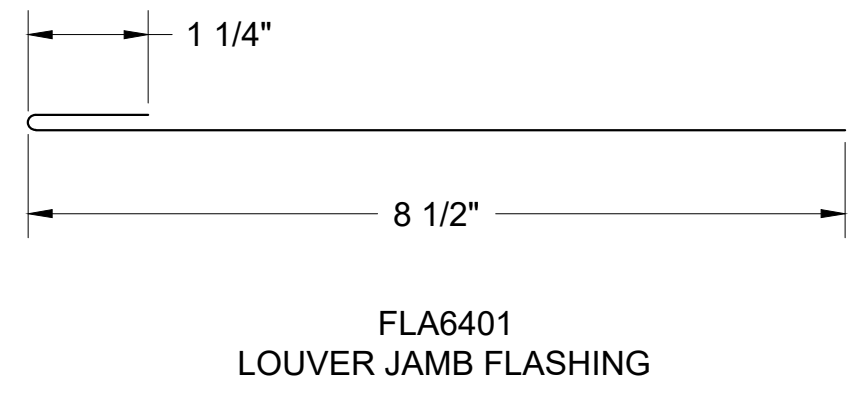

ISOMETRIC VIEW

[NOTE: ISOMETRIC VIEW IS FOR VISUALIZATION ONLY - OBJECTS NOT TO SCALE]



BEMO STANDARD DETAILS
 ACCURE WALL PANELS

PROJECT ADDRESS

CUSTOMER NAME

ARCHITECT NAME

DRAWN:	JON GOSS	2/18/22
CHECKED:		
PROJECT NUMBER:	####	
NO.	REVISION / ISSUE	DATE

DWG TITLE
LOUVER JAMB DETAIL

SCALE 6" = 1'-0"	DWG NO. D1
---------------------	----------------------

NOTES:
 1. SYSTEM INSTALLS BOTTOM TO TOP, LEFT TO RIGHT.
 2. ACTUAL DIMENSIONS FOR FUSION ACM PANELS TO BE DETERMINED IN FIELD.
 3. FRAMING SHOWN IS AN EXAMPLE ONLY. ACTUAL SUPPORT TO BE VERIFIED IN FIELD.
 4. ALL FASTENERS MUST PENETRATE 3/4" MIN. THROUGH SUBSTRATE AND FRAMING.

THIS DETAIL IS GENERAL IN NATURE AND WILL BE MODIFIED TO MEET JOB SPECIFIC CONDITIONS

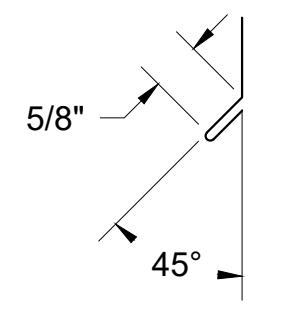

DRIP HEM

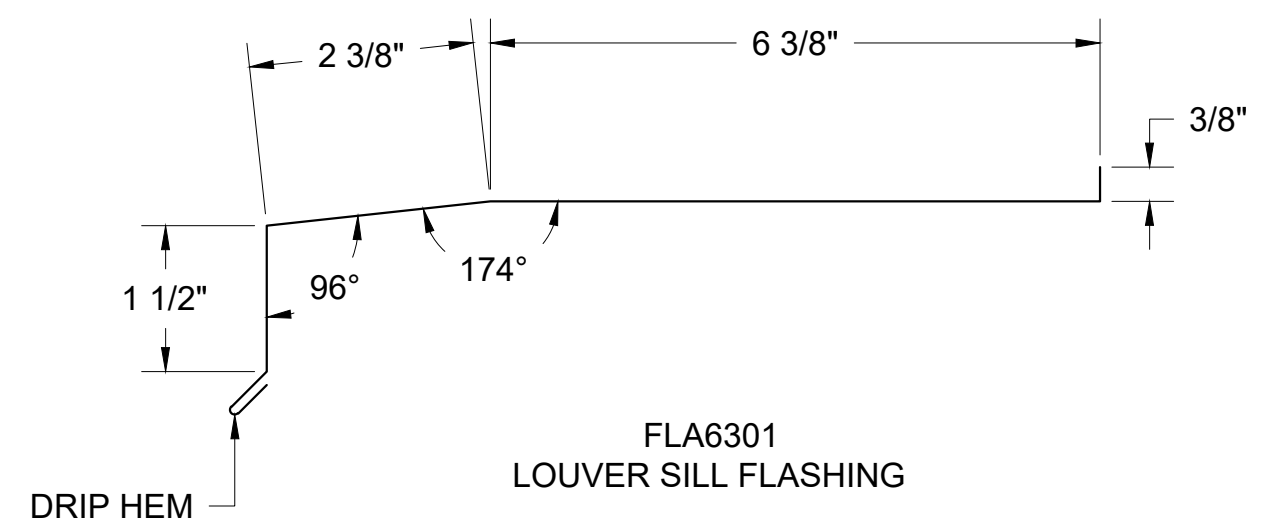

FLA6301 LOUVER SILL FLASHING

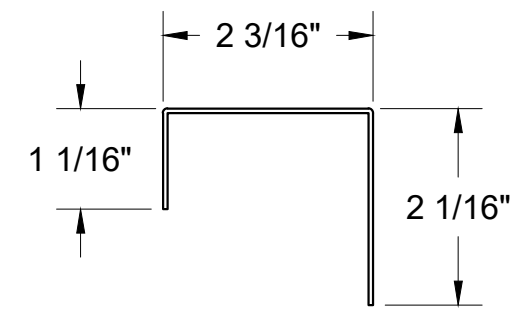

FLA9902 SILL SUPPORT CHANNEL

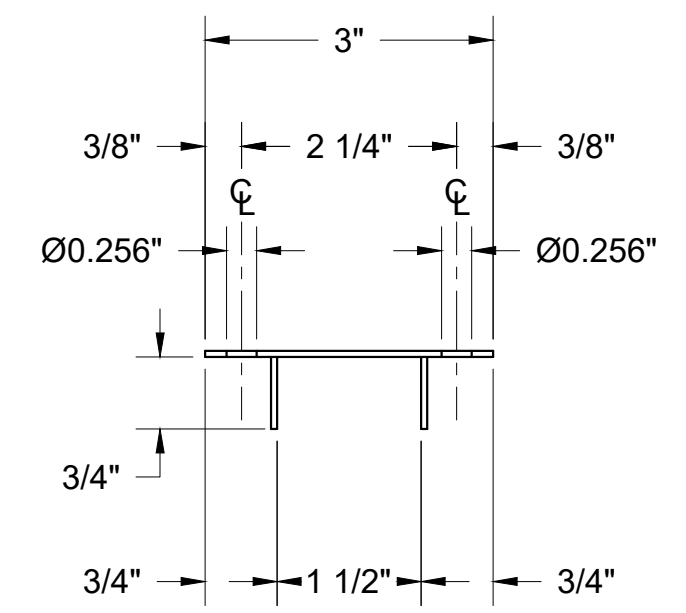

FLA9901 GUTTER SPLICE (PROFILE)

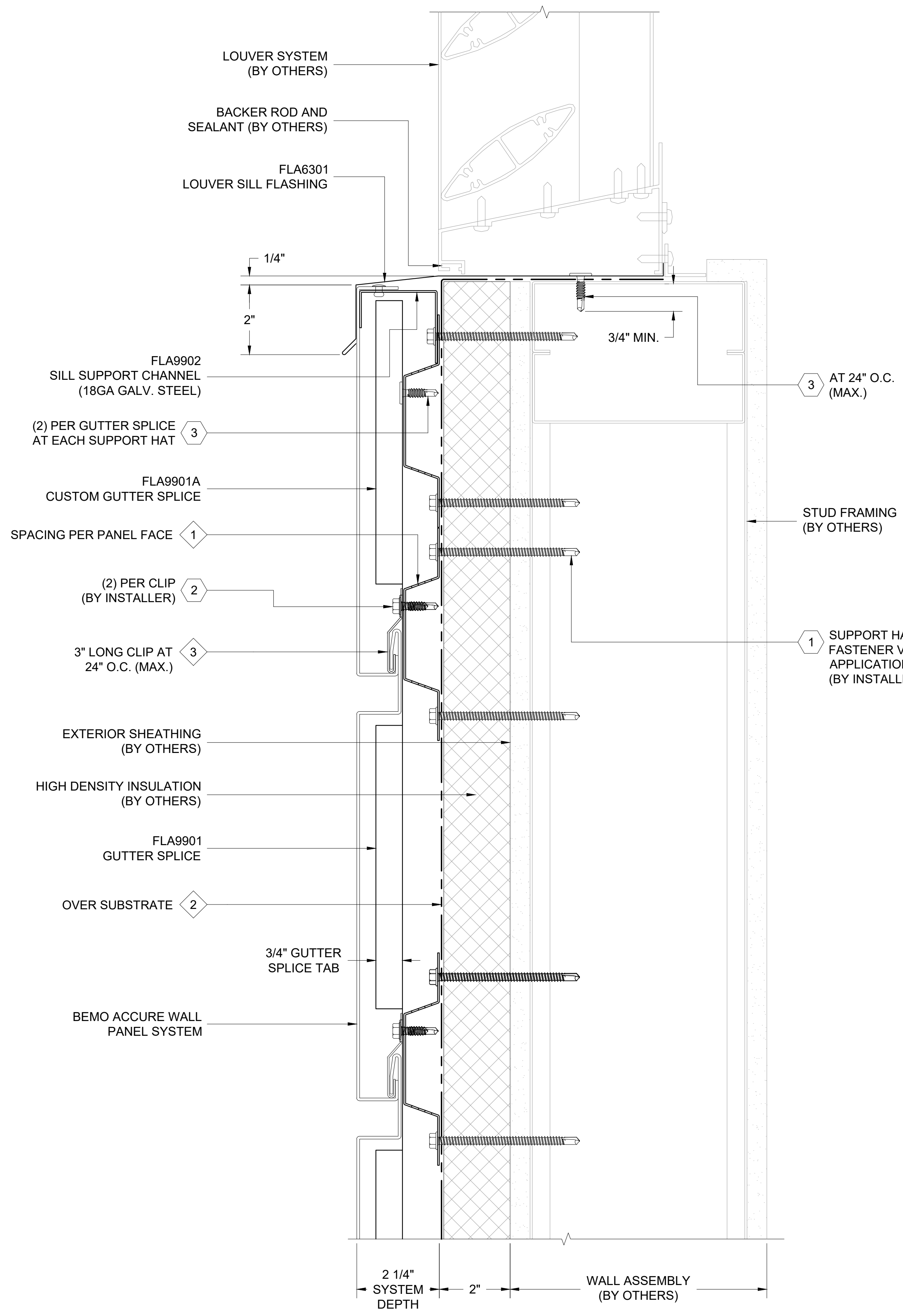

1 LOUVER SILL DETAIL
 D1 REF. ARCH. DET. -

FASTENER DESIGNATIONS

MARK	DESCRIPTION	IMAGE
1	APPROVED SUPPORT HAT ATTACHMENT FASTENER	
2	1/4"-14 x 3/4" #3PT SCREW	
3	1/4"-14 x 1" #3PT PANCAKE HEAD SCREW	
4	3/16" POP RIVET	
5		
6		
7		
8		
9		
10		
11		
12		

* (1000 HRS OF CORROSION RESISTANT COATING IN ACCORDANCE WITH ASTM B117)

MATERIAL DESIGNATIONS

MARK	DESCRIPTION
1	STRFH54 VENTED 1" DEEP HAT CHANNEL (18 GA. GALV. STEEL)
2	BEMO "40 MIL HT MEMBRANE" (3'x 65' ROLLS)
3	BEMO ACCURE PANEL CLIP (4" LONG AT 24" O.C. MAX)
4	APPROVED SEALANT (15LF COVERAGE - TUBES) - (BY OTHERS)
5	
6	
7	
8	
9	
10	
11	
12	

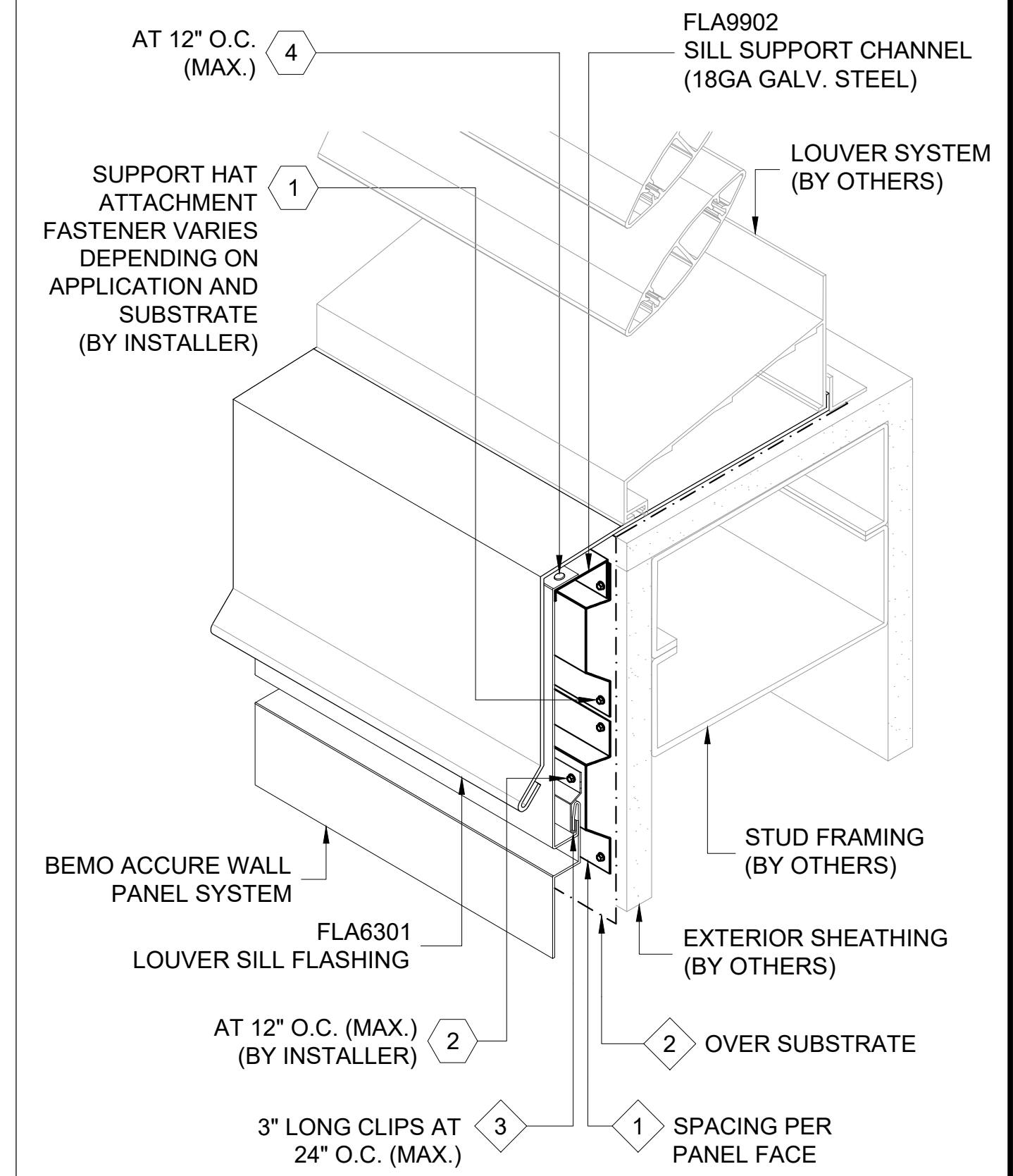

ISOMETRIC VIEW

[NOTE: ISOMETRIC VIEW IS FOR VISUALIZATION ONLY - OBJECTS NOT TO SCALE]



**BEMO STANDARD DETAILS
 ACCURE WALL PANELS**
 PROJECT ADDRESS
 CUSTOMER NAME
 ARCHITECT NAME

DRAWN:	JON GOSS	2/18/22
CHECKED:		
PROJECT NUMBER:	####	
NO.	REVISION / ISSUE	DATE

DWG TITLE
LOUVER SILL DETAIL

SCALE 6" = 1'-0"	DWG NO. D1
REV	

NOTES:
 1. SYSTEM INSTALLS BOTTOM TO TOP, LEFT TO RIGHT.
 2. ACTUAL DIMENSIONS FOR FUSION ACM PANELS TO BE DETERMINED IN FIELD.
 3. FRAMING SHOWN IS AN EXAMPLE ONLY. ACTUAL SUPPORT TO BE VERIFIED IN FIELD.
 4. ALL FASTENERS MUST PENETRATE 3/4" MIN. THROUGH SUBSTRATE AND FRAMING.

THIS DETAIL IS GENERAL IN NATURE AND WILL BE MODIFIED TO MEET JOB SPECIFIC CONDITIONS

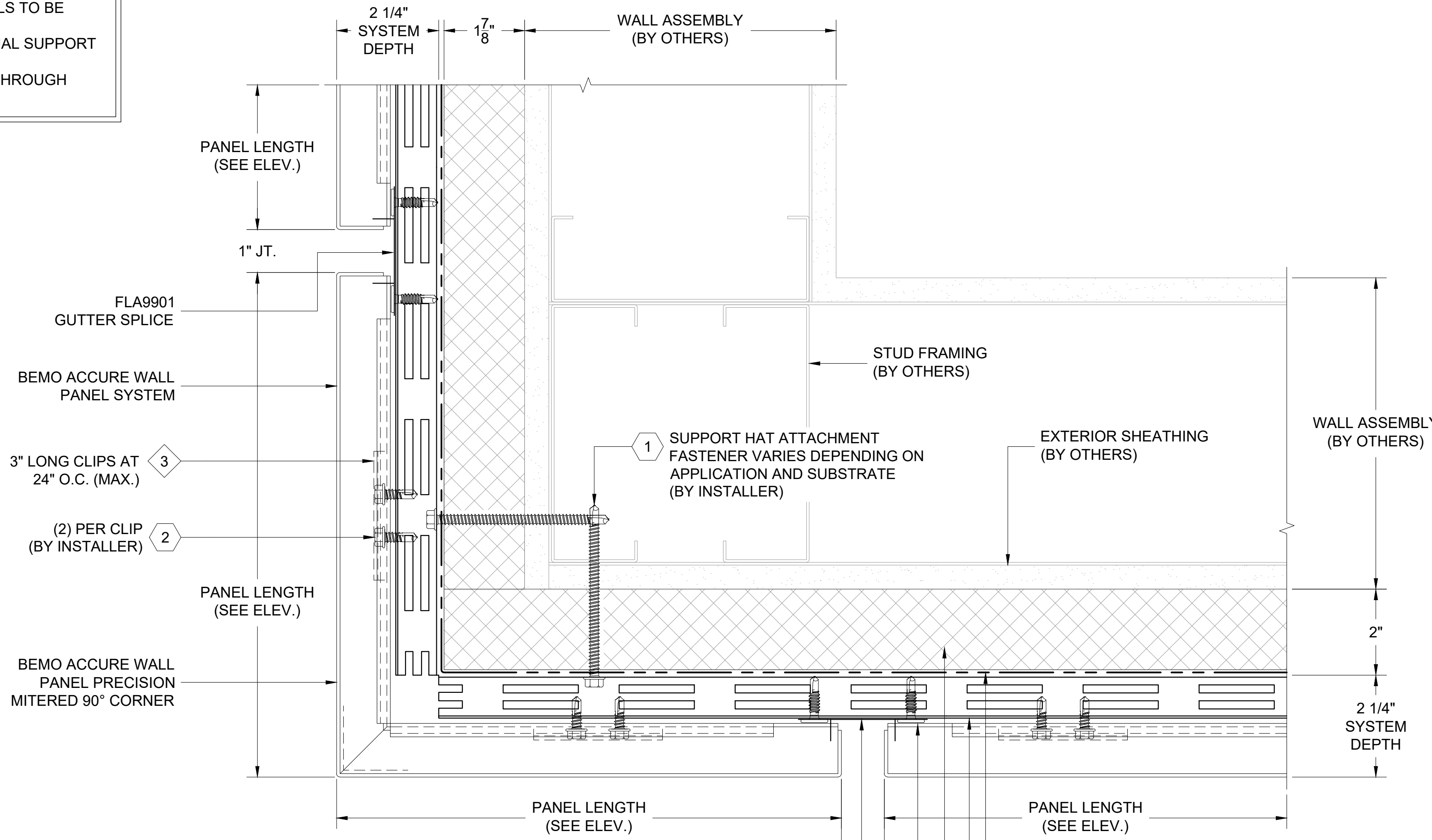

PLAN VIEW

1 OUTSIDE CORNER DETAIL
 D1 REF. ARCH. DET. -

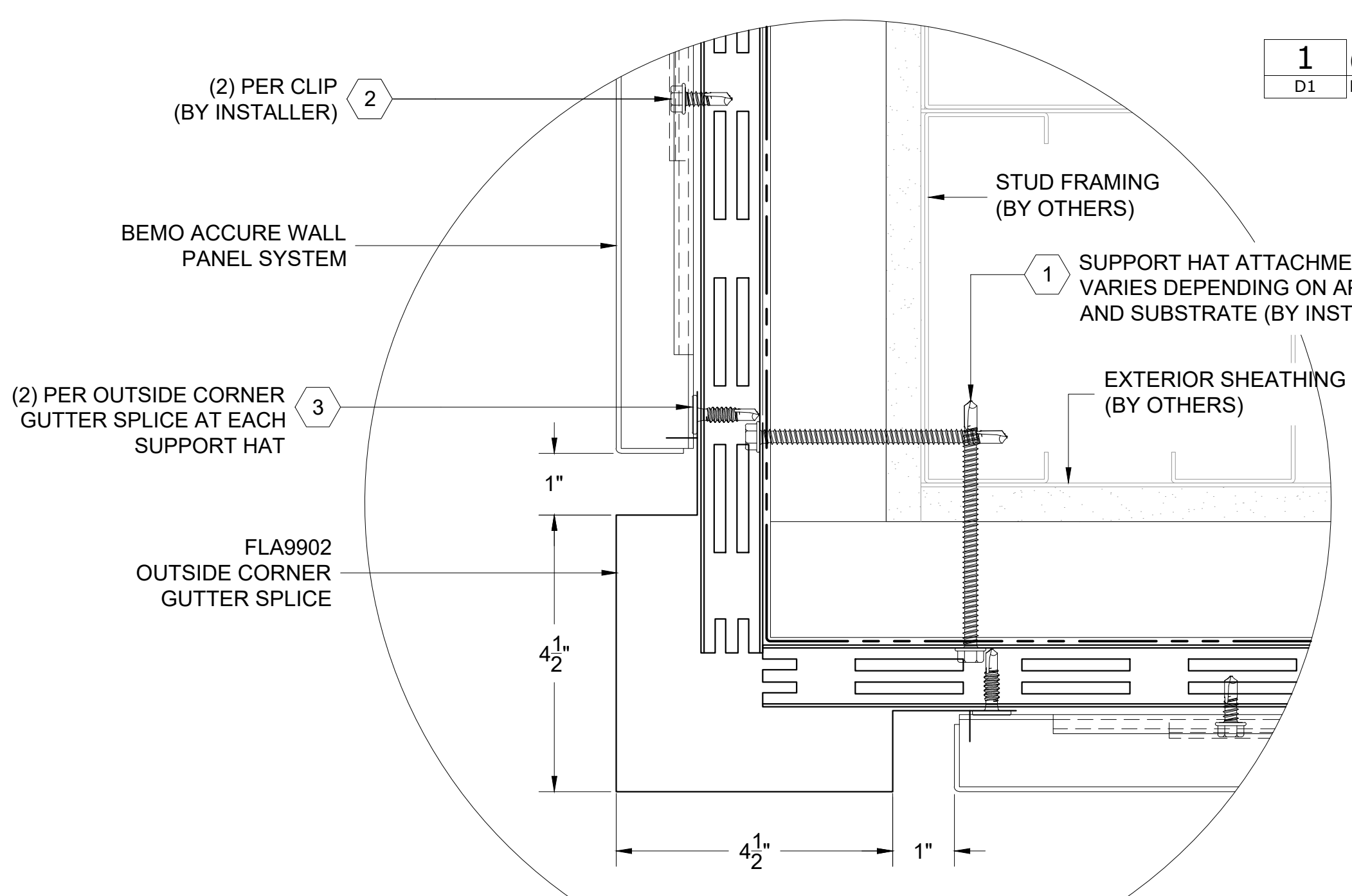

ALTERNATE OUTSIDE CORNER DETAIL W/ TRIM

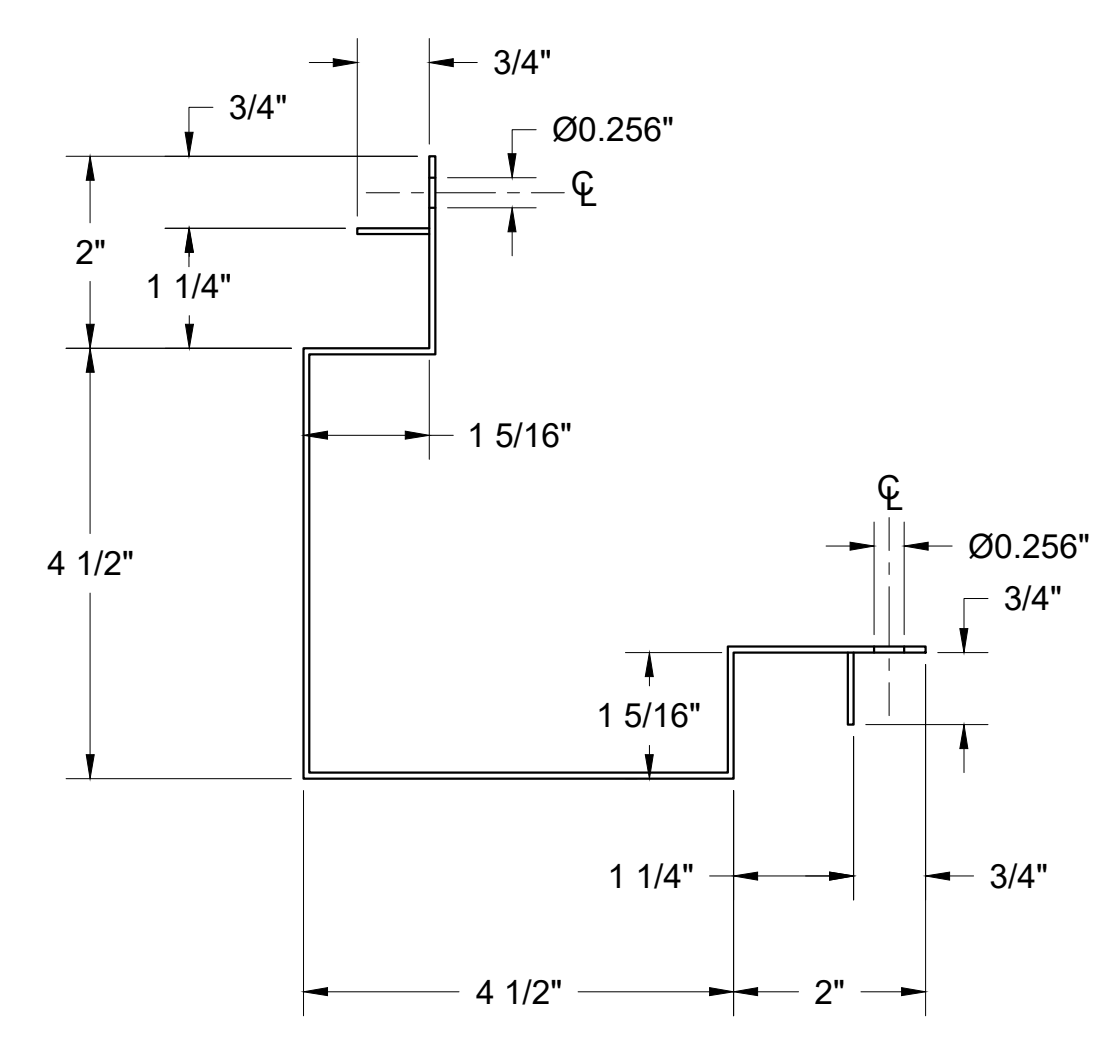

FLA9902 OUTSIDE CORNER GUTTER SPLICE (PROFILE)

FASTENER DESIGNATIONS

MARK	DESCRIPTION	IMAGE
1	APPROVED SUPPORT HAT ATTACHMENT FASTENER	
2	1/4"-14 x 3/4" #3PT SCREW	
3	1/4"-14 x 1" #3PT PANCAKE HEAD SCREW	
4	3/16" POP RIVET	
5		
6		
7		
8		
9		
10		
11		
12		

* (1000 HRS OF CORROSION RESISTANT COATING IN ACCORDANCE WITH ASTM B117)

MATERIAL DESIGNATIONS

MARK	DESCRIPTION
1	STRFH54 VENTED 1" DEEP HAT CHANNEL (18 GA. GALV. STEEL)
2	BEMO "40 MIL HT MEMBRANE" (3'x 65' ROLLS)
3	BEMO ACCURE PANEL CLIP (4" LONG AT 24" O.C. MAX)
4	APPROVED SEALANT (15LF COVERAGE - TUBES) - (BY OTHERS)
5	
6	
7	
8	
9	
10	
11	
12	

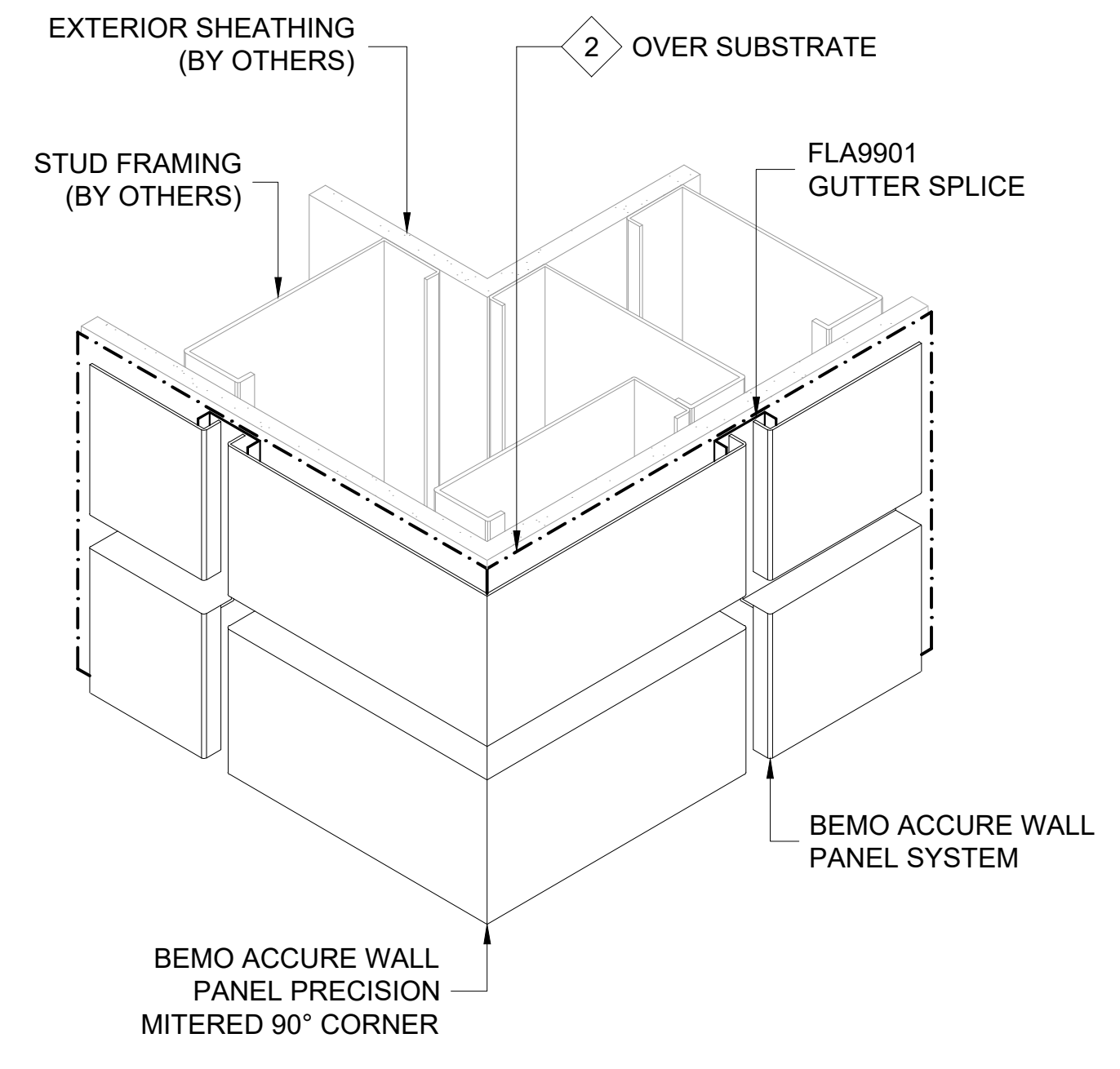

ISOMETRIC VIEW

[NOTE: ISOMETRIC VIEW IS FOR VISUALIZATION ONLY - OBJECTS NOT TO SCALE]



BEMO STANDARD DETAILS
 ACCURE WALL PANELS

PROJECT ADDRESS _____
 CUSTOMER NAME _____
 ARCHITECT NAME _____

DRAWN:	JON GOSS	2/18/22
CHECKED:		
PROJECT NUMBER:	####	
NO.	REVISION / ISSUE	DATE

DWG TITLE
 OUTSIDE CORNER DETAIL

SCALE	6" = 1'-0"	DWG NO.	D1
REV			

NOTES:
 1. SYSTEM INSTALLS BOTTOM TO TOP, LEFT TO RIGHT.
 2. ACTUAL DIMENSIONS FOR FUSION ACM PANELS TO BE DETERMINED IN FIELD.
 3. FRAMING SHOWN IS AN EXAMPLE ONLY. ACTUAL SUPPORT TO BE VERIFIED IN FIELD.
 4. ALL FASTENERS MUST PENETRATE 3/4" MIN. THROUGH SUBSTRATE AND FRAMING.

THIS DETAIL IS GENERAL IN NATURE AND WILL BE MODIFIED TO MEET JOB SPECIFIC CONDITIONS

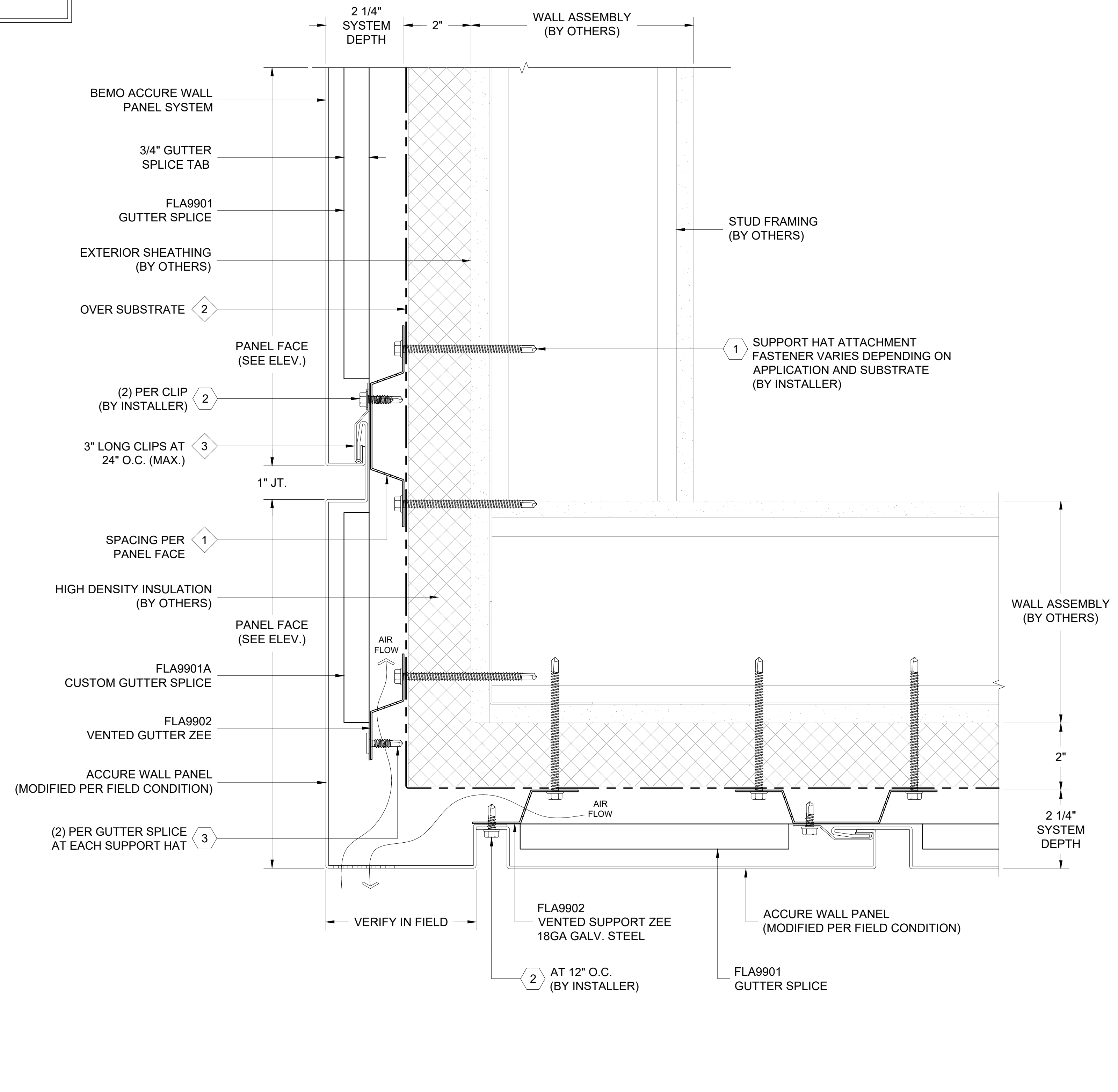
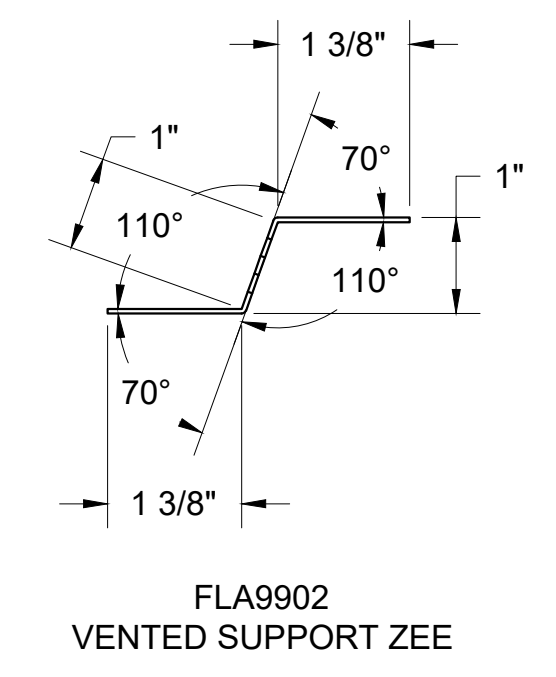
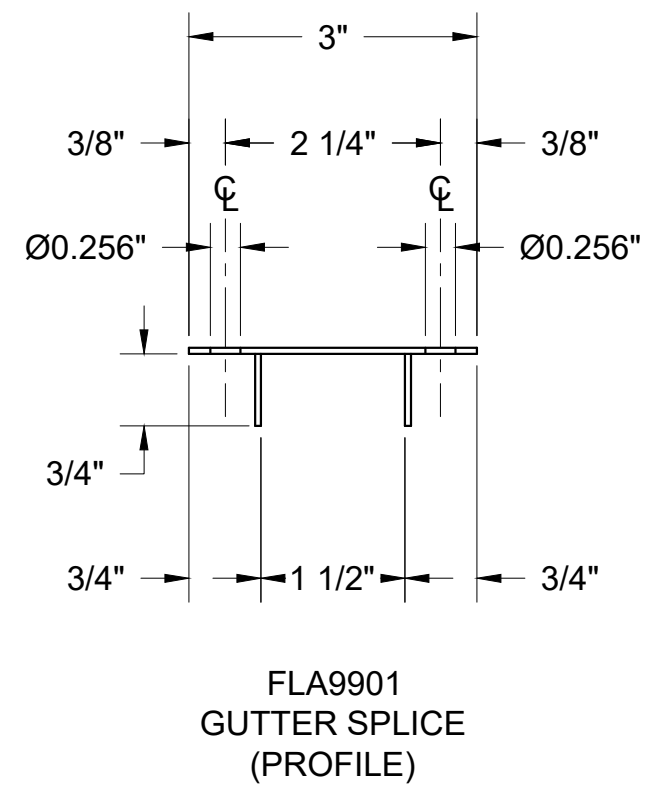

1 SOFFIT AT FASCIA DETAIL
 D1 REF. ARCH. DET. -

FASTENER DESIGNATIONS

MARK	DESCRIPTION	IMAGE
1	APPROVED SUPPORT HAT ATTACHMENT FASTENER	
2	1/4"-14 x 3/4" #3PT SCREW	
3	1/4"-14 x 1" #3PT PANCAKE HEAD SCREW	
4	3/16" POP RIVET	
5		
6		
7		
8		
9		
10		
11		
12		

* (1000 HRS OF CORROSION RESISTANT COATING IN ACCORDANCE WITH ASTM B117)

MATERIAL DESIGNATIONS

MARK	DESCRIPTION
1	STRFH54 VENTED 1" DEEP HAT CHANNEL (18 GA. GALV. STEEL)
2	BEMO "40 MIL HT MEMBRANE" (3'x 65' ROLLS)
3	BEMO ACCURE PANEL CLIP (4" LONG AT 24" O.C. MAX)
4	APPROVED SEALANT (15LF COVERAGE - TUBES) - (BY OTHERS)
5	
6	
7	
8	
9	
10	
11	
12	

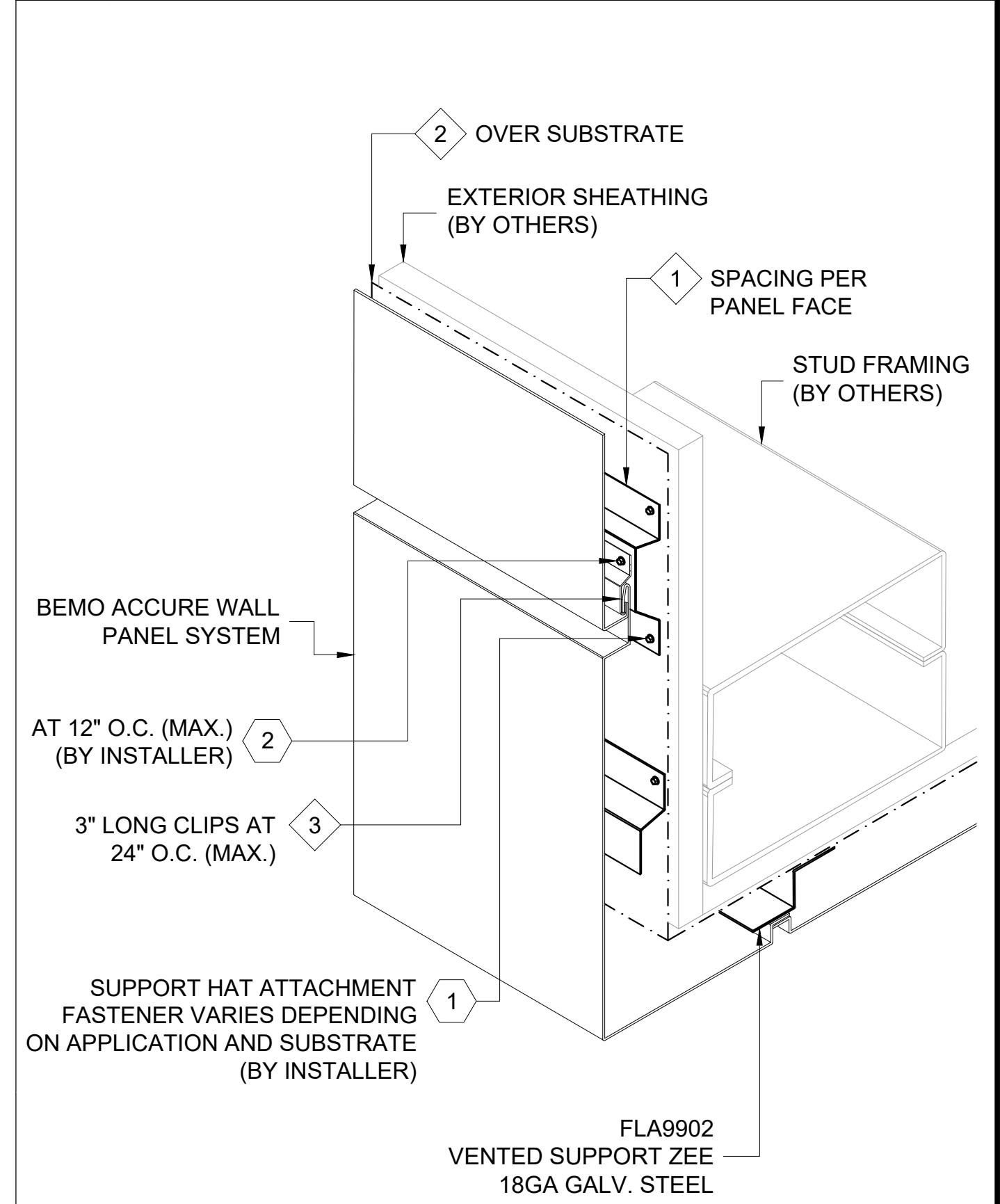

ISOMETRIC VIEW

[NOTE: ISOMETRIC VIEW IS FOR VISUALIZATION ONLY - OBJECTS NOT TO SCALE]



**BEMO STANDARD DETAILS
 ACCURE WALL PANELS**

PROJECT ADDRESS _____
 CUSTOMER NAME _____
 ARCHITECT NAME _____

DRAWN:	JON GOSS	2/18/22
CHECKED:		
PROJECT NUMBER:	####	
NO.	REVISION / ISSUE	DATE

DWG TITLE
SOFFIT/FASCIA DETAIL

SCALE 6" = 1'-0"	DWG NO. D1
REV	

NOTES:
 1. SYSTEM INSTALLS BOTTOM TO TOP, LEFT TO RIGHT.
 2. ACTUAL DIMENSIONS FOR FUSION ACM PANELS TO BE DETERMINED IN FIELD.
 3. FRAMING SHOWN IS AN EXAMPLE ONLY. ACTUAL SUPPORT TO BE VERIFIED IN FIELD.
 4. ALL FASTENERS MUST PENETRATE 3/4" MIN. THROUGH SUBSTRATE AND FRAMING.

THIS DETAIL IS GENERAL IN NATURE AND WILL BE MODIFIED TO MEET JOB SPECIFIC CONDITIONS

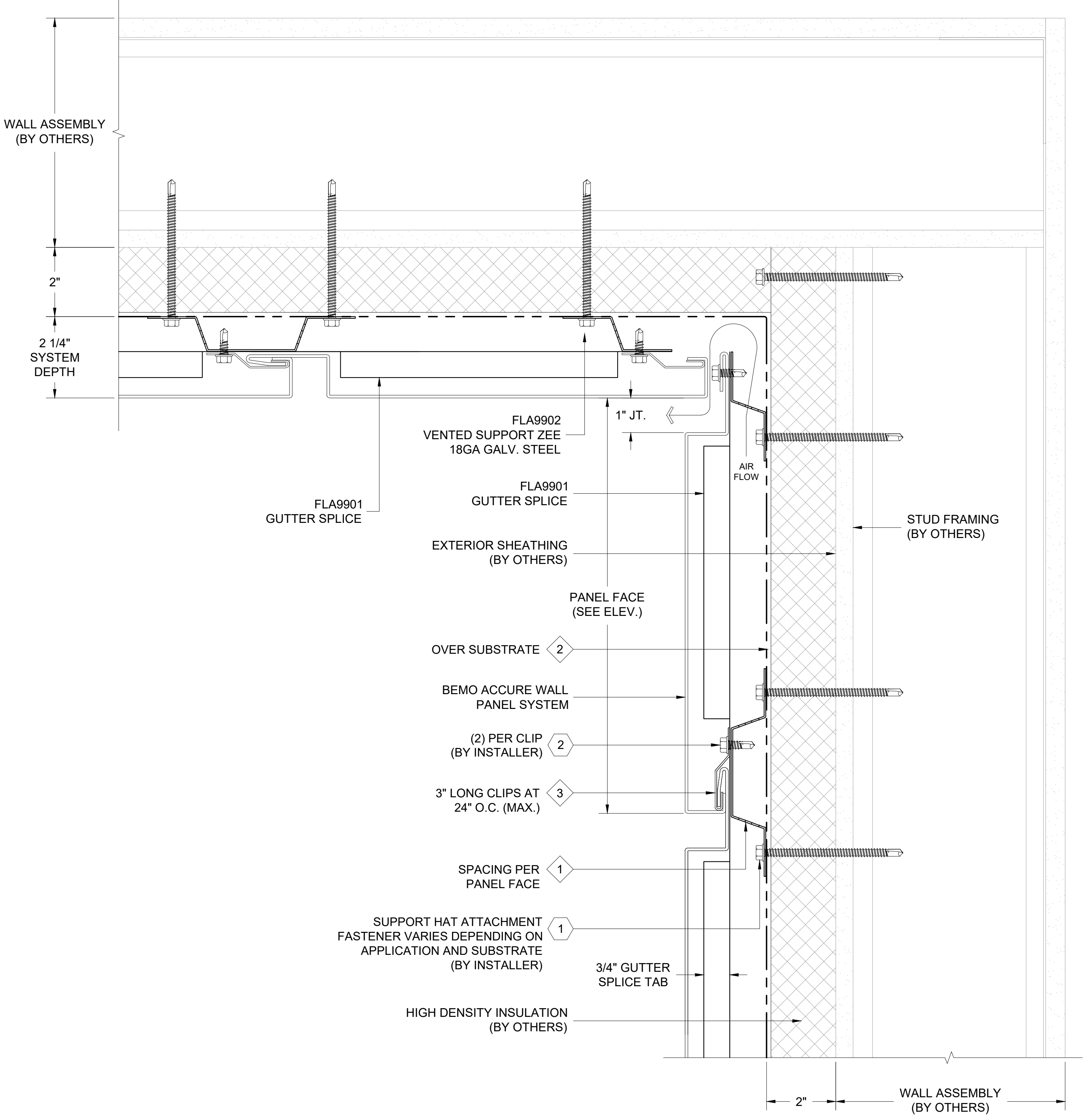
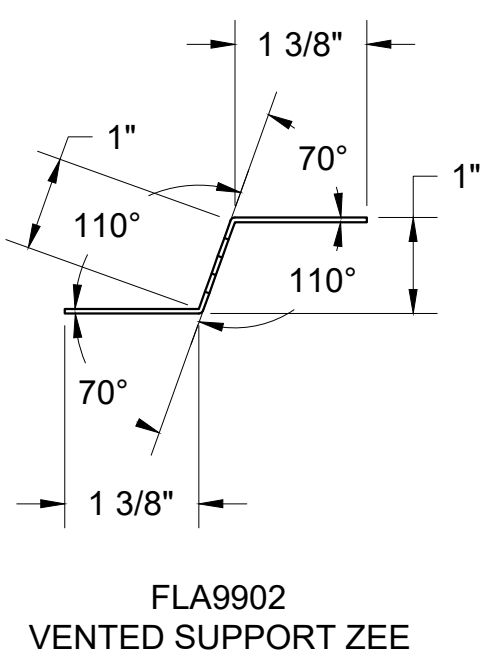
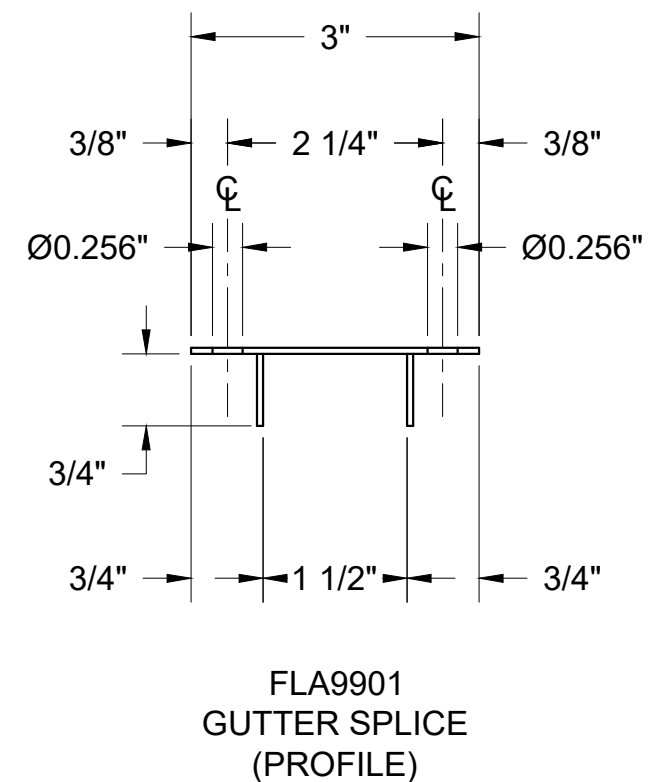

1 SOFFIT AT FASCIA DETAIL
 D1 REF. ARCH. DET. -

FASTENER DESIGNATIONS

MARK	DESCRIPTION	IMAGE
1	APPROVED SUPPORT HAT ATTACHMENT FASTENER	
2	1/4"-14 x 3/4" #3PT SCREW	
3	1/4"-14 x 1" #3PT PANCAKE HEAD SCREW	
4	3/16" POP RIVET	
5		
6		
7		
8		
9		
10		
11		
12		

* (1000 HRS OF CORROSION RESISTANT COATING IN ACCORDANCE WITH ASTM B117)

MATERIAL DESIGNATIONS

MARK	DESCRIPTION
1	STRFH54 VENTED 1" DEEP HAT CHANNEL (18 GA. GALV. STEEL)
2	BEMO "40 MIL HT MEMBRANE" (3'x 65' ROLLS)
3	BEMO ACCURE PANEL CLIP (4" LONG AT 24" O.C. MAX)
4	APPROVED SEALANT (15LF COVERAGE - TUBES) - (BY OTHERS)
5	
6	
7	
8	
9	
10	
11	
12	

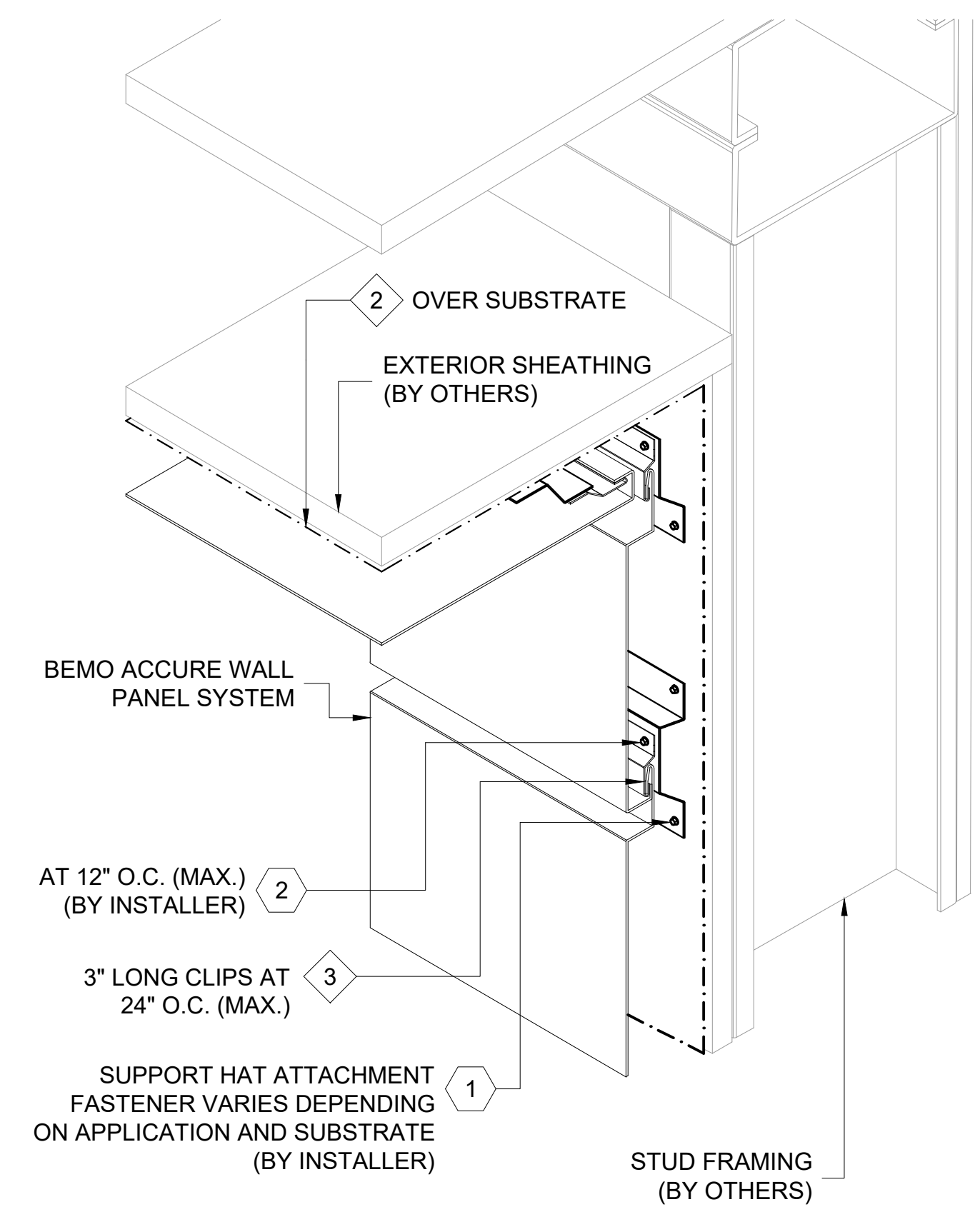

ISOMETRIC VIEW

[NOTE: ISOMETRIC VIEW IS FOR VISUALIZATION ONLY - OBJECTS NOT TO SCALE]



BEMO STANDARD DETAILS ACCURE WALL PANELS		
PROJECT ADDRESS	CUSTOMER NAME	ARCHITECT NAME

DRAWN:	JON GOSS	2/18/22
CHECKED:		
PROJECT NUMBER:	####	
NO.	REVISION / ISSUE	DATE

DWG TITLE
 SOFFIT/WALL DETAIL

SCALE	6" = 1'-0"	DWG NO.	D1
REV			

NOTES:
 1. SYSTEM INSTALLS BOTTOM TO TOP, LEFT TO RIGHT.
 2. ACTUAL DIMENSIONS FOR FUSION ACM PANELS TO BE DETERMINED IN FIELD.
 3. FRAMING SHOWN IS AN EXAMPLE ONLY. ACTUAL SUPPORT TO BE VERIFIED IN FIELD.
 4. ALL FASTENERS MUST PENETRATE 3/4" MIN. THROUGH SUBSTRATE AND FRAMING.

THIS DETAIL IS GENERAL IN NATURE AND WILL BE MODIFIED TO MEET JOB SPECIFIC CONDITIONS

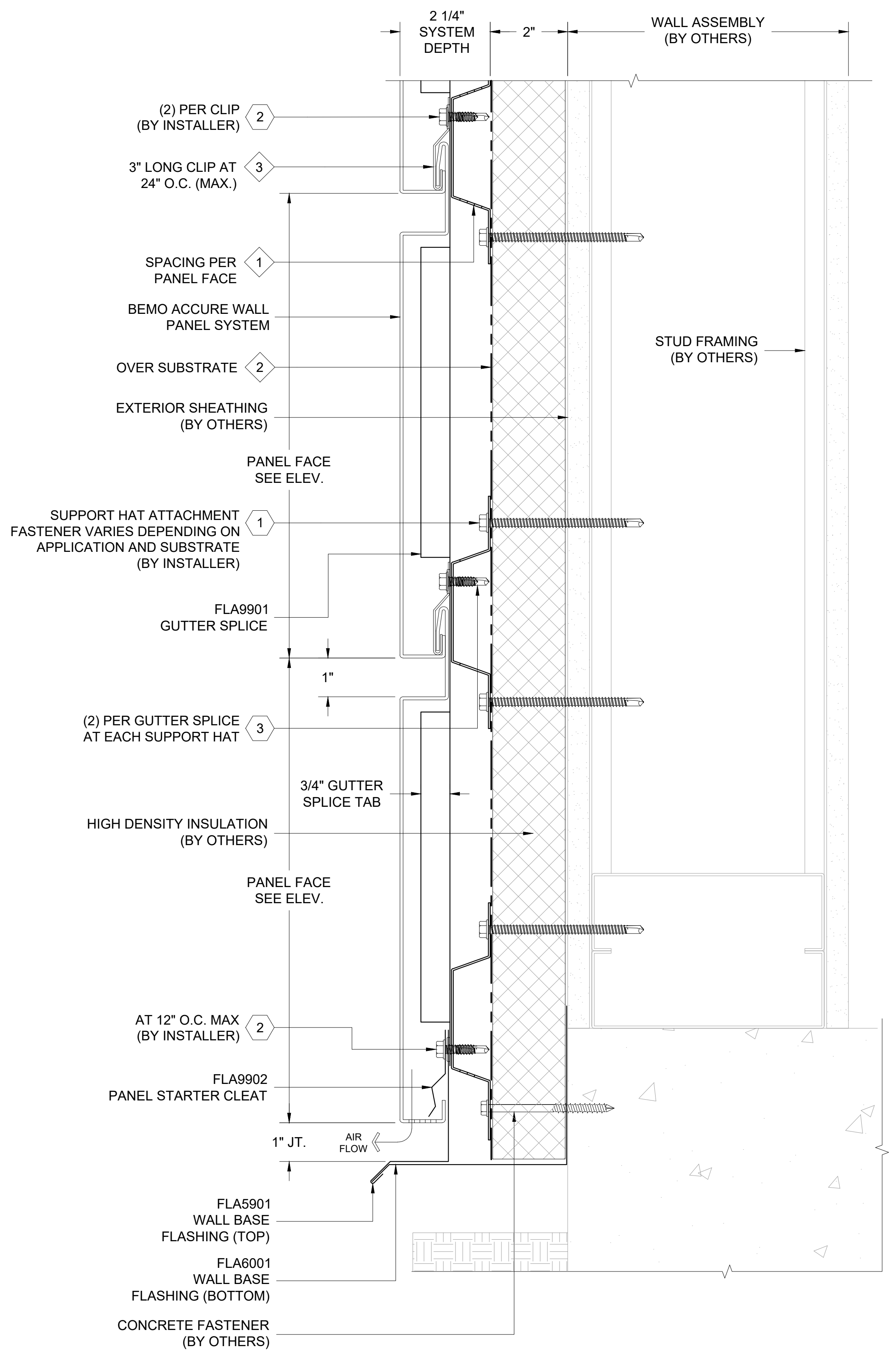
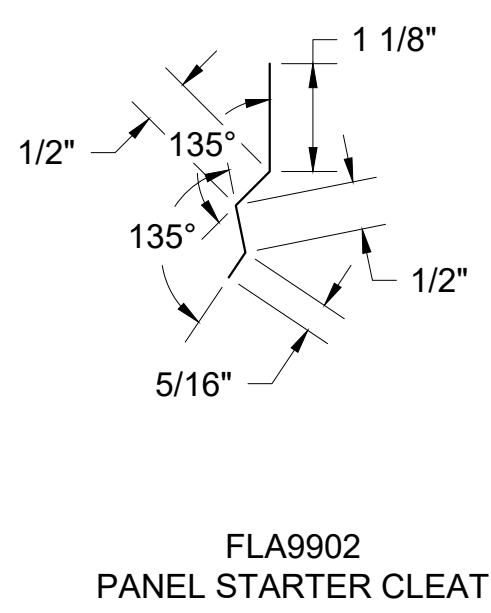
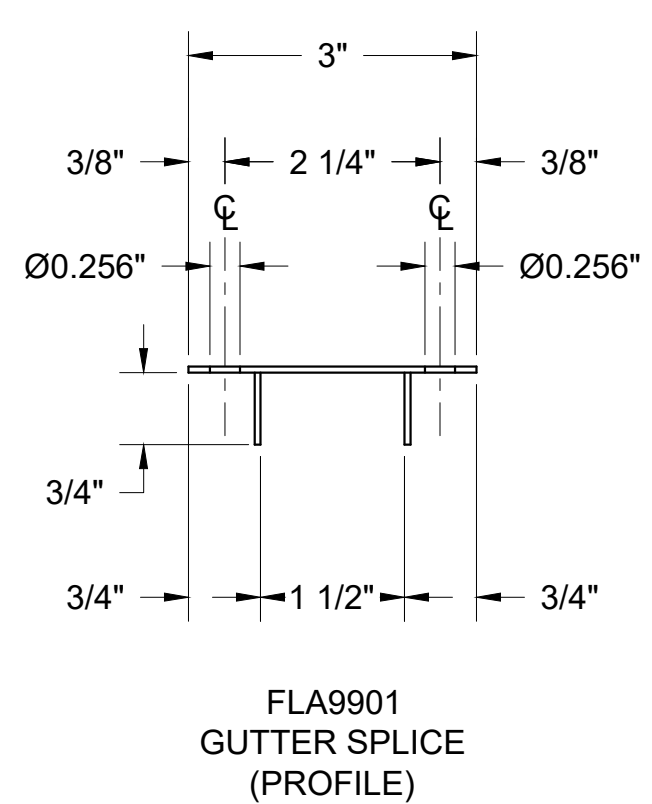
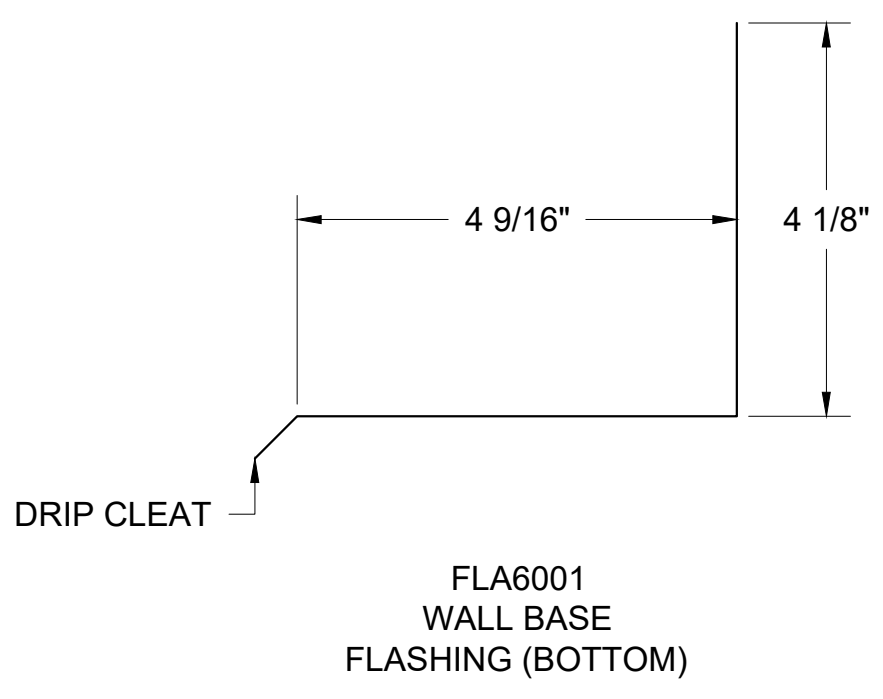
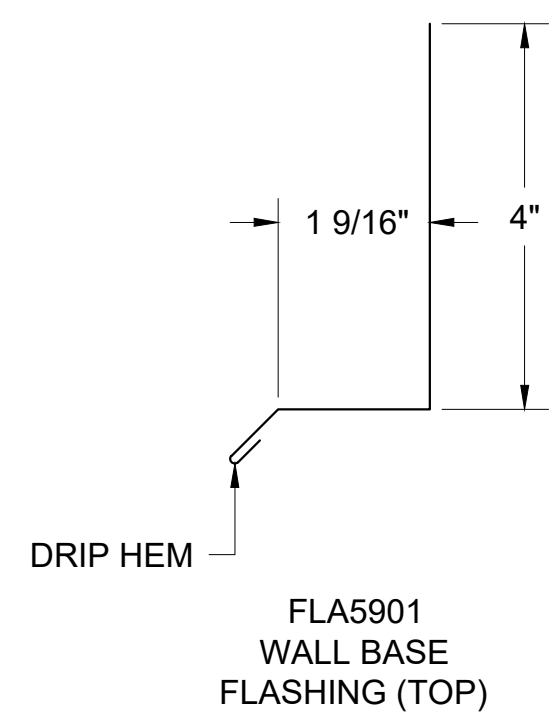
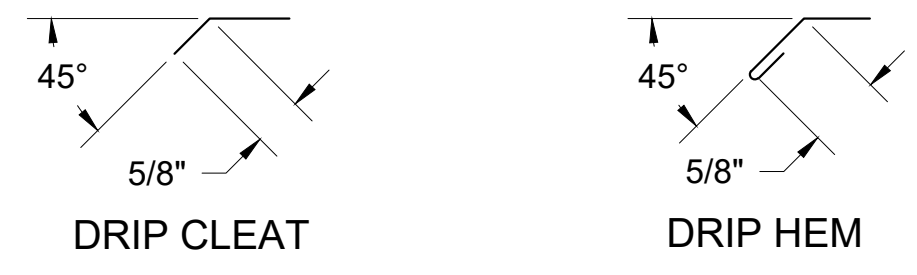

1 WALL BASE AT SLAB DETAIL
 D1 REF. ARCH. DET. -

FASTENER DESIGNATIONS

MARK	DESCRIPTION	IMAGE
1	APPROVED SUPPORT HAT ATTACHMENT FASTENER	
2	1/4"-14 x 3/4" #3PT SCREW	
3	1/4"-14 x 1" #3PT PANCAKE HEAD SCREW	
4	3/16" POP RIVET	
5		
6		
7		
8		
9		
10		
11		
12		

*(1000 HRS OF CORROSION RESISTANT COATING IN ACCORDANCE WITH ASTM B117)

MATERIAL DESIGNATIONS

MARK	DESCRIPTION
1	STRFH54 VENTED 1" DEEP HAT CHANNEL (18 GA. GALV. STEEL)
2	BEMO "40 MIL HT MEMBRANE" (3'x 65' ROLLS)
3	BEMO ACCURE PANEL CLIP (4" LONG AT 24" O.C. MAX)
4	APPROVED SEALANT (15LF COVERAGE - TUBES) - (BY OTHERS)
5	
6	
7	
8	
9	
10	
11	
12	

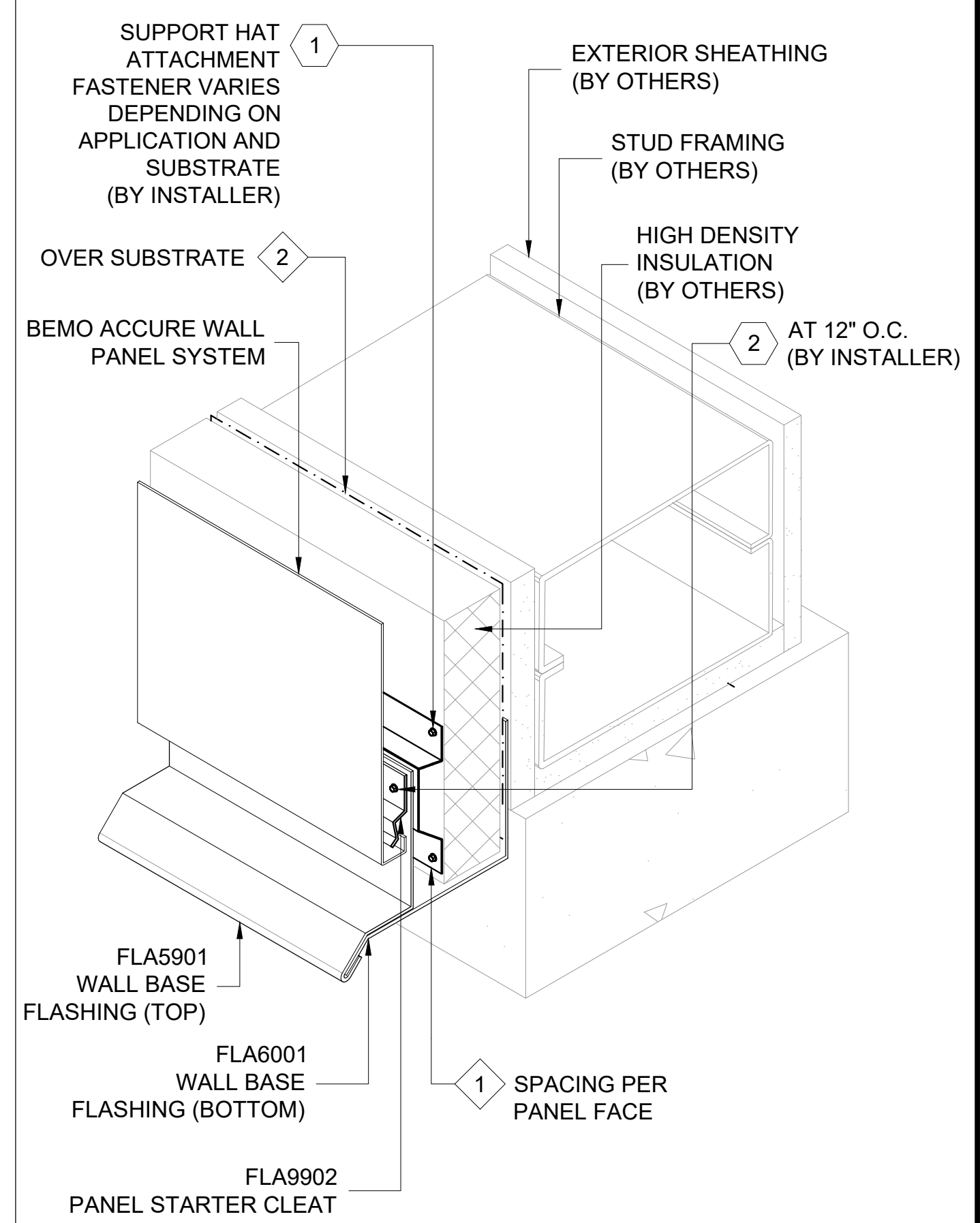

ISOMETRIC VIEW

[NOTE: ISOMETRIC VIEW IS FOR VISUALIZATION ONLY - OBJECTS NOT TO SCALE]



BEMO STANDARD DETAILS
 ACCURE WALL PANELS

PROJECT ADDRESS

CUSTOMER NAME

ARCHITECT NAME

DRAWN:	JON GOSS	2/18/22
CHECKED:		
PROJECT NUMBER:	####	
NO.	REVISION / ISSUE	DATE

DWG TITLE
WALL BASE DETAIL

SCALE 6" = 1'-0"	DWG NO. D1
REV	

- NOTES:**
1. SYSTEM INSTALLS BOTTOM TO TOP, LEFT TO RIGHT.
 2. ACTUAL DIMENSIONS FOR FUSION ACM PANELS TO BE DETERMINED IN FIELD.
 3. FRAMING SHOWN IS AN EXAMPLE ONLY. ACTUAL SUPPORT TO BE VERIFIED IN FIELD.
 4. ALL FASTENERS MUST PENETRATE 3/4" MIN. THROUGH SUBSTRATE AND FRAMING.

THIS DETAIL IS GENERAL IN NATURE AND WILL BE MODIFIED TO MEET JOB SPECIFIC CONDITIONS

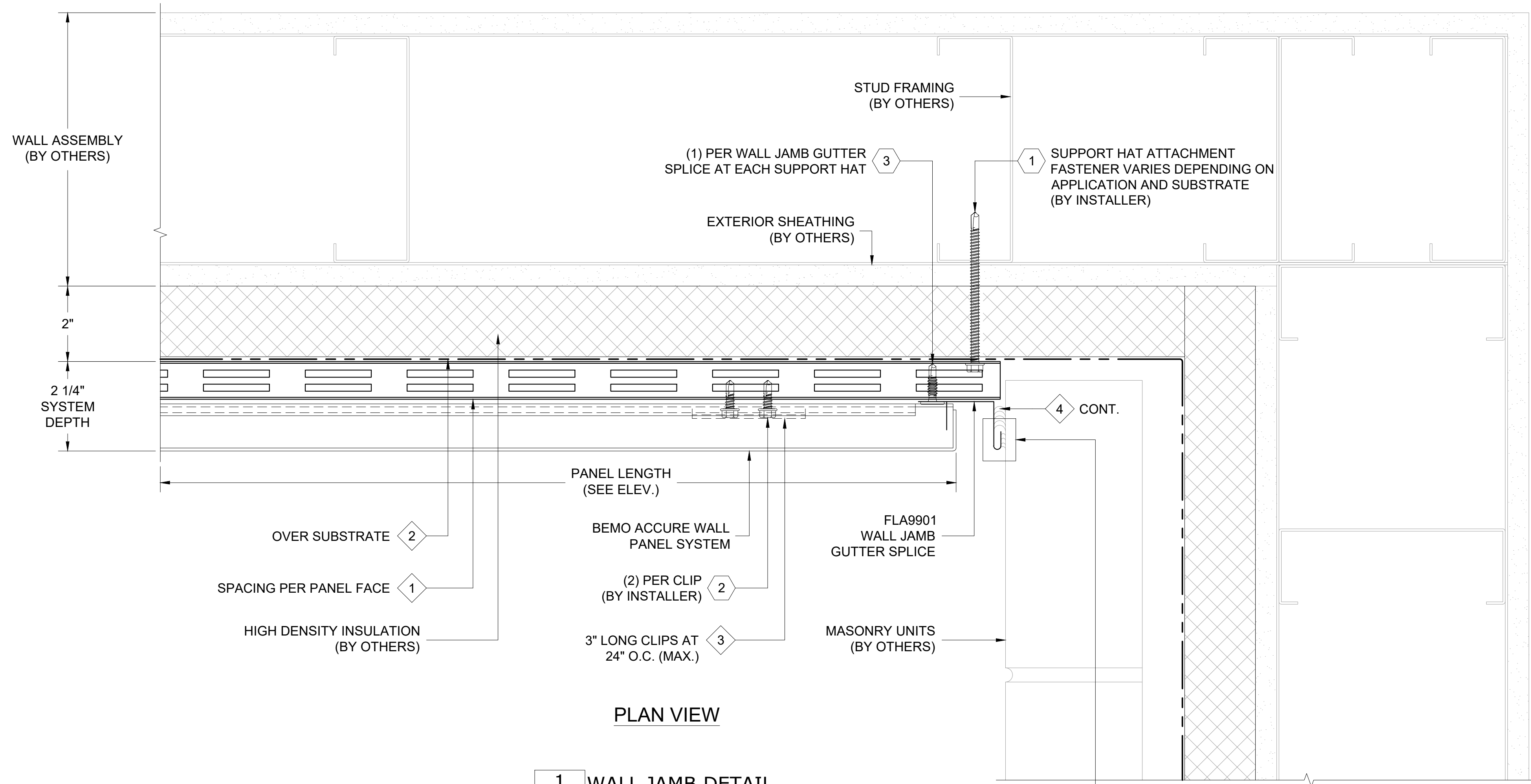

PLAN VIEW

1 WALL JAMB DETAIL
D1 REF. ARCH. DET. -

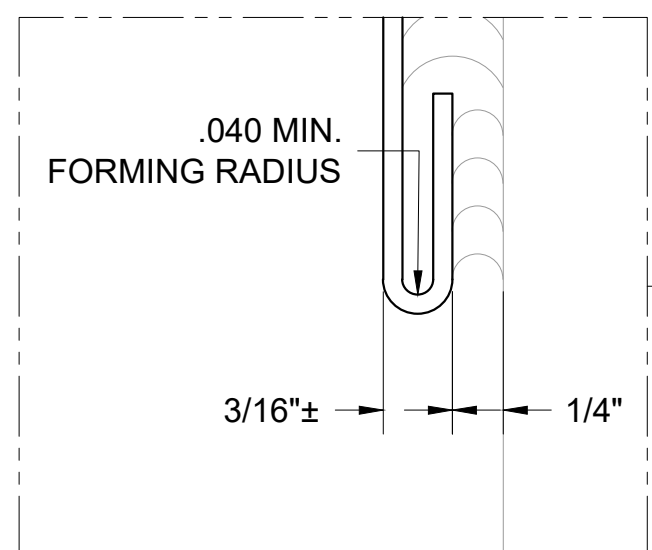
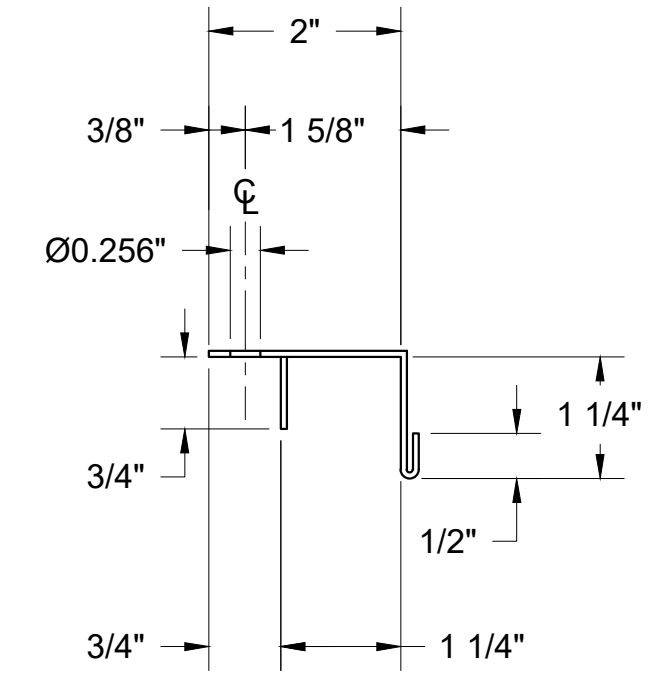

FABRICATION REQUIREMENTS FOR VERTICAL JAMB TRIM FORMING RADIUS MUST BE .040" MIN. RESULTS: SMOOTH CURVATURE W/O CRACKED PAINT. KNIFE DIE AND FLAT HEMMING NOT ALLOWED

FASTENER DESIGNATIONS

MARK	DESCRIPTION	IMAGE
1	APPROVED SUPPORT HAT ATTACHMENT FASTENER	
2	1/4"-14 x 3/4" #3PT SCREW	
3	1/4"-14 x 1" #3PT PANCAKE HEAD SCREW	
4	3/16" POP RIVET	
5		
6		
7		
8		
9		
10		
11		
12		

*(1000 HRS OF CORROSION RESISTANT COATING IN ACCORDANCE WITH ASTM B117)

MATERIAL DESIGNATIONS

MARK	DESCRIPTION
1	STRFH54 VENTED 1" DEEP HAT CHANNEL (18 GA. GALV. STEEL)
2	BEMO "40 MIL HT MEMBRANE" (3'x 65' ROLLS)
3	BEMO ACCURE PANEL CLIP (4" LONG AT 24" O.C. MAX)
4	APPROVED SEALANT (15LF COVERAGE - TUBES) - (BY OTHERS)
5	
6	
7	
8	
9	
10	
11	
12	

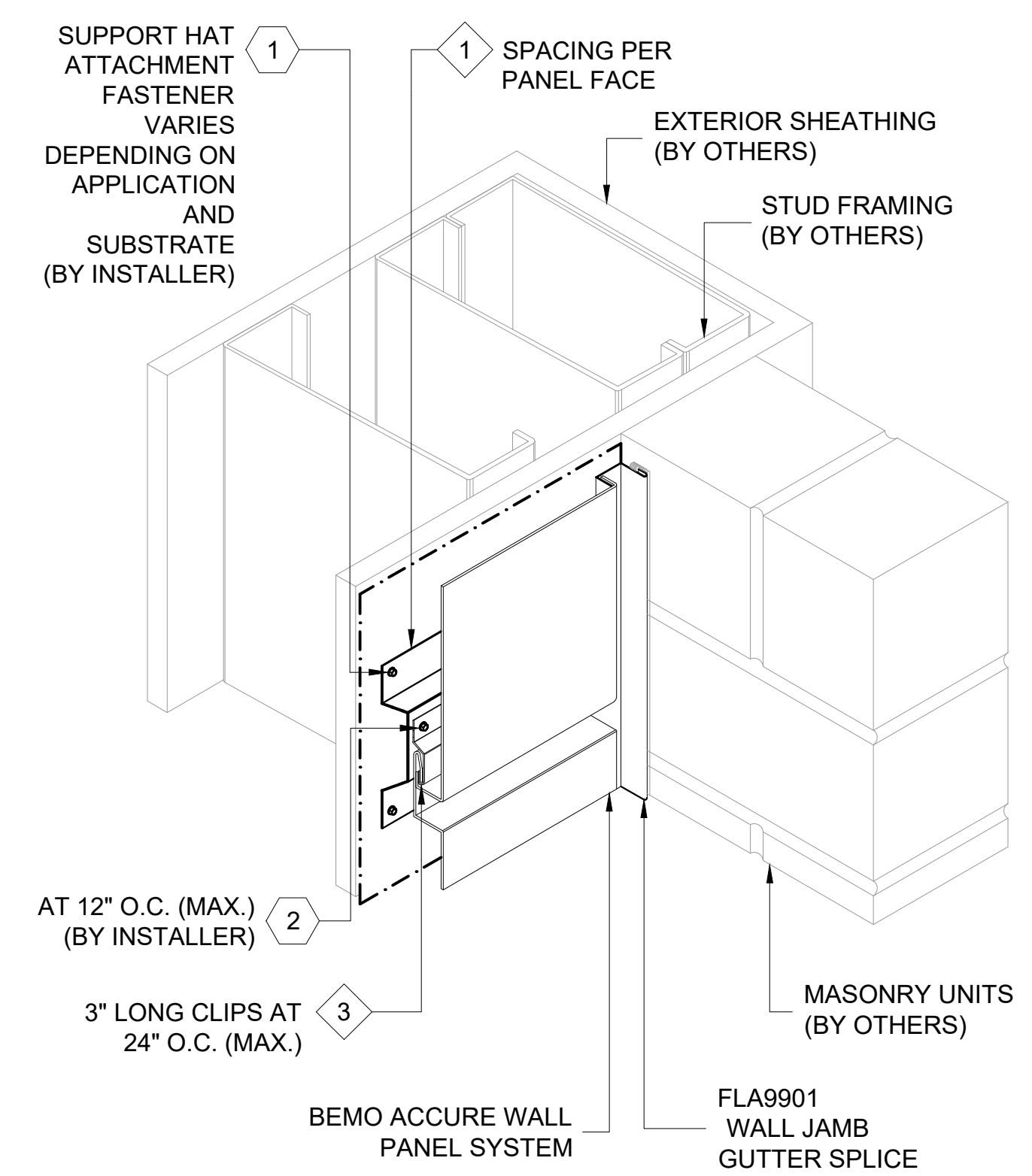

ISOMETRIC VIEW

[NOTE: ISOMETRIC VIEW IS FOR VISUALIZATION ONLY - OBJECTS NOT TO SCALE]



BEMO STANDARD DETAILS ACCURE WALL PANELS

PROJECT ADDRESS

CUSTOMER NAME

ARCHITECT NAME

DRAWN:	JON GOSS	2/18/22
CHECKED:		
PROJECT NUMBER:	####	
NO.	REVISION / ISSUE	DATE

DWG TITLE
WALL JAMB DETAIL

SCALE	DWG NO.
6" = 1'-0"	D1
REV	

NOTES:
 1. SYSTEM INSTALLS BOTTOM TO TOP, LEFT TO RIGHT.
 2. ACTUAL DIMENSIONS FOR FUSION ACM PANELS TO BE DETERMINED IN FIELD.
 3. FRAMING SHOWN IS AN EXAMPLE ONLY. ACTUAL SUPPORT TO BE VERIFIED IN FIELD.
 4. ALL FASTENERS MUST PENETRATE 3/4" MIN. THROUGH SUBSTRATE AND FRAMING.

THIS DETAIL IS GENERAL IN NATURE AND WILL BE MODIFIED TO MEET JOB SPECIFIC CONDITIONS

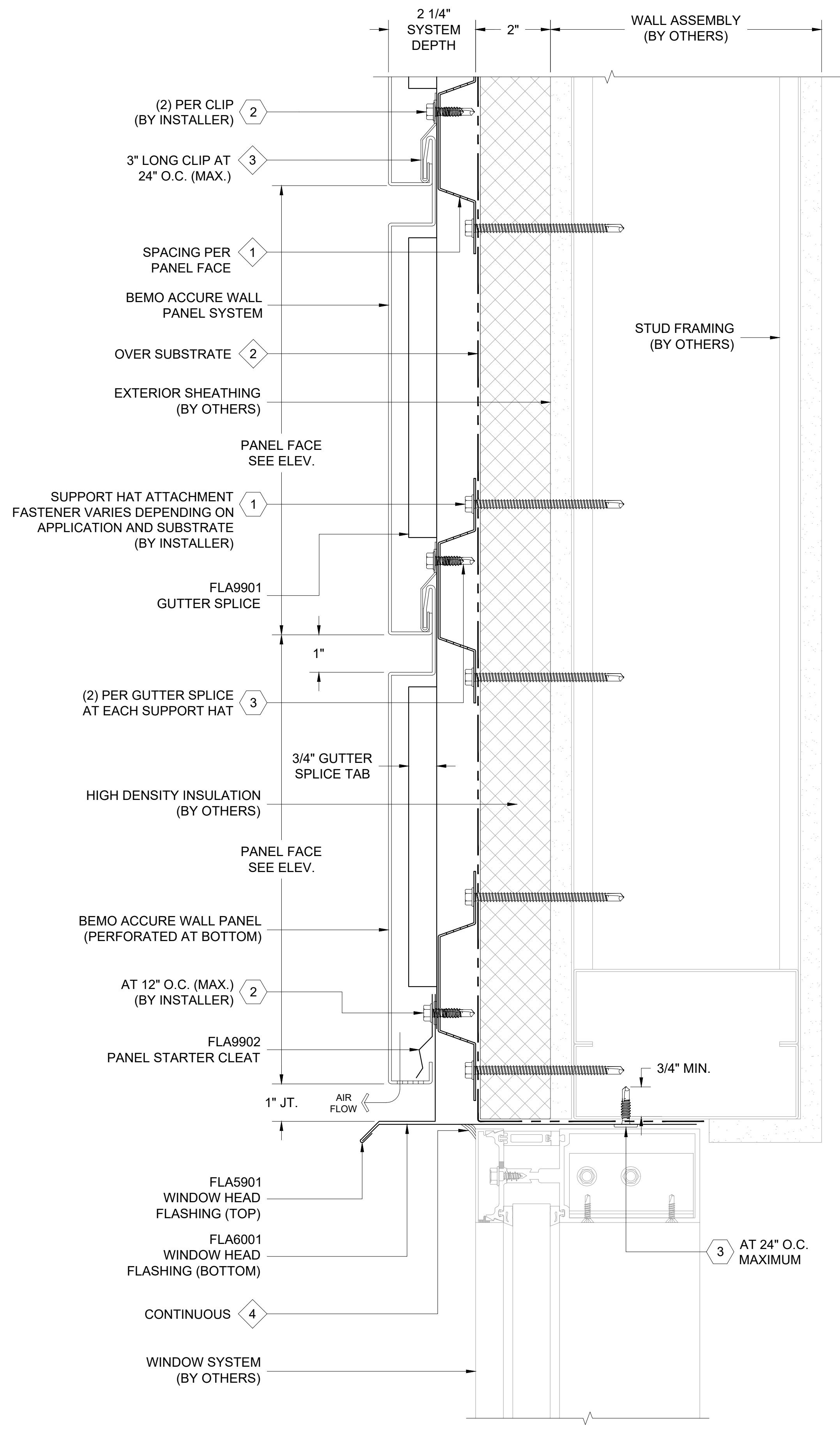
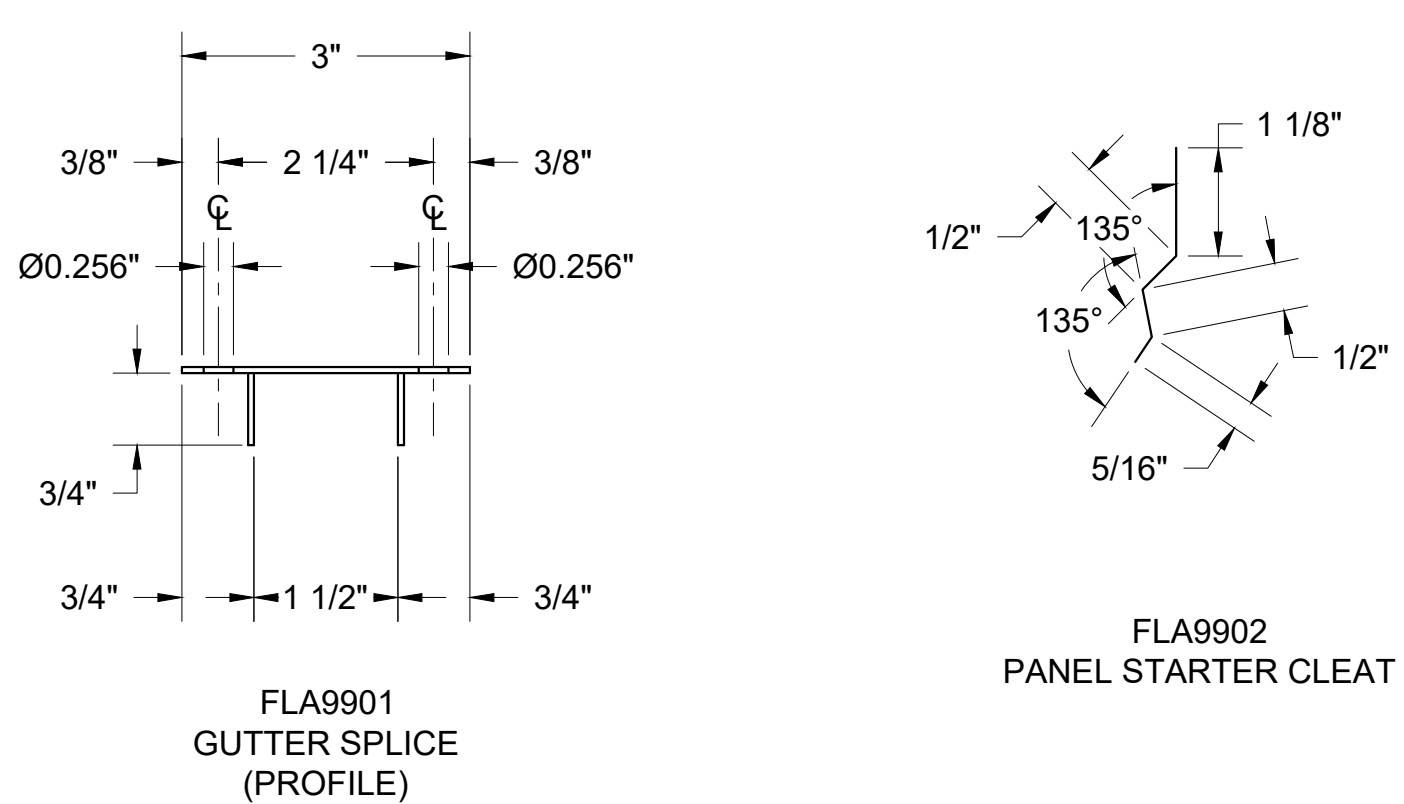
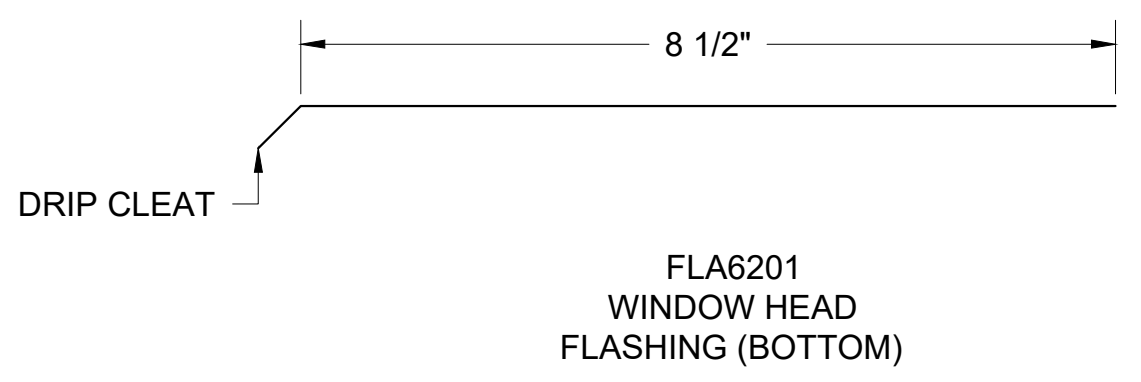
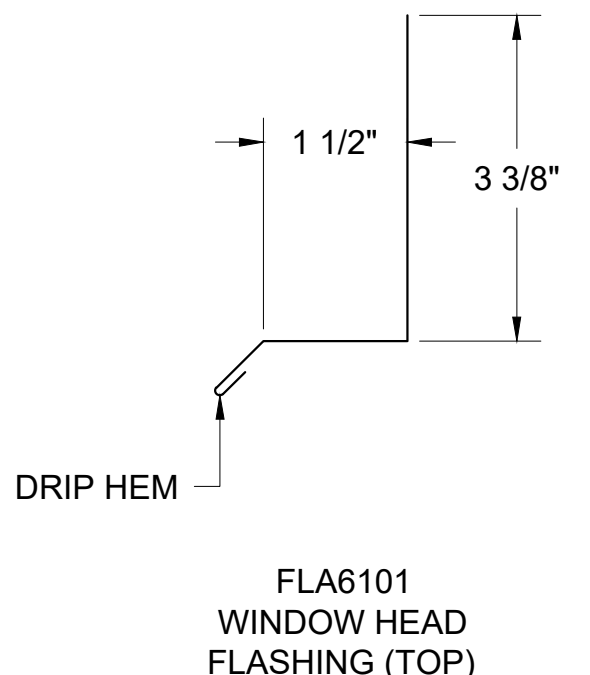

1 WINDOW HEAD DETAIL
 D1 REF. ARCH. DET. -

FASTENER DESIGNATIONS

MARK	DESCRIPTION	IMAGE
1	APPROVED SUPPORT HAT ATTACHMENT FASTENER	
2	1/4"-14 x 3/4" #3PT SCREW	
3	1/4"-14 x 1" #3PT PANCAKE HEAD SCREW	
4	3/16" POP RIVET	
5		
6		
7		
8		
9		
10		
11		
12		

* (1000 HRS OF CORROSION RESISTANT COATING IN ACCORDANCE WITH ASTM B117)

MATERIAL DESIGNATIONS

MARK	DESCRIPTION
1	STRFH54 VENTED 1" DEEP HAT CHANNEL (18 GA. GALV. STEEL)
2	BEMO "40 MIL HT MEMBRANE" (3'x 65' ROLLS)
3	BEMO ACCURE PANEL CLIP (4" LONG AT 24" O.C. MAX)
4	APPROVED SEALANT (15LF COVERAGE - TUBES) - (BY OTHERS)
5	
6	
7	
8	
9	
10	
11	
12	

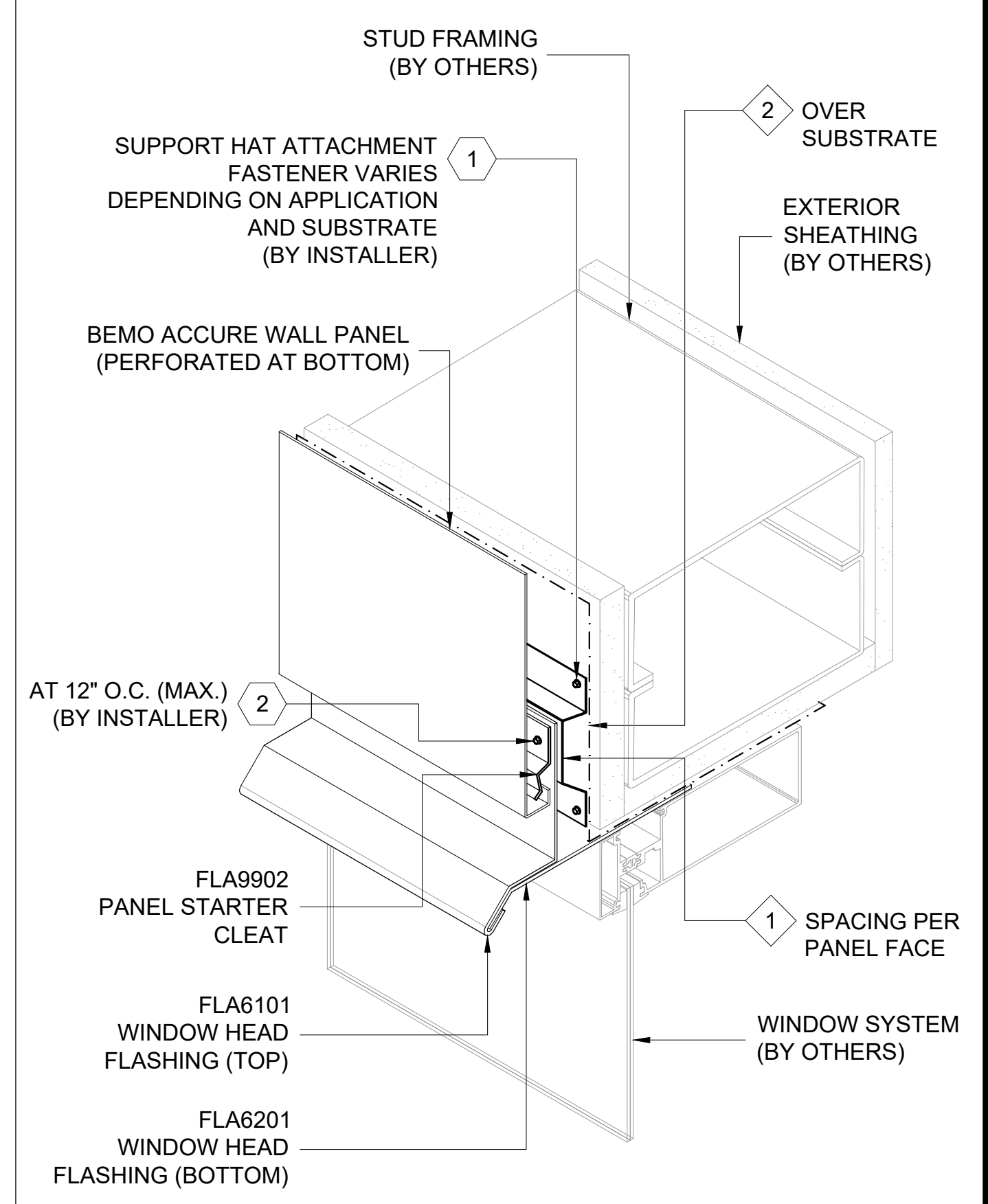

ISOMETRIC VIEW

[NOTE: ISOMETRIC VIEW IS FOR VISUALIZATION ONLY - OBJECTS NOT TO SCALE]



BEMO STANDARD DETAILS
 ACCURE WALL PANELS

PROJECT ADDRESS
 CUSTOMER NAME
 ARCHITECT NAME

DRAWN:	JON GOSS	2/18/22
CHECKED:		
PROJECT NUMBER:	####	
NO.	REVISION / ISSUE	DATE

DWG TITLE
WINDOW HEAD DETAIL

SCALE
 6" = 1'-0"
 REV

DWG NO.
D1

NOTES:
 1. SYSTEM INSTALLS BOTTOM TO TOP, LEFT TO RIGHT.
 2. ACTUAL DIMENSIONS FOR FUSION ACM PANELS TO BE DETERMINED IN FIELD.
 3. FRAMING SHOWN IS AN EXAMPLE ONLY. ACTUAL SUPPORT TO BE VERIFIED IN FIELD.
 4. ALL FASTENERS MUST PENETRATE 3/4" MIN. THROUGH SUBSTRATE AND FRAMING.

THIS DETAIL IS GENERAL IN NATURE AND WILL BE MODIFIED TO MEET JOB SPECIFIC CONDITIONS

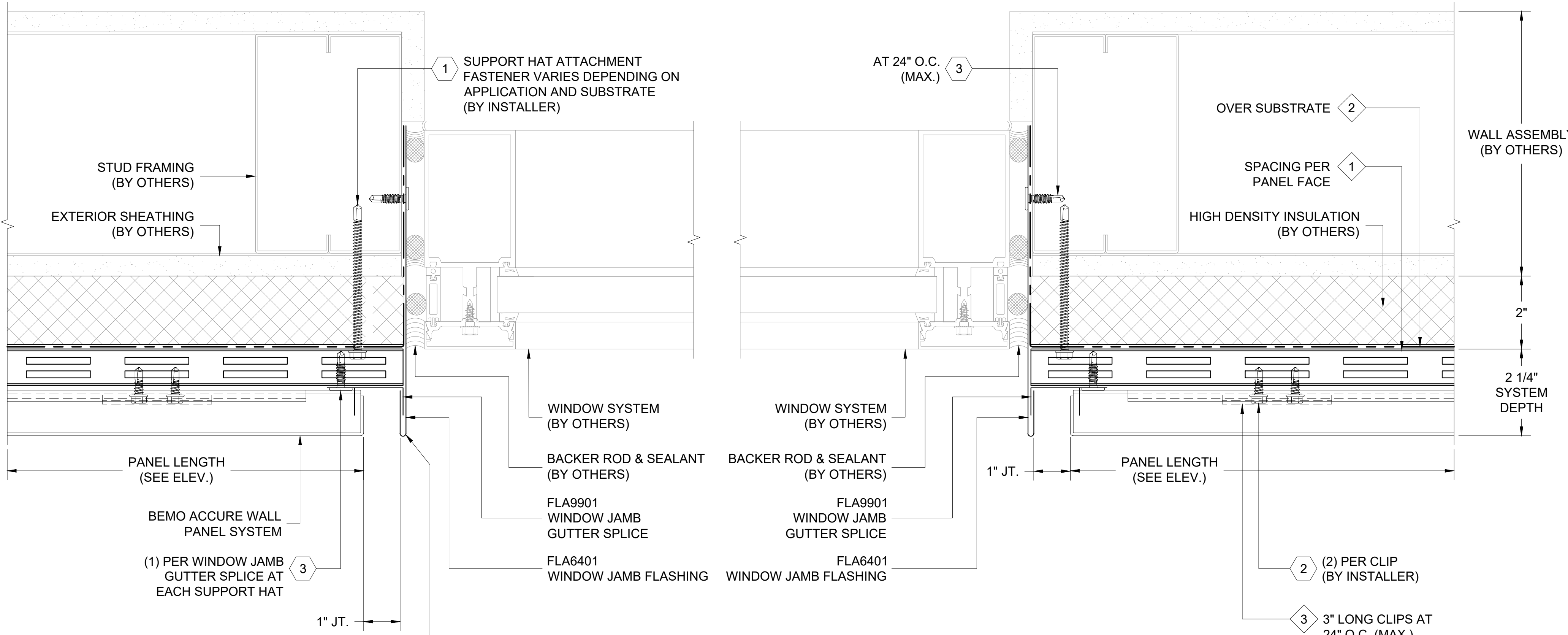

PLAN VIEW

1 WINDOW JAMB DETAIL
 D1 REF. ARCH. DET. -

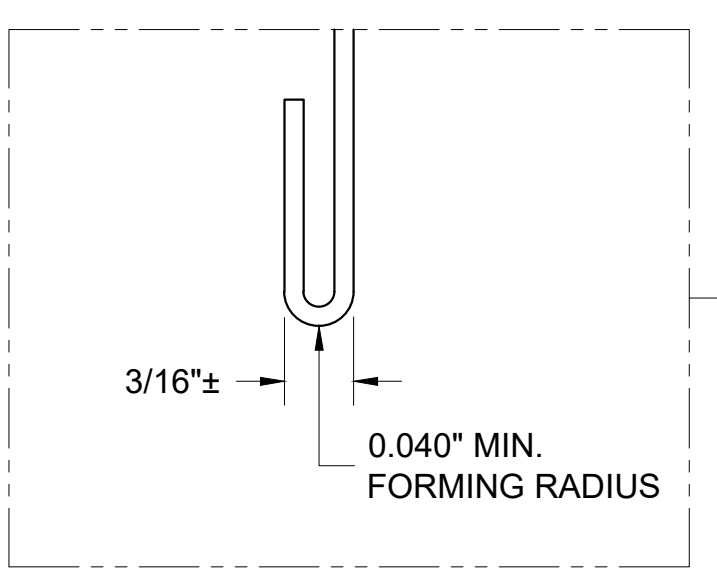

FABRICATION REQUIREMENTS FOR VERTICAL JAMB TRIM FORMING RADIUS MUST BE .040" MIN. RESULTS: SMOOTH CURVATURE W/O CRACKED PAINT. KNIFE DIE AND FLAT HEMMING NOT ALLOWED

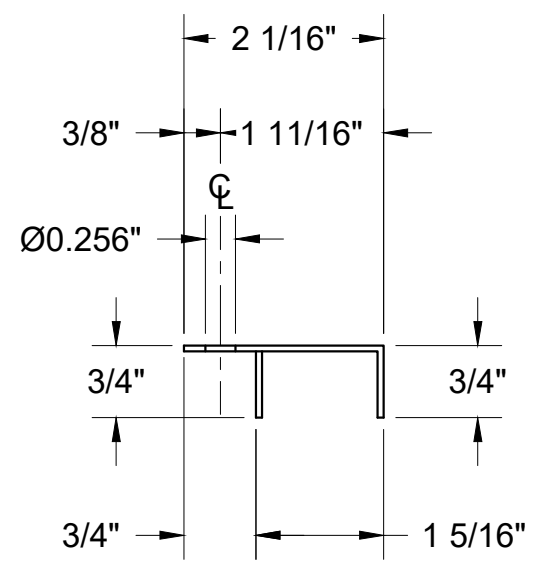

FLA9901 WINDOW JAMB GUTTER SPLICE (PROFILE)

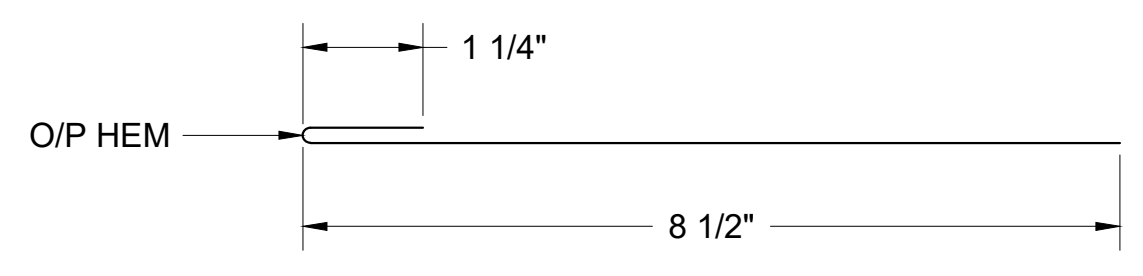

FLA6401 WINDOW JAMB FLASHING

FASTENER DESIGNATIONS		
MARK	DESCRIPTION	IMAGE
1	APPROVED SUPPORT HAT ATTACHMENT FASTENER	
2	1/4"-14 x 3/4" #3PT SCREW	
3	1/4"-14 x 1" #3PT PANCAKE HEAD SCREW	
4	3/16" POP RIVET	
5		
6		
7		
8		
9		
10		
11		
12		

*(1000 HRS OF CORROSION RESISTANT COATING IN ACCORDANCE WITH ASTM B117)

MATERIAL DESIGNATIONS		
MARK	DESCRIPTION	IMAGE
1	STRFH54 VENTED 1" DEEP HAT CHANNEL (18 GA. GALV. STEEL)	
2	BEMO "40 MIL HT MEMBRANE" (3'x 65' ROLLS)	
3	BEMO ACCURE PANEL CLIP (4" LONG AT 24" O.C. MAX)	
4	APPROVED SEALANT (15LF COVERAGE - TUBES) - (BY OTHERS)	
5		
6		
7		
8		
9		
10		
11		
12		

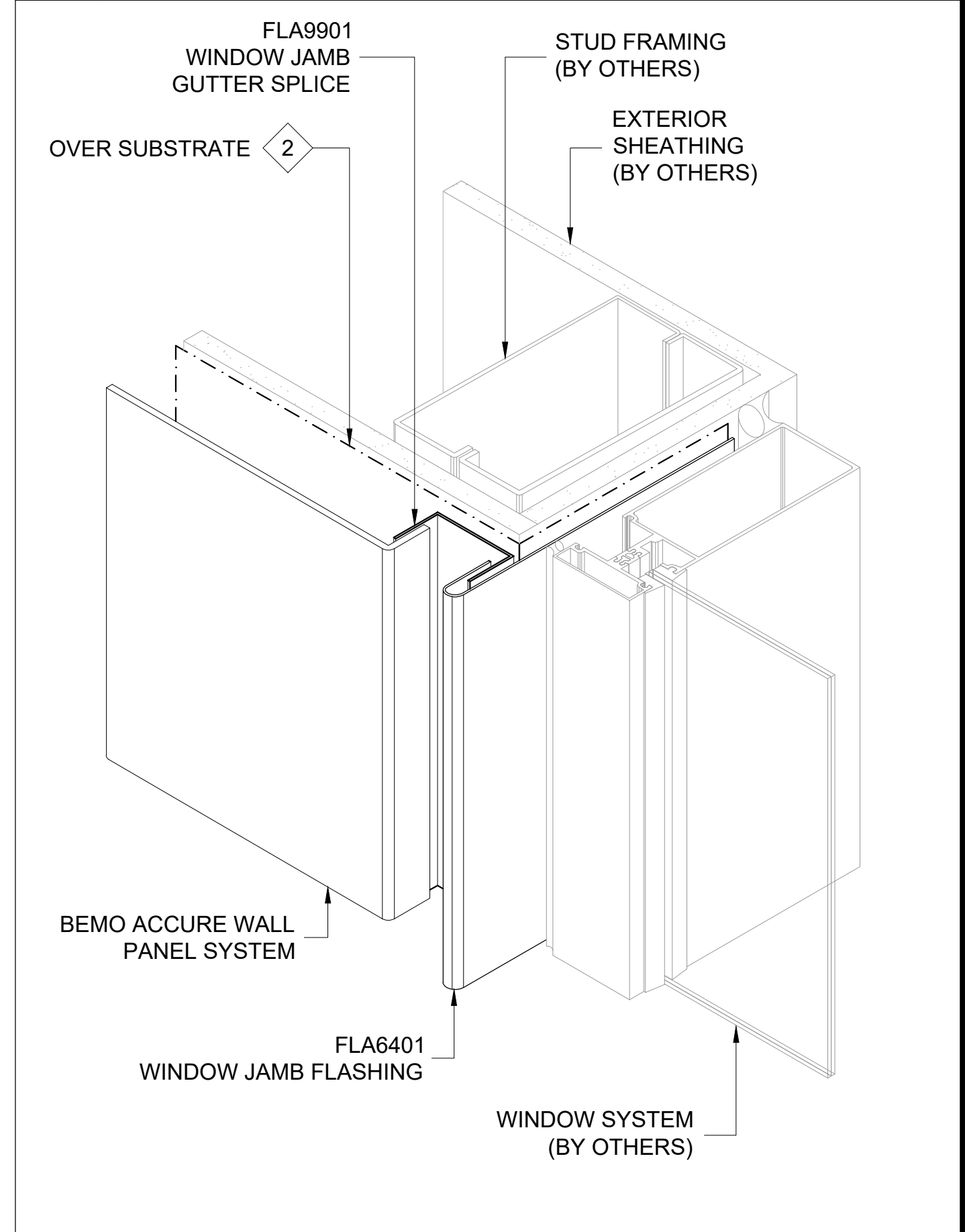

ISOMETRIC VIEW

[NOTE: ISOMETRIC VIEW IS FOR VISUALIZATION ONLY - OBJECTS NOT TO SCALE]



BEMO STANDARD DETAILS ACCURE WALL PANELS		
PROJECT ADDRESS	CUSTOMER NAME	ARCHITECT NAME

DRAWN:	JON GOSS	2/18/22
CHECKED:		
PROJECT NUMBER:	####	
NO.	REVISION / ISSUE	DATE

DWG TITLE
 WINDOW JAMB DETAIL

SCALE 6" = 1'-0"	DWG NO. D1
---------------------	---------------

NOTES:
 1. SYSTEM INSTALLS BOTTOM TO TOP, LEFT TO RIGHT.
 2. ACTUAL DIMENSIONS FOR FUSION ACM PANELS TO BE DETERMINED IN FIELD.
 3. FRAMING SHOWN IS AN EXAMPLE ONLY. ACTUAL SUPPORT TO BE VERIFIED IN FIELD.
 4. ALL FASTENERS MUST PENETRATE 3/4" MIN. THROUGH SUBSTRATE AND FRAMING.

THIS DETAIL IS GENERAL IN NATURE AND WILL BE MODIFIED TO MEET JOB SPECIFIC CONDITIONS

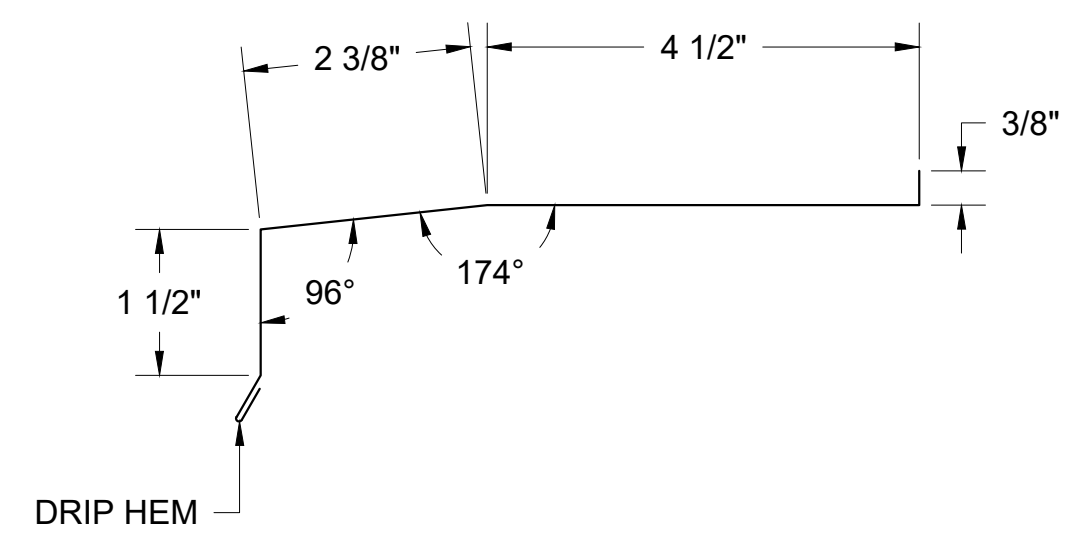

FLA6301 WINDOW SILL FLASHING

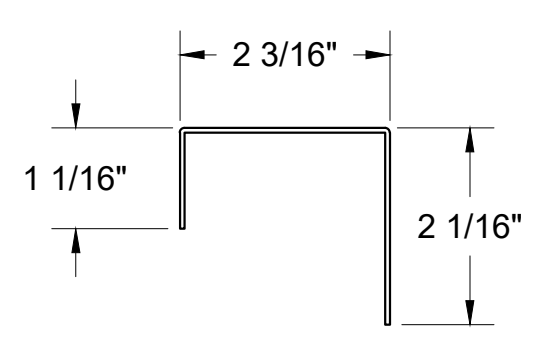

FLA9902 SILL SUPPORT CHANNEL

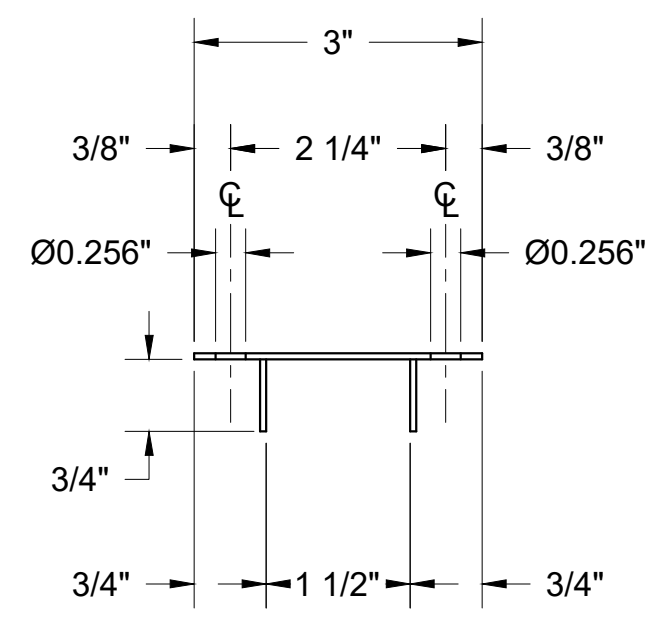

FLA9901 GUTTER SPLICE (PROFILE)

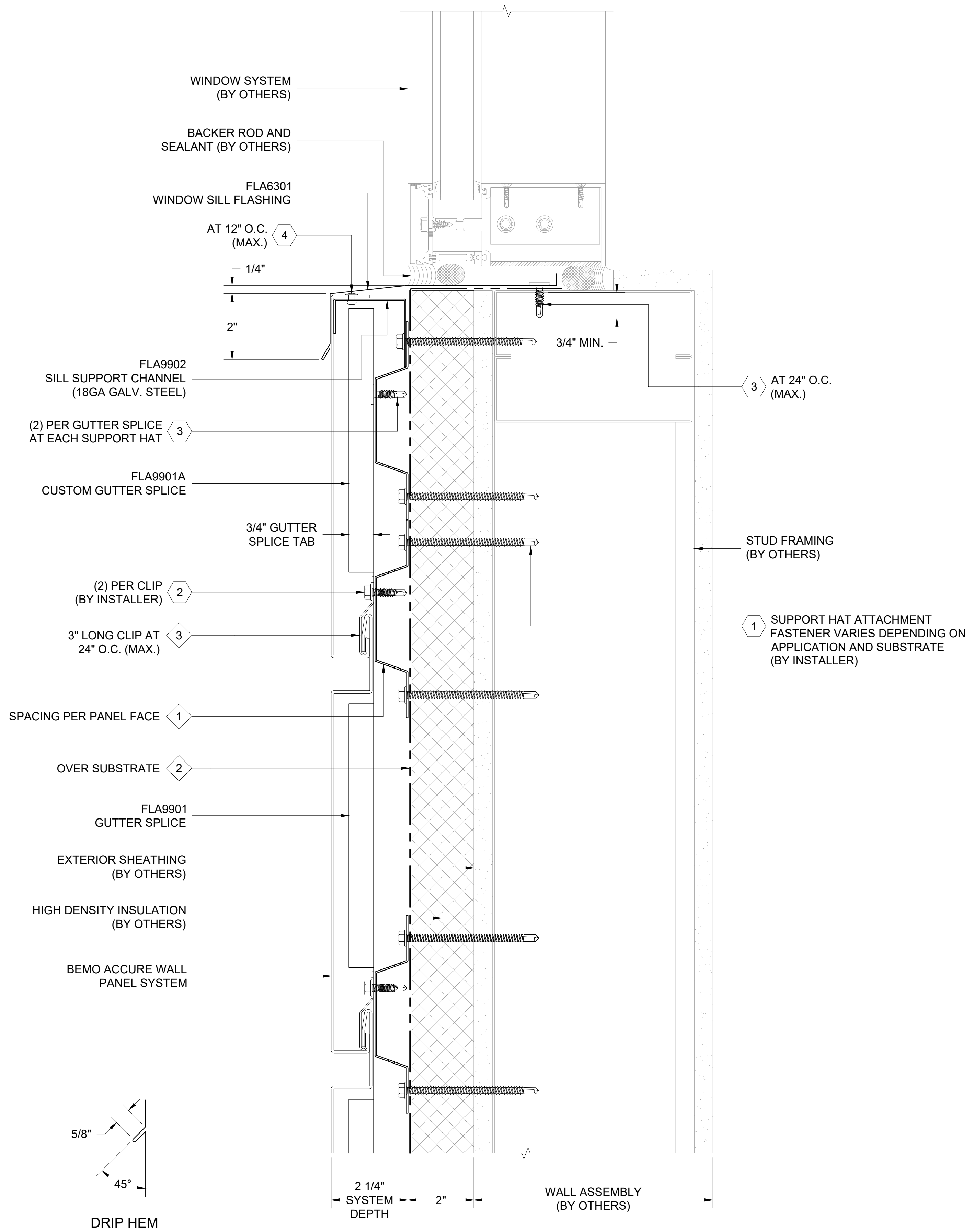

1 WINDOW SILL DETAIL
 D1 REF. ARCH. DET. -

FASTENER DESIGNATIONS

MARK	DESCRIPTION	IMAGE
1	APPROVED SUPPORT HAT ATTACHMENT FASTENER	
2	1/4"-14 x 3/4" #3PT SCREW	
3	1/4"-14 x 1" #3PT PANCAKE HEAD SCREW	
4	3/16" POP RIVET	
5		
6		
7		
8		
9		
10		
11		
12		

* (1000 HRS OF CORROSION RESISTANT COATING IN ACCORDANCE WITH ASTM B117)

MATERIAL DESIGNATIONS

MARK	DESCRIPTION
1	STRFH54 VENTED 1" DEEP HAT CHANNEL (18 GA. GALV. STEEL)
2	BEMO "40 MIL HT MEMBRANE" (3'x 65' ROLLS)
3	BEMO ACCURE PANEL CLIP (4" LONG AT 24" O.C. MAX)
4	APPROVED SEALANT (15LF COVERAGE - TUBES) - (BY OTHERS)
5	
6	
7	
8	
9	
10	
11	
12	

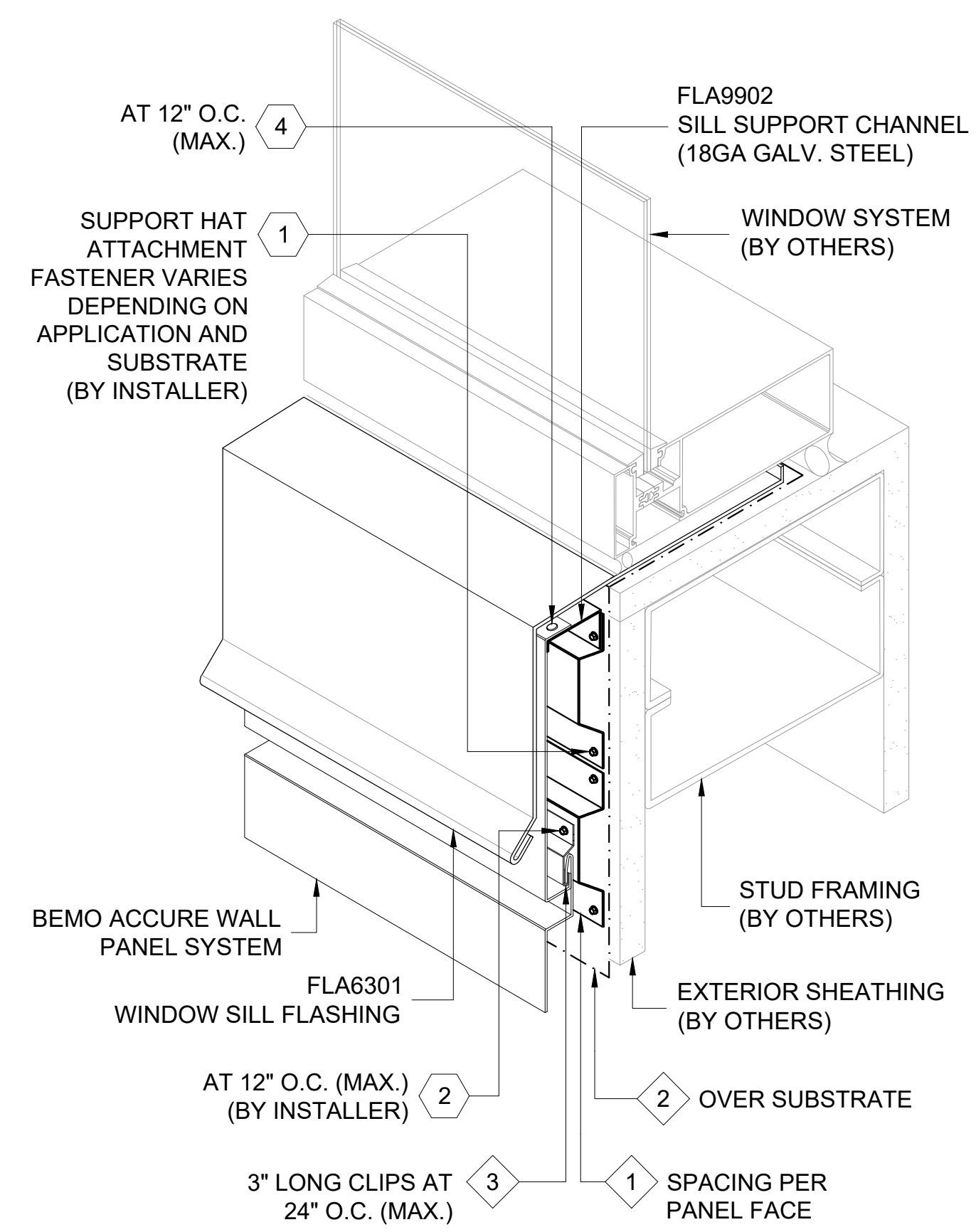

ISOMETRIC VIEW

[NOTE: ISOMETRIC VIEW IS FOR VISUALIZATION ONLY - OBJECTS NOT TO SCALE]



BEMO STANDARD DETAILS
ACCURE WALL PANELS

PROJECT ADDRESS _____
 CUSTOMER NAME _____
 ARCHITECT NAME _____

DRAWN:	JON GOSS	2/18/22
CHECKED:		
PROJECT NUMBER:	####	
NO.	REVISION / ISSUE	DATE

DWG TITLE
WINDOW SILL DETAIL

SCALE	6" = 1'-0"	DWG NO.	D1
REV			