

NOTES:
 1. SYSTEM INSTALLS BOTTOM TO TOP, LEFT TO RIGHT.
 2. ACTUAL DIMENSIONS FOR FUSION ACM PANELS TO BE DETERMINED IN FIELD.
 3. FRAMING SHOWN IS AN EXAMPLE ONLY. ACTUAL SUPPORT TO BE VERIFIED IN FIELD.
 4. ALL FASTENERS MUST PENETRATE 3/4" MIN. THROUGH SUBSTRATE AND FRAMING.

THIS DETAIL IS GENERAL IN NATURE AND WILL BE MODIFIED TO MEET JOB SPECIFIC CONDITIONS

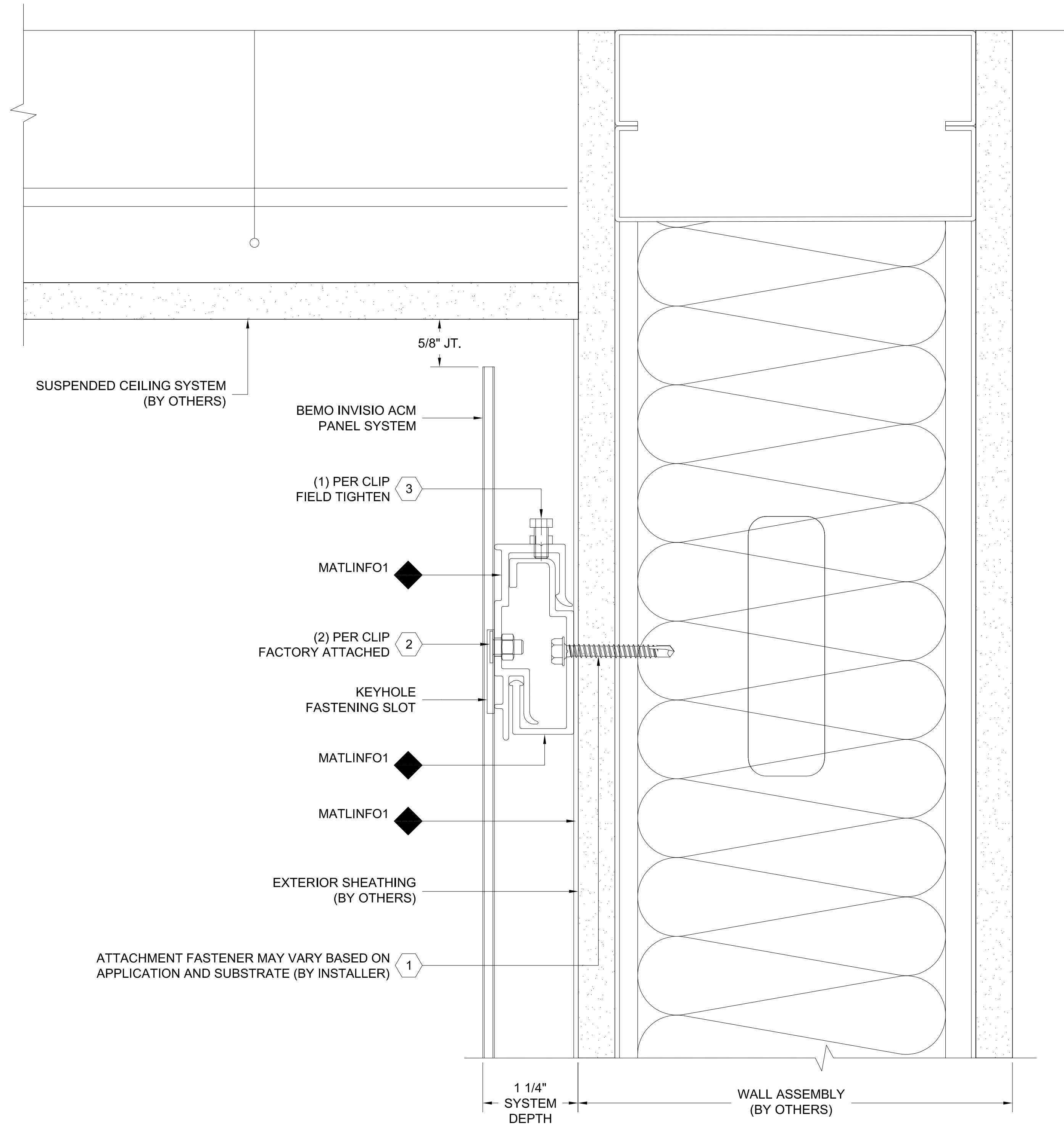

FASTENER DESIGNATIONS

MARK	DESCRIPTION	IMAGE
1	APPROVED SUPPORT ATTACHMENT FASTENER	
2	KEYHOLE FASTENER	
3	SETTING SCREW	
4	2" PANCAKE HEAD SCREW	
5	3/16" POP RIVET	
6		
7		
8		
9		
10		
11		
12		

* (1000 HRS OF CORROSION RESISTANT COATING IN ACCORDANCE WITH ASTM B117)

MATERIAL DESIGNATIONS

MARK	DESCRIPTION
1	INVISIO BEARING PROFILE
2	INVISIO BRACKET (4" LONG)
3	BEMO "40 MIL HT MEMBRANE" (3'x 65' ROLLS)
4	(AC) ATTACHMENT ANGLE CLIP (1" x 1 1/4" x 4" LONG)
5	
6	
7	
8	
9	
10	
11	
12	

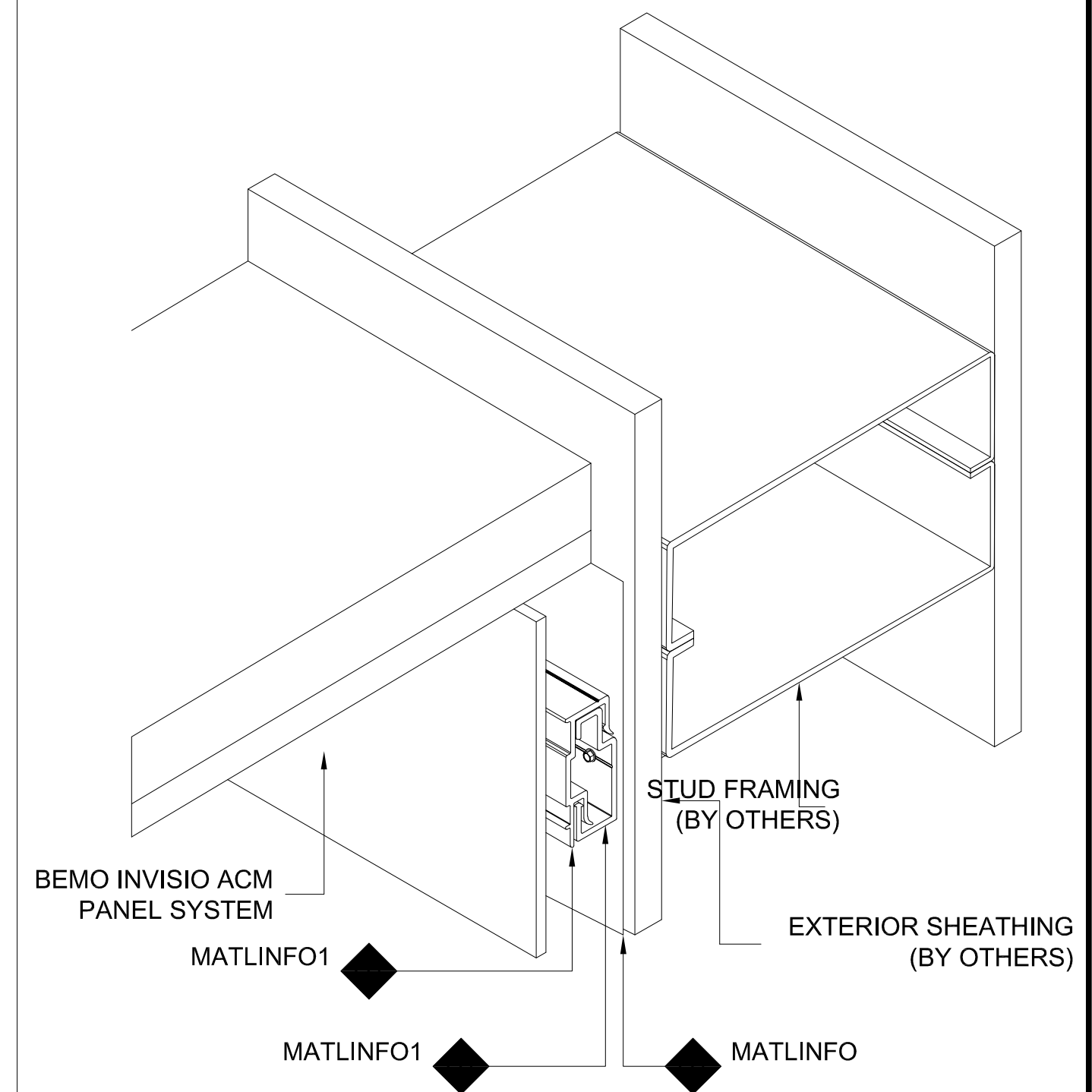

ISOMETRIC VIEW

[NOTE: ISOMETRIC VIEW IS FOR VISUALIZATION ONLY - OBJECTS NOT TO SCALE]



FOR SUBMITTAL DATE

PROJECT TITLE 1
 PROJECT TITLE 2
 PROJECT ADDRESS
 PROJECT ADDRESS 1
 PROJECT ADDRESS 2
 CUSTOMER NAME
 CUSTOMER NAME
 ARCHITECT NAME
 ARCHITECT NAME

DRAWN:	DRAWN BY:	DATE:
CHECKED:	CHECKED BY:	DATE:
PROJECT NUMBER: ####		
NO.	REVISION / ISSUE	DATE

DWG TITLE
 CEILING HEAD DETAIL

SCALE
 1' = 1'-0"
 REV

DWG NO.
 D1

DETAIL#DETAILNAME
 SHEET# REFARCHDET

NOTES:
 1. SYSTEM INSTALLS BOTTOM TO TOP, LEFT TO RIGHT.
 2. ACTUAL DIMENSIONS FOR FUSION ACM PANELS TO BE DETERMINED IN FIELD.
 3. FRAMING SHOWN IS AN EXAMPLE ONLY. ACTUAL SUPPORT TO BE VERIFIED IN FIELD.
 4. ALL FASTENERS MUST PENETRATE 3/4" MIN. THROUGH SUBSTRATE AND FRAMING.

THIS DETAIL IS GENERAL IN NATURE AND WILL BE MODIFIED TO MEET JOB SPECIFIC CONDITIONS

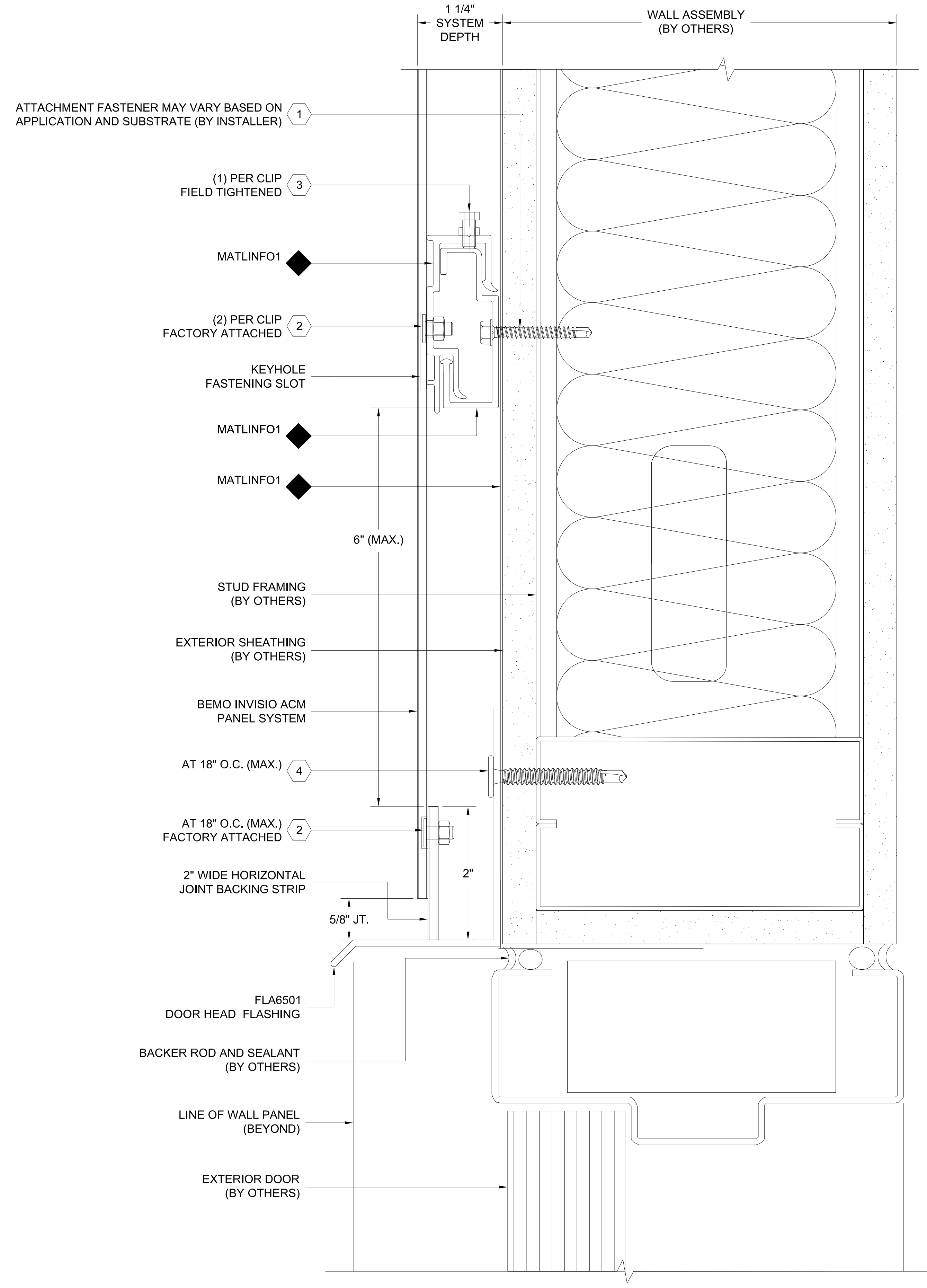
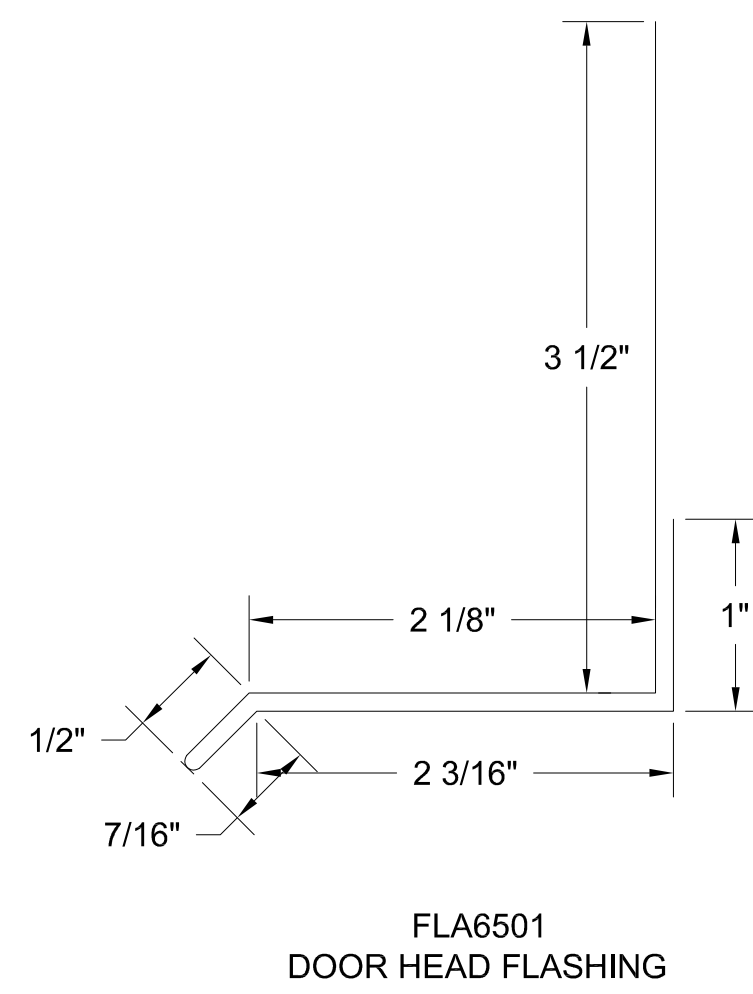

DETAIL# _____
 SHEET# _____ REFARCHDET

FASTENER DESIGNATIONS

MARK	DESCRIPTION	IMAGE
1	APPROVED SUPPORT ATTACHMENT FASTENER	
2	KEYHOLE FASTENER	
3	SETTING SCREW	
4	2" PANCAKE HEAD SCREW	
5	3/16" POP RIVET	
6		
7		
8		
9		
10		
11		
12		

* (1000 HRS OF CORROSION RESISTANT COATING IN ACCORDANCE WITH ASTM B117)

MATERIAL DESIGNATIONS

MARK	DESCRIPTION
1	INVISIO BEARING PROFILE
2	INVISIO BRACKET (4" LONG)
3	BEMO "40 MIL HT MEMBRANE" (3'x 65' ROLLS)
4	(AC) ATTACHMENT ANGLE CLIP (1" x 1 1/4" x 4" LONG)
5	
6	
7	
8	
9	
10	
11	
12	

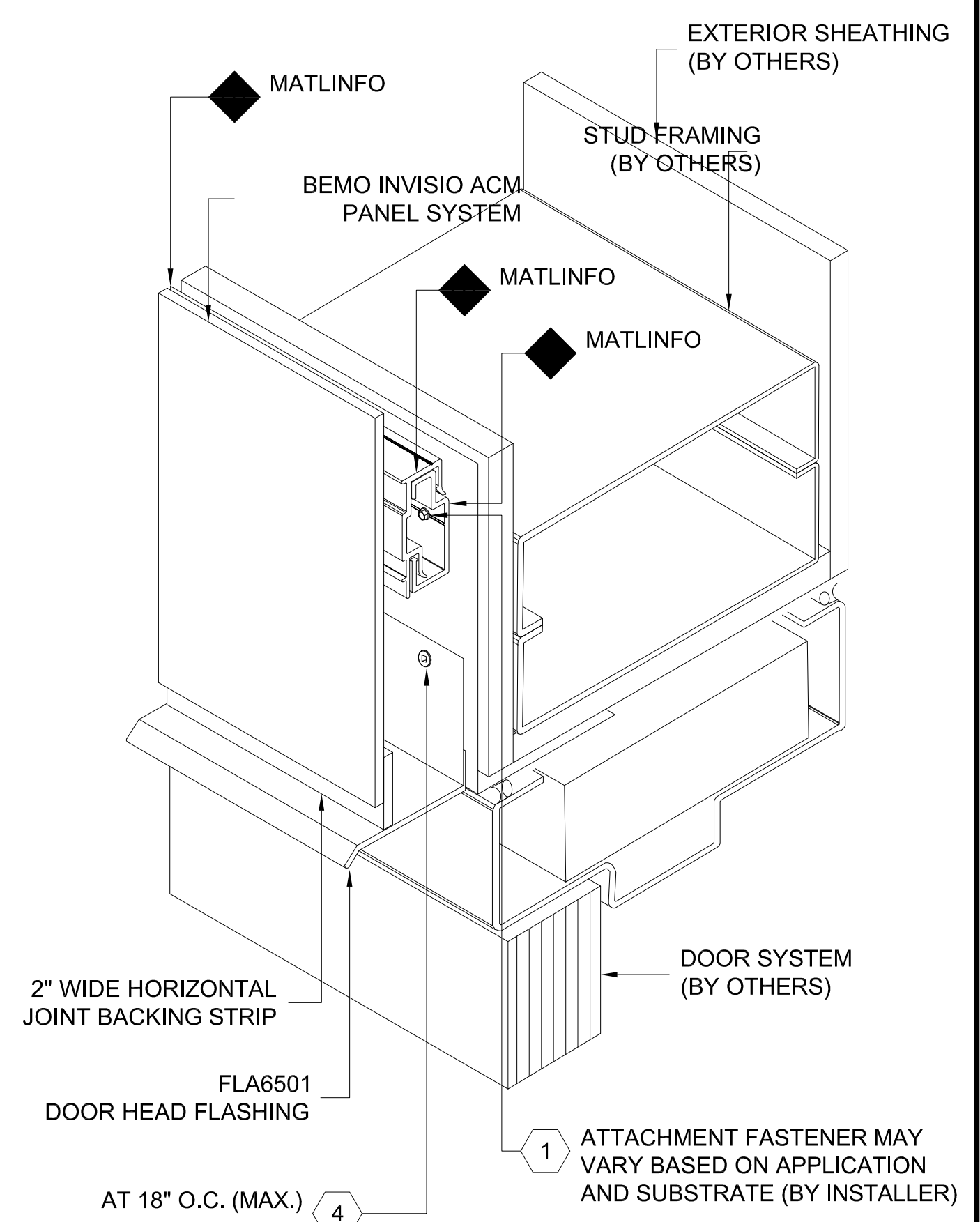

ISOMETRIC VIEW

[NOTE: ISOMETRIC VIEW IS FOR VISUALIZATION ONLY - OBJECTS NOT TO SCALE]



PROJECT TITLE 1
 PROJECT TITLE 2
 PROJECT ADDRESS
 PROJECT ADDRESS 1
 PROJECT ADDRESS 2
 CUSTOMER NAME
 CUSTOMER NAME
 ARCHITECT NAME
 ARCHITECT NAME

DRAWN:	DRAWN BY:	DATE:
CHECKED:	CHECKED BY:	DATE:
PROJECT NUMBER: #####		
NO.	REVISION / ISSUE	DATE

DWG TITLE
DOOR HEAD DETAIL

SCALE 1' = 1'-0"	DWG NO. D1
---------------------	----------------------

NOTES:
 1. SYSTEM INSTALLS BOTTOM TO TOP, LEFT TO RIGHT.
 2. ACTUAL DIMENSIONS FOR FUSION ACM PANELS TO BE DETERMINED IN FIELD.
 3. FRAMING SHOWN IS AN EXAMPLE ONLY. ACTUAL SUPPORT TO BE VERIFIED IN FIELD.
 4. ALL FASTENERS MUST PENETRATE 3/4" MIN. THROUGH SUBSTRATE AND FRAMING.

THIS DETAIL IS GENERAL IN NATURE AND WILL BE MODIFIED TO MEET JOB SPECIFIC CONDITIONS

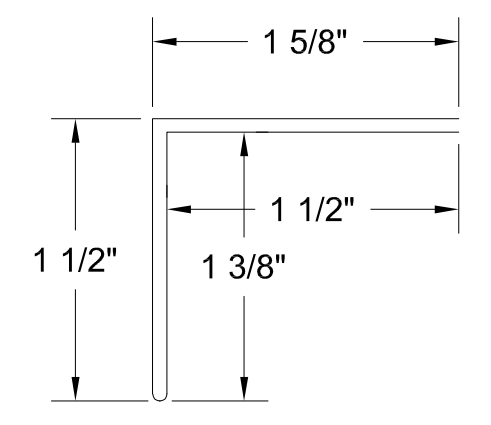
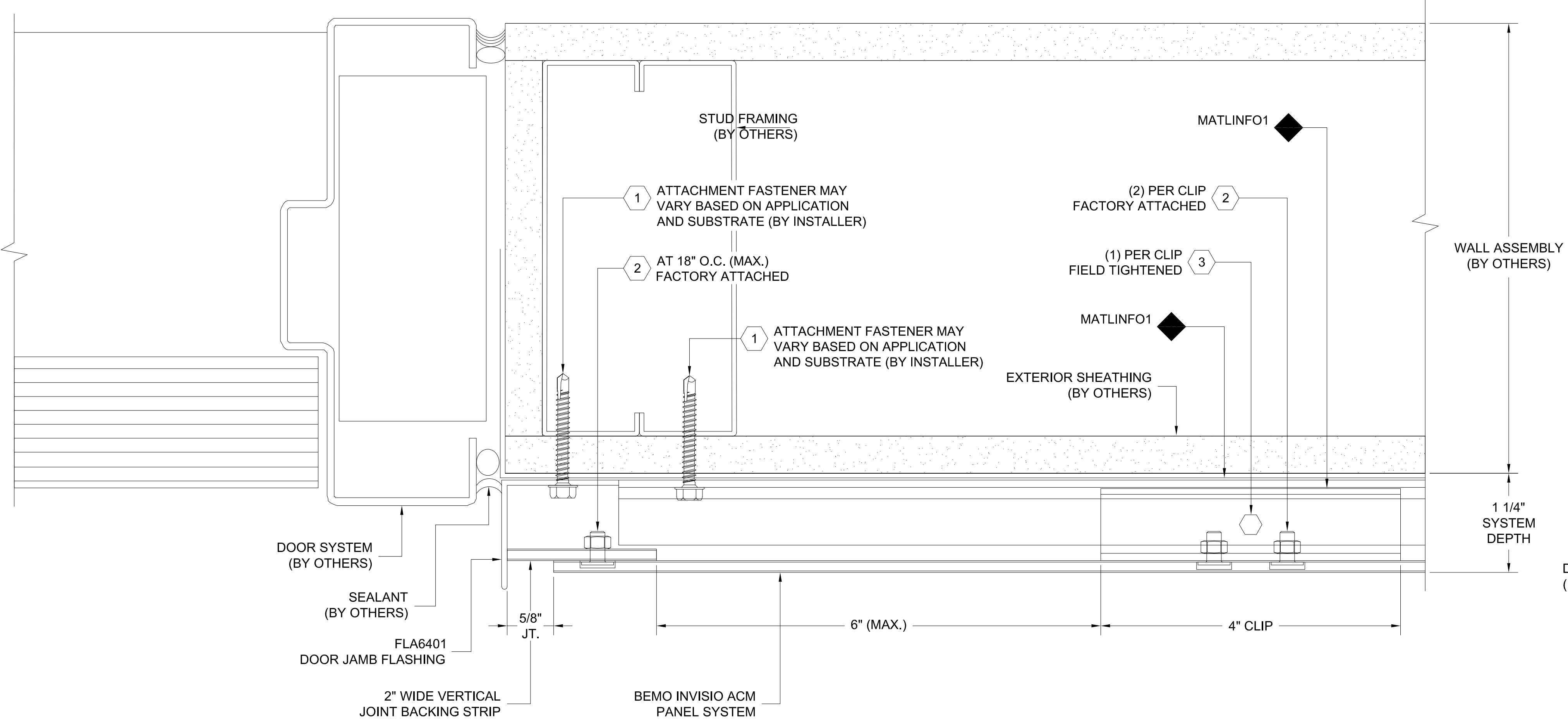

FLA6401 DOOR JAMB FLASHING

PLAN VIEW

DETAIL # [] DETAIL NAME []
 SHEET # [] REFARCHDET []

FASTENER DESIGNATIONS

MARK	DESCRIPTION	IMAGE
1	APPROVED SUPPORT ATTACHMENT FASTENER	
2	KEYHOLE FASTENER	
3	SETTING SCREW	
4	2" PANCAKE HEAD SCREW	
5	3/16" POP RIVET	
6		
7		
8		
9		
10		
11		
12		

* (1000 HRS OF CORROSION RESISTANT COATING IN ACCORDANCE WITH ASTM B117)

MATERIAL DESIGNATIONS

MARK	DESCRIPTION
1	INVISIO BEARING PROFILE
2	INVISIO BRACKET (4" LONG)
3	BEMO "40 MIL HT MEMBRANE" (3'x 65' ROLLS)
4	(AC) ATTACHMENT ANGLE CLIP (1" x 1 1/4" x 4" LONG)
5	
6	
7	
8	
9	
10	
11	
12	

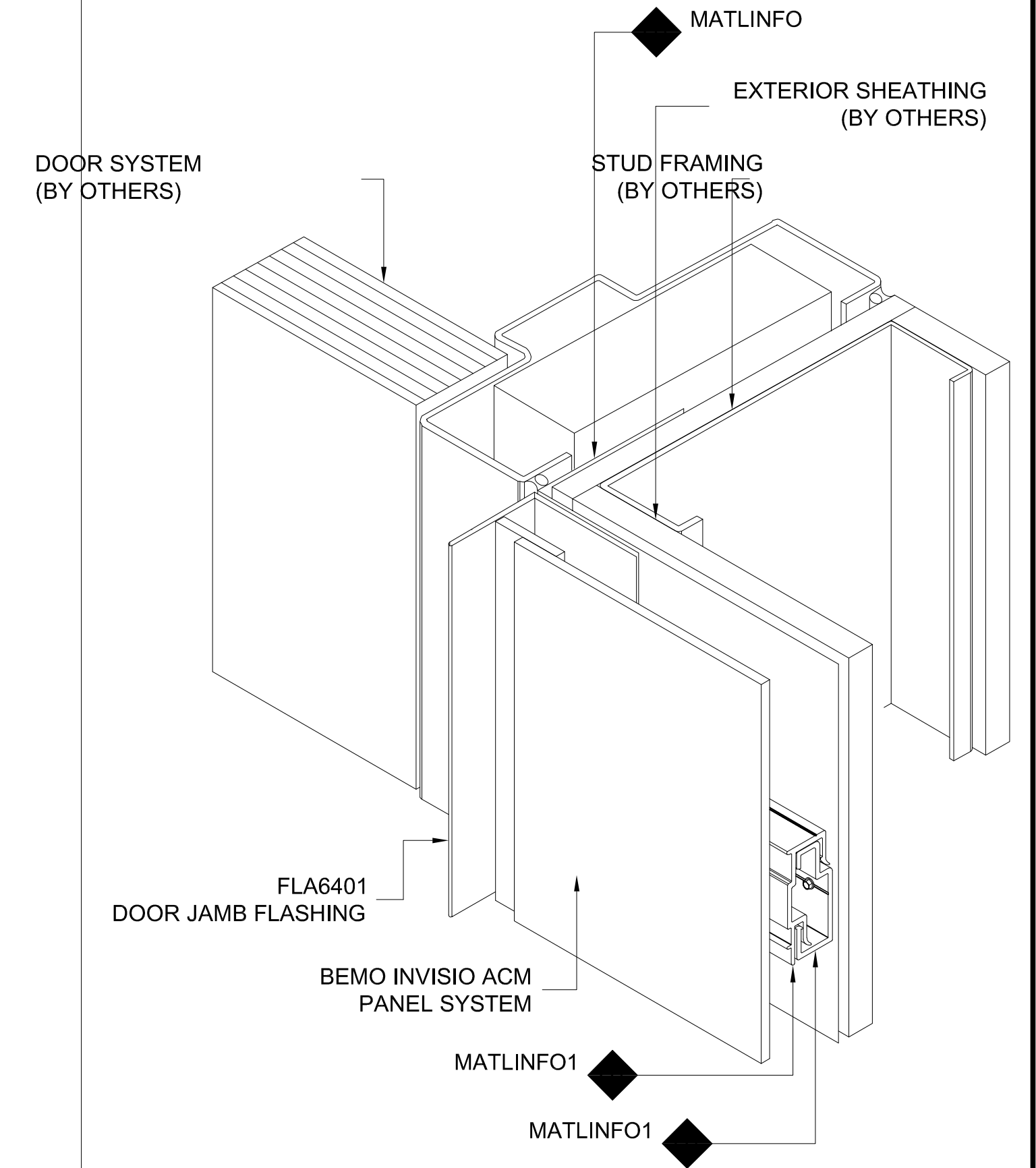

ISOMETRIC VIEW

[NOTE: ISOMETRIC VIEW IS FOR VISUALIZATION ONLY - OBJECTS NOT TO SCALE]



PROJECT TITLE 1	
PROJECT TITLE 2	
PROJECT ADDRESS	
PROJECT ADDRESS 1	
PROJECT ADDRESS 2	
CUSTOMER NAME	
CUSTOMER NAME	
ARCHITECT NAME	
ARCHITECT NAME	

DRAWN:	DRAWN BY:	DATE:
CHECKED:	CHECKED BY:	DATE:
PROJECT NUMBER: ####		
NO.	REVISION / ISSUE	DATE

DWG TITLE
DOOR JAMB DETAIL

SCALE 1' = 1'-0"	DWG NO. D1
REV	

NOTES:
 1. SYSTEM INSTALLS BOTTOM TO TOP, LEFT TO RIGHT.
 2. ACTUAL DIMENSIONS FOR FUSION ACM PANELS TO BE DETERMINED IN FIELD.
 3. FRAMING SHOWN IS AN EXAMPLE ONLY. ACTUAL SUPPORT TO BE VERIFIED IN FIELD.
 4. ALL FASTENERS MUST PENETRATE 3/4" MIN. THROUGH SUBSTRATE AND FRAMING.

THIS DETAIL IS GENERAL IN NATURE AND WILL BE MODIFIED TO MEET JOB SPECIFIC CONDITIONS

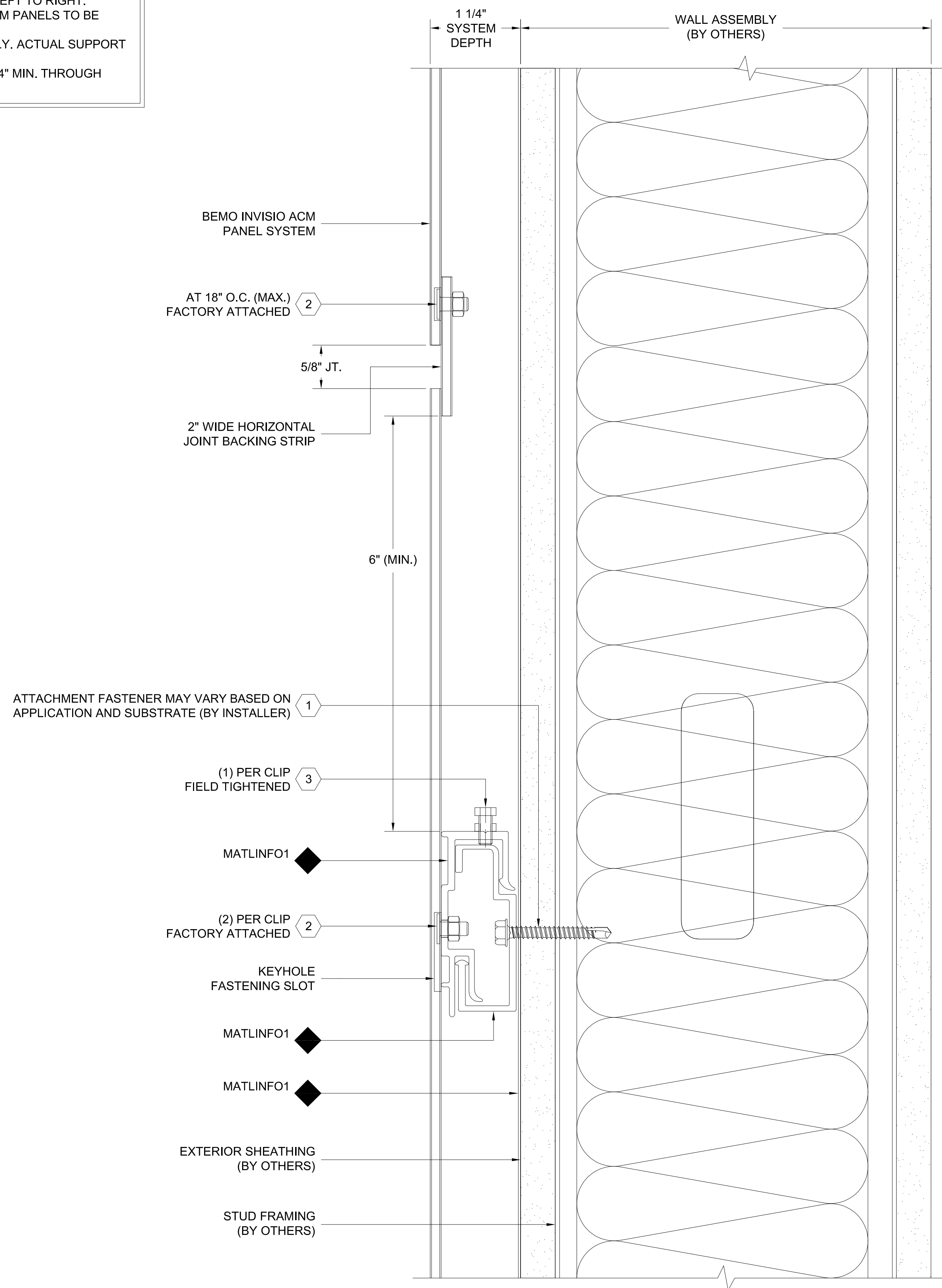

DETAIL# DETAILNAME
 SHEET# REFARCHDET

FASTENER DESIGNATIONS

MARK	DESCRIPTION	IMAGE
1	APPROVED SUPPORT ATTACHMENT FASTENER	
2	KEYHOLE FASTENER	
3	SETTING SCREW	
4	2" PANCAKE HEAD SCREW	
5	3/16" POP RIVET	
6		
7		
8		
9		
10		
11		
12		

* (1000 HRS OF CORROSION RESISTANT COATING IN ACCORDANCE WITH ASTM B117)

MATERIAL DESIGNATIONS

MARK	DESCRIPTION
1	INVISIO BEARING PROFILE
2	INVISIO BRACKET (4" LONG)
3	BEMO "40 MIL HT MEMBRANE" (3'x 65' ROLLS)
4	(AC) ATTACHMENT ANGLE CLIP (1" x 1 1/4" x 4" LONG)
5	
6	
7	
8	
9	
10	
11	
12	

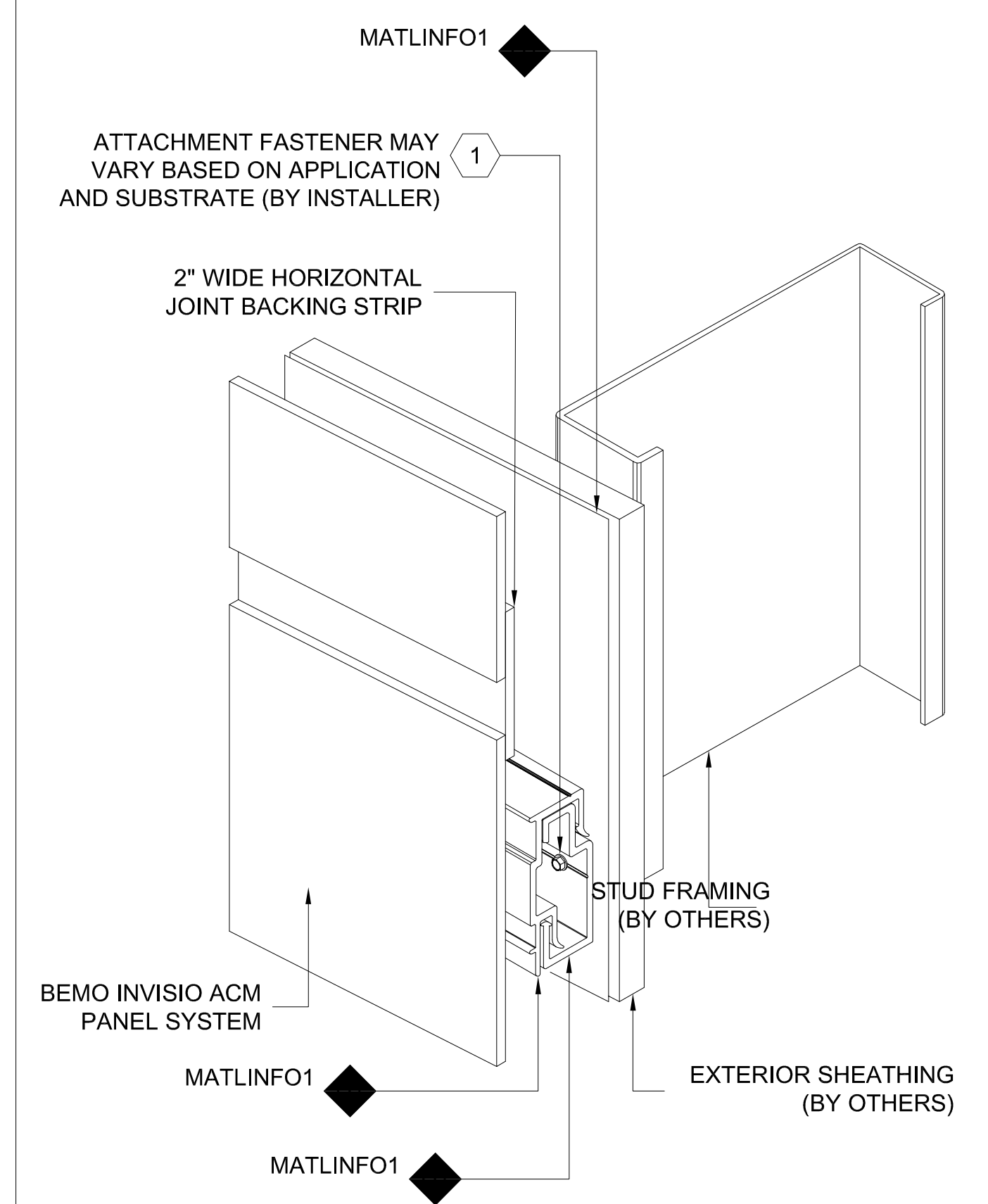

ISOMETRIC VIEW

[NOTE: ISOMETRIC VIEW IS FOR VISUALIZATION ONLY - OBJECTS NOT TO SCALE]



FOR SUBMITTAL DATE

PROJECT TITLE 1
 PROJECT TITLE 2
 PROJECT ADDRESS
 PROJECT ADDRESS 1
 PROJECT ADDRESS 2
 CUSTOMER NAME
 CUSTOMER NAME
 ARCHITECT NAME
 ARCHITECT NAME

DRAWN:	DRAWN BY:	DATE:
CHECKED:	CHECKED BY:	DATE:
PROJECT NUMBER: ####		
NO.	REVISION / ISSUE	DATE

DWG TITLE
 HORIZONTAL JOINT DETAIL

SCALE 1' = 1'-0"	DWG NO. D1
REV	

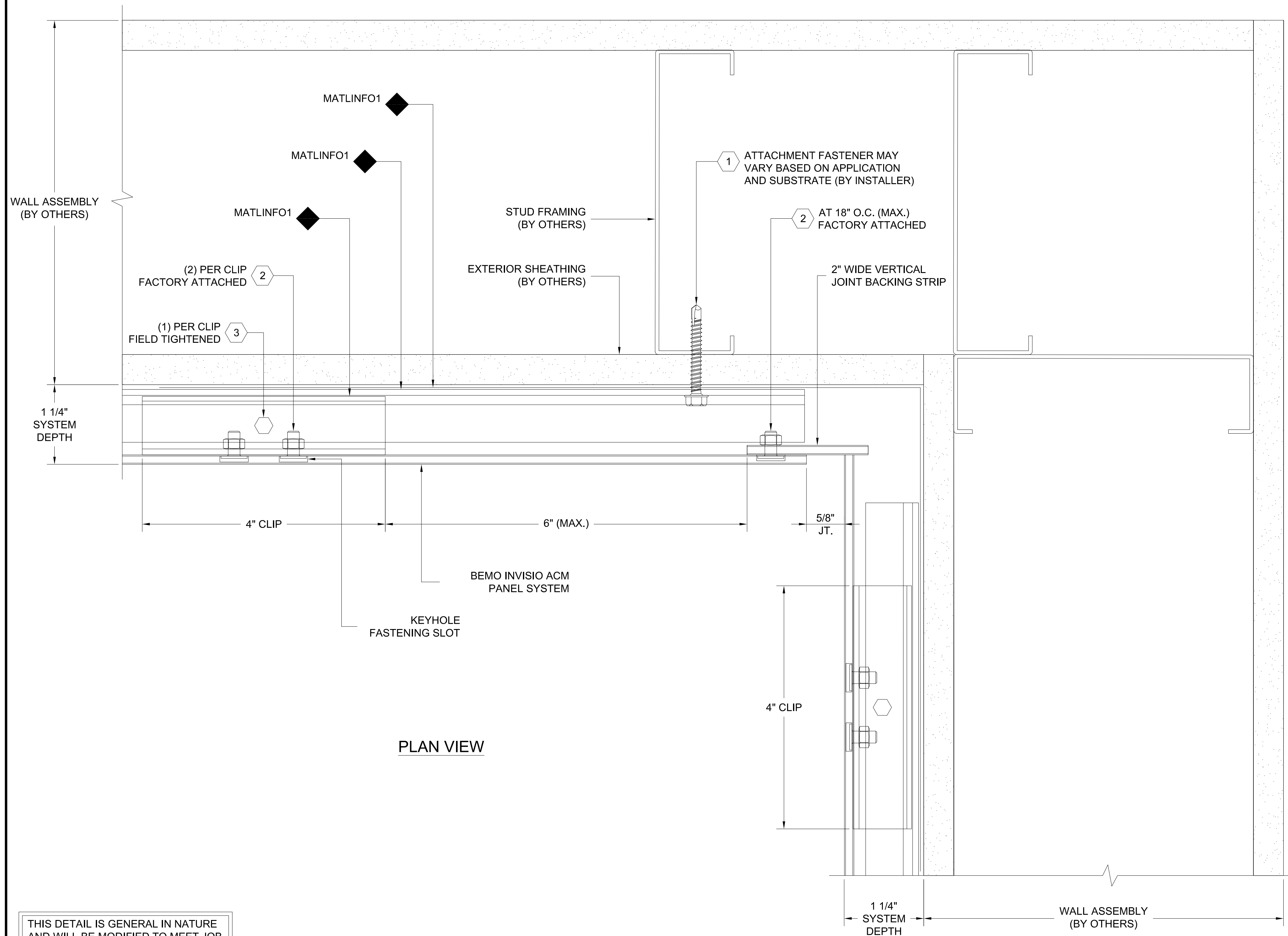

PLAN VIEW

FASTENER DESIGNATIONS

MARK	DESCRIPTION	IMAGE
1	APPROVED SUPPORT ATTACHMENT FASTENER	
2	KEYHOLE FASTENER	
3	SETTING SCREW	
4	2" PANCAKE HEAD SCREW	
5	3/16" POP RIVET	
6		
7		
8		
9		
10		
11		
12		

* (1000 HRS OF CORROSION RESISTANT COATING IN ACCORDANCE WITH ASTM B117)

MATERIAL DESIGNATIONS

MARK	DESCRIPTION
1	INVISIO BEARING PROFILE
2	INVISIO BRACKET (4" LONG)
3	BEMO "40 MIL HT MEMBRANE" (3'x 65' ROLLS)
4	(AC) ATTACHMENT ANGLE CLIP (1" x 1 1/4" x 4" LONG)
5	
6	
7	
8	
9	
10	
11	
12	

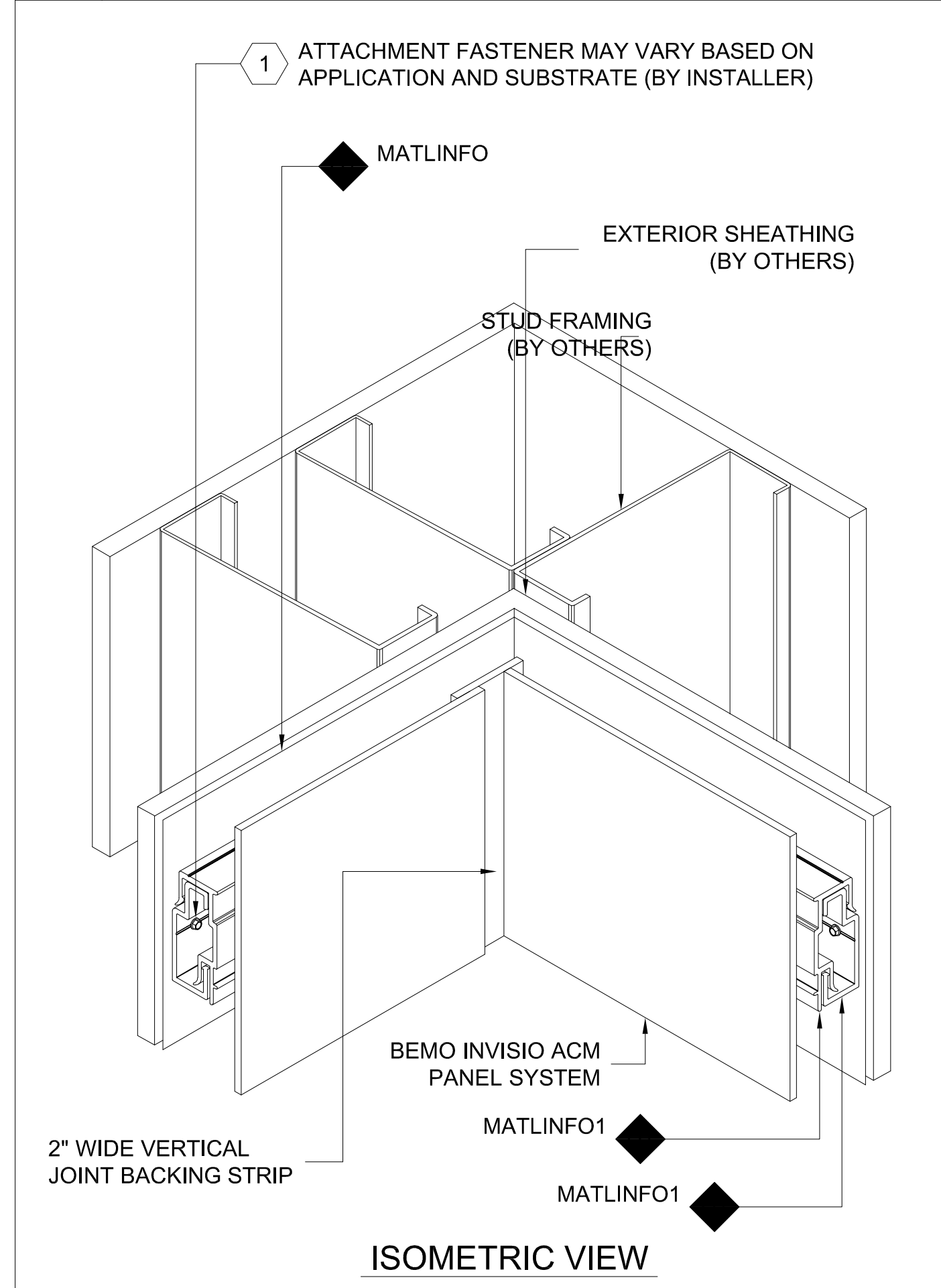

ISOMETRIC VIEW

[NOTE: ISOMETRIC VIEW IS FOR VISUALIZATION ONLY - OBJECTS NOT TO SCALE]

THIS DETAIL IS GENERAL IN NATURE AND WILL BE MODIFIED TO MEET JOB SPECIFIC CONDITIONS

- NOTES:
1. SYSTEM INSTALLS BOTTOM TO TOP, LEFT TO RIGHT.
 2. ACTUAL DIMENSIONS FOR FUSION ACM PANELS TO BE DETERMINED IN FIELD.
 3. FRAMING SHOWN IS AN EXAMPLE ONLY. ACTUAL SUPPORT TO BE VERIFIED IN FIELD.
 4. ALL FASTENERS MUST PENETRATE 3/4" MIN. THROUGH SUBSTRATE AND FRAMING.

DETAIL#DETAILNAME
SHEET# REFARCHDET



PROJECT TITLE 1
PROJECT TITLE 2
PROJECT ADDRESS 1
PROJECT ADDRESS 2
CUSTOMER NAME
CUSTOMER NAME
ARCHITECT NAME
ARCHITECT NAME

DRAWN:	DRAWN BY:	DATE:
CHECKED:	CHECKED BY:	DATE:
PROJECT NUMBER: ####		
NO.	REVISION / ISSUE	DATE

DWG TITLE
INSIDE CORNER DETAIL

SCALE 1' = 1'-0"	DWG NO. D1
REV	

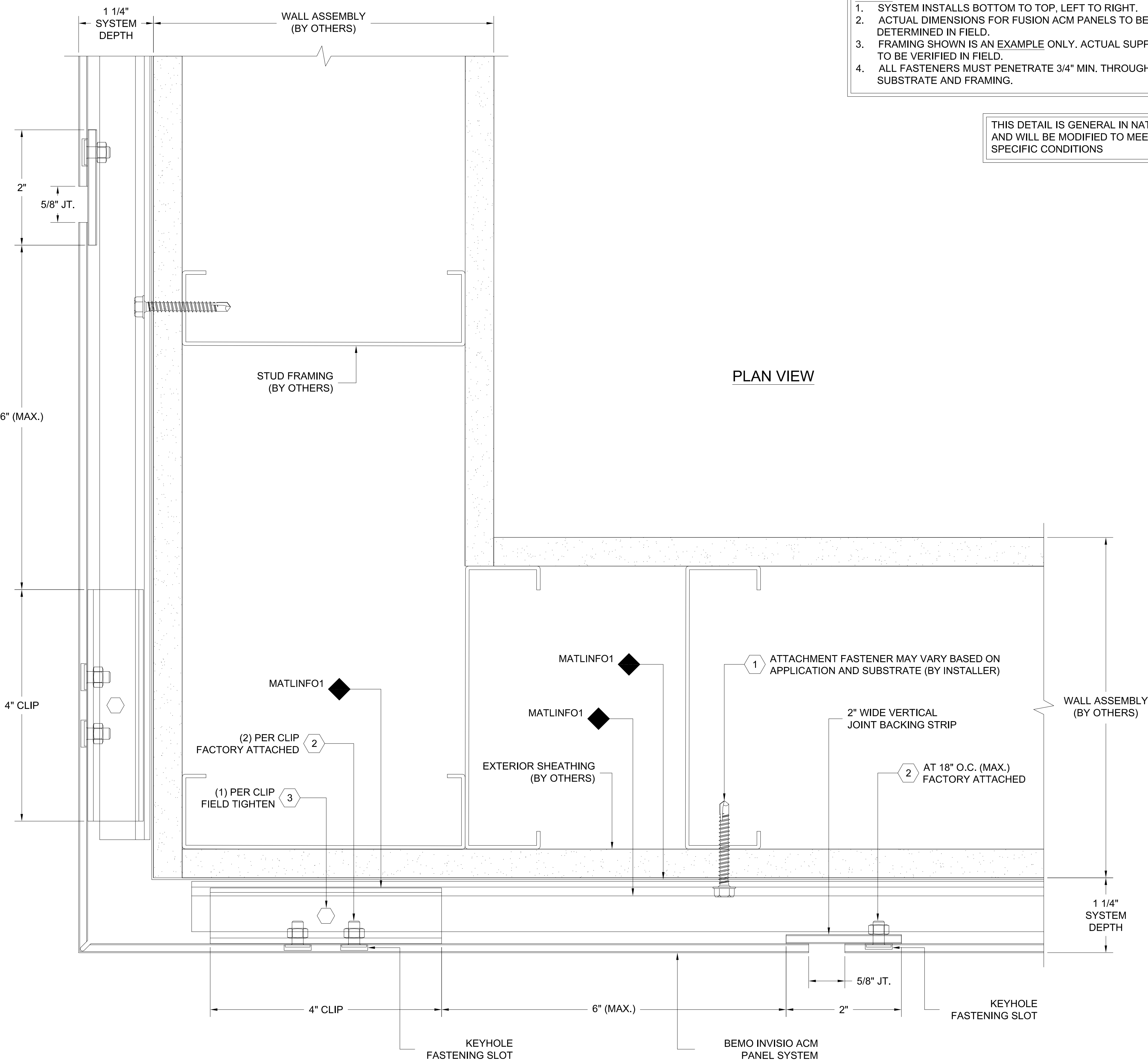

NOTES:
 1. SYSTEM INSTALLS BOTTOM TO TOP, LEFT TO RIGHT.
 2. ACTUAL DIMENSIONS FOR FUSION ACM PANELS TO BE DETERMINED IN FIELD.
 3. FRAMING SHOWN IS AN EXAMPLE ONLY. ACTUAL SUPPORT TO BE VERIFIED IN FIELD.
 4. ALL FASTENERS MUST PENETRATE 3/4\"/>

THIS DETAIL IS GENERAL IN NATURE AND WILL BE MODIFIED TO MEET JOB SPECIFIC CONDITIONS

FASTENER DESIGNATIONS

MARK	DESCRIPTION	IMAGE
1	APPROVED SUPPORT ATTACHMENT FASTENER	
2	KEYHOLE FASTENER	
3	SETTING SCREW	
4	2\"/>	
5	3/16\"/>	
6		
7		
8		
9		
10		
11		
12		

* (1000 HRS OF CORROSION RESISTANT COATING IN ACCORDANCE WITH ASTM B117)

MATERIAL DESIGNATIONS

MARK	DESCRIPTION
1	INVISIO BEARING PROFILE
2	INVISIO BRACKET (4\"/>
3	BEMO \"40 MIL HT MEMBRANE\" (3'x 65' ROLLS)
4	(AC) ATTACHMENT ANGLE CLIP (1\"/>
5	
6	
7	
8	
9	
10	
11	
12	

FOR SUBMITTAL DATE

PROJECT TITLE 1
 PROJECT TITLE 2
 PROJECT ADDRESS
 PROJECT ADDRESS 1
 PROJECT ADDRESS 2
 CUSTOMER NAME
 CUSTOMER NAME
 ARCHITECT NAME
 ARCHITECT NAME

DRAWN:	DRAWN BY:	DATE:
CHECKED:	CHECKED BY:	DATE:
PROJECT NUMBER: #####		
NO.	REVISION / ISSUE	DATE

DWG TITLE
OUTSIDE CORNER DETAIL

SCALE 1' = 1'-0"	DWG NO. D1
REV	

[NOTE: ISOMETRIC VIEW IS FOR VISUALIZATION ONLY - OBJECTS NOT TO SCALE]

DETAIL#DETAILNAME
 SHEET# REFARCHDET

NOTES:
 1. SYSTEM INSTALLS BOTTOM TO TOP, LEFT TO RIGHT.
 2. ACTUAL DIMENSIONS FOR FUSION ACM PANELS TO BE DETERMINED IN FIELD.
 3. FRAMING SHOWN IS AN EXAMPLE ONLY. ACTUAL SUPPORT TO BE VERIFIED IN FIELD.
 4. ALL FASTENERS MUST PENETRATE 3/4" MIN. THROUGH SUBSTRATE AND FRAMING.

THIS DETAIL IS GENERAL IN NATURE AND WILL BE MODIFIED TO MEET JOB SPECIFIC CONDITIONS

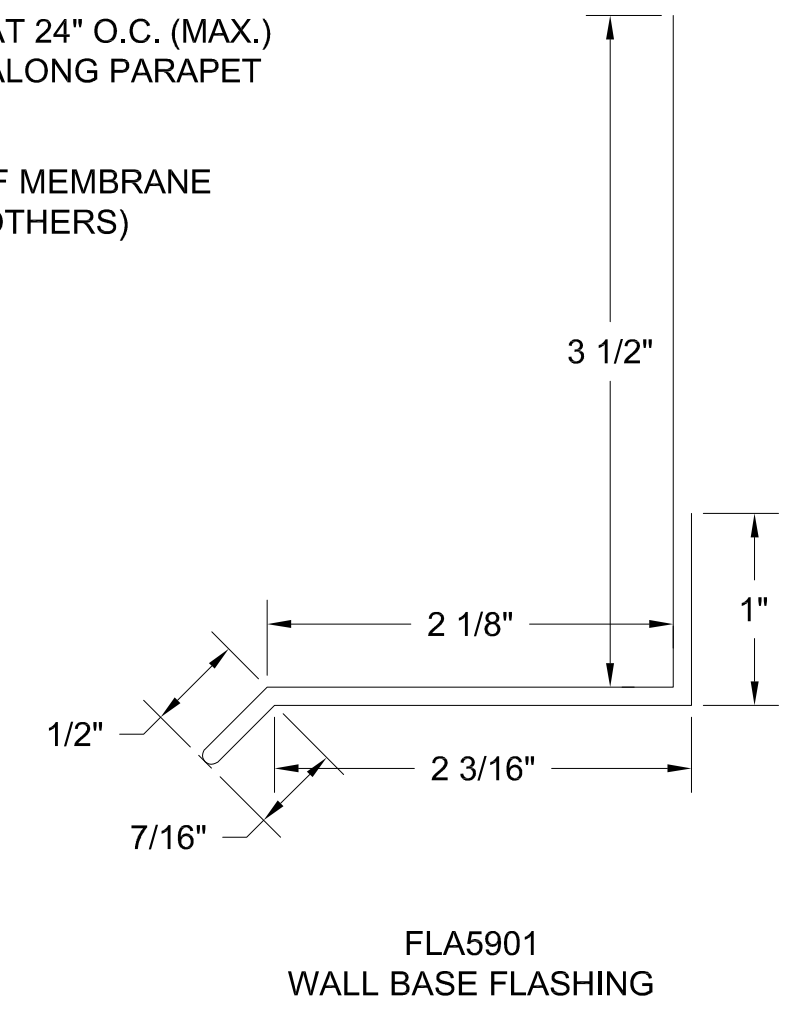
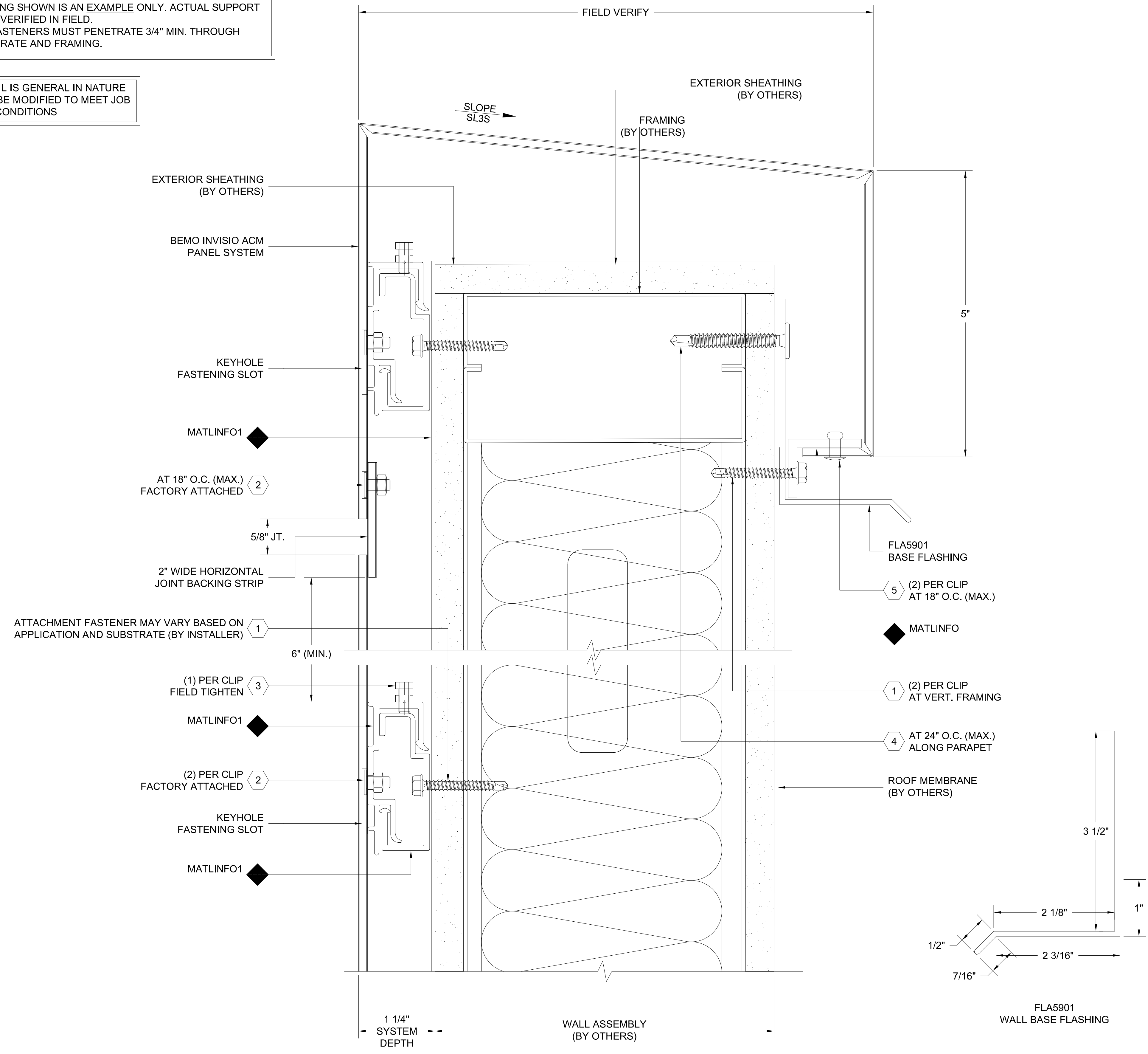

FASTENER DESIGNATIONS

MARK	DESCRIPTION	IMAGE
1	APPROVED SUPPORT ATTACHMENT FASTENER	
2	KEYHOLE FASTENER	
3	SETTING SCREW	
4	2" PANCAKE HEAD SCREW	
5	3/16" POP RIVET	
6		
7		
8		
9		
10		
11		
12		

* (1000 HRS OF CORROSION RESISTANT COATING IN ACCORDANCE WITH ASTM B117)

MATERIAL DESIGNATIONS

MARK	DESCRIPTION
1	INVISIO BEARING PROFILE
2	INVISIO BRACKET (4" LONG)
3	BEMO "40 MIL HT MEMBRANE" (3'x 65' ROLLS)
4	(AC) ATTACHMENT ANGLE CLIP (1" x 1 1/4" x 4" LONG)
5	
6	
7	
8	
9	
10	
11	
12	

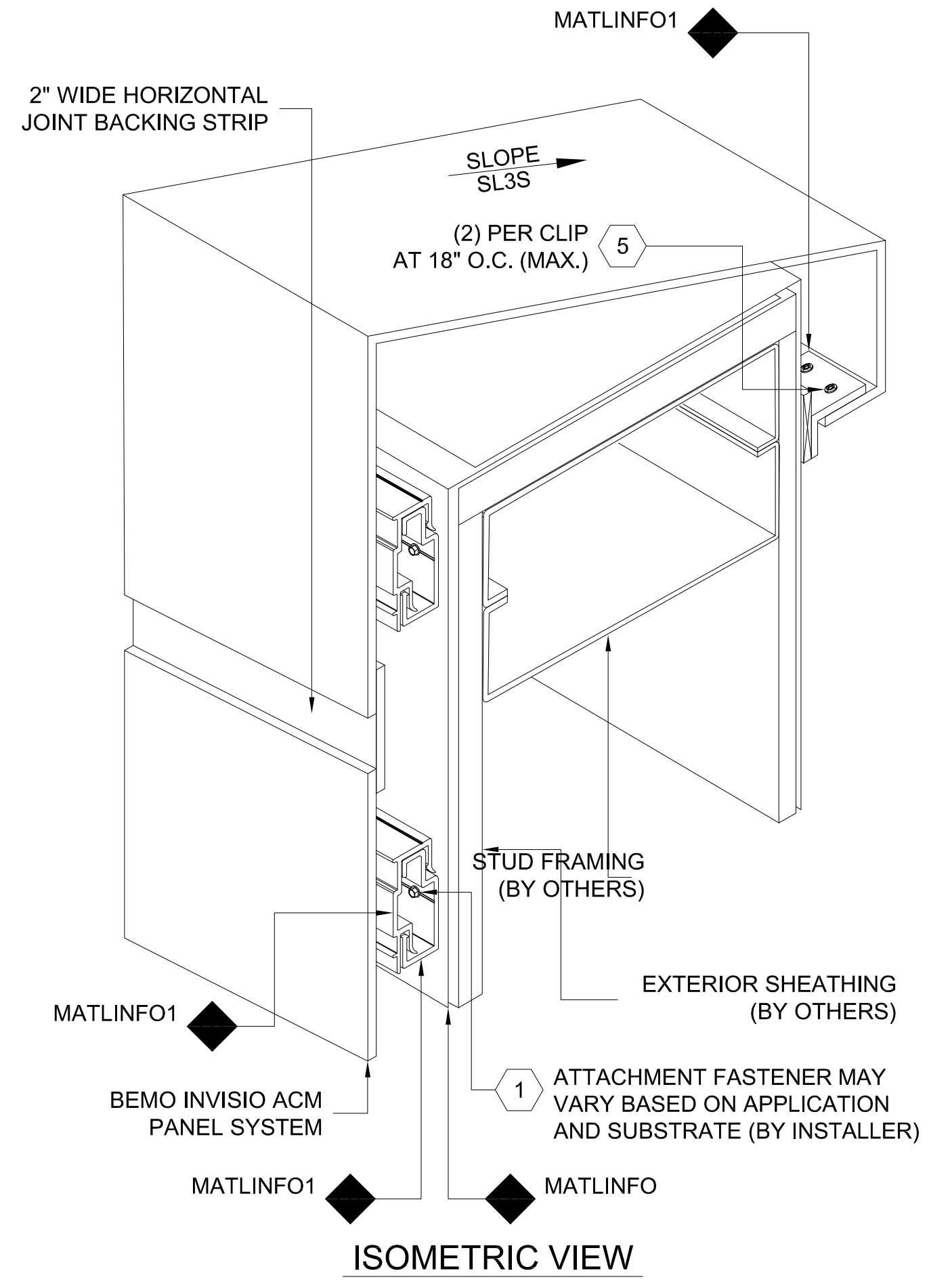

[NOTE: ISOMETRIC VIEW IS FOR VISUALIZATION ONLY - OBJECTS NOT TO SCALE]



PROJECT TITLE 1	CUSTOMER NAME
PROJECT TITLE 2	CUSTOMER NAME
PROJECT ADDRESS 1	ARCHITECT NAME
PROJECT ADDRESS 2	ARCHITECT NAME

DRAWN:	DRAWN BY:	DATE:
CHECKED:	CHECKED BY:	DATE:
PROJECT NUMBER: ####		
NO.	REVISION / ISSUE	DATE

DWG TITLE
PARAPET DETAIL

SCALE
 1' = 1'-0"
 REV

DWG NO.
D1

DETAIL# DETAILNAME
 SHEET# REFARCHDET

NOTES:
 1. SYSTEM INSTALLS BOTTOM TO TOP, LEFT TO RIGHT.
 2. ACTUAL DIMENSIONS FOR FUSION ACM PANELS TO BE DETERMINED IN FIELD.
 3. FRAMING SHOWN IS AN EXAMPLE ONLY. ACTUAL SUPPORT TO BE VERIFIED IN FIELD.
 4. ALL FASTENERS MUST PENETRATE 3/4" MIN. THROUGH SUBSTRATE AND FRAMING.

THIS DETAIL IS GENERAL IN NATURE AND WILL BE MODIFIED TO MEET JOB SPECIFIC CONDITIONS

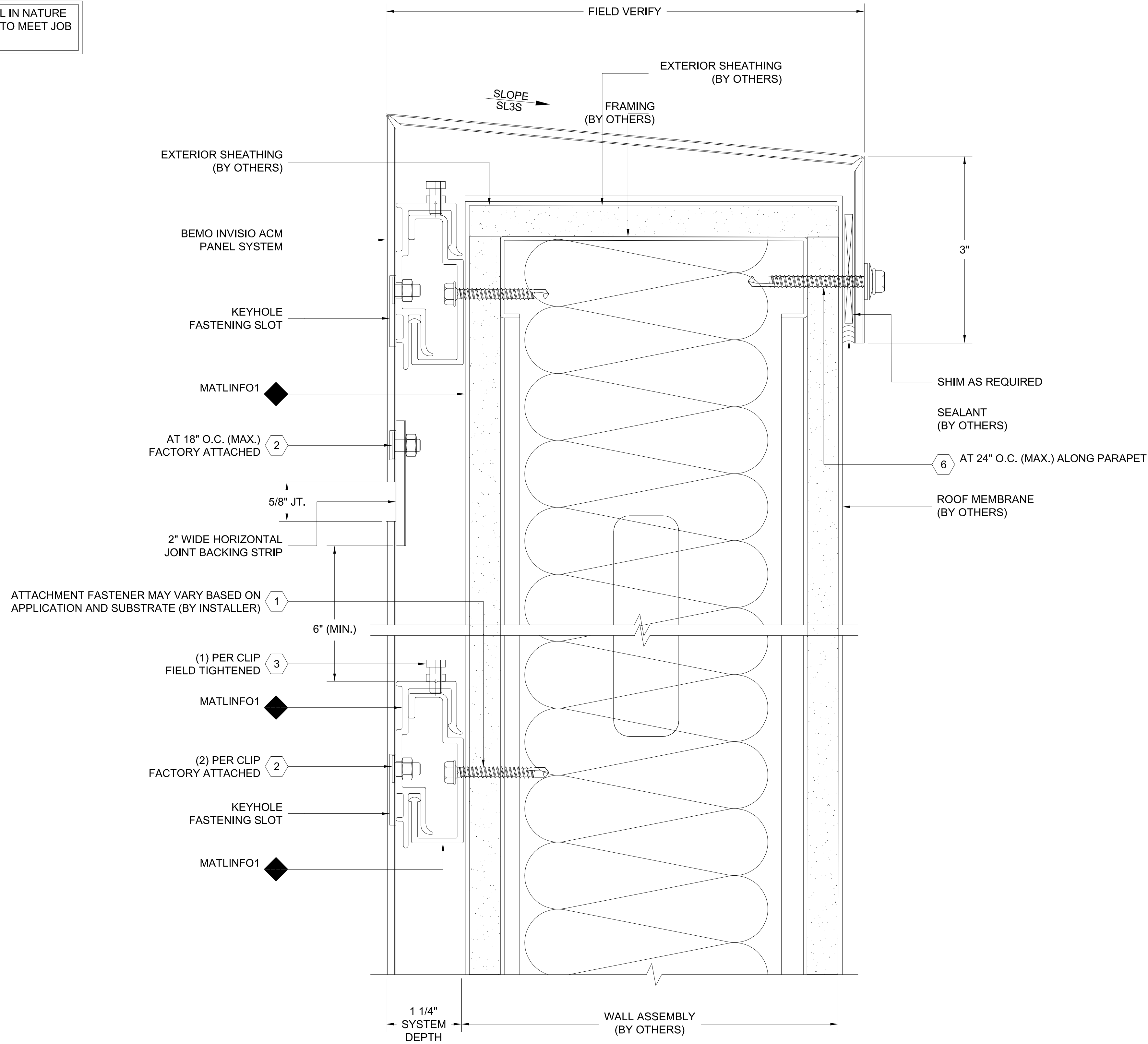

FASTENER DESIGNATIONS

MARK	DESCRIPTION	IMAGE
1	APPROVED SUPPORT ATTACHMENT FASTENER	
2	KEYHOLE FASTENER	
3	SETTING SCREW	
4	2" PANCAKE HEAD SCREW	
5	3/16" POP RIVET	
6	APPROVED ATTACHMENT FASTENER W/ WASHER	
7		
8		
9		
10		
11		
12		

* (1000 HRS OF CORROSION RESISTANT COATING IN ACCORDANCE WITH ASTM B117)

MATERIAL DESIGNATIONS

MARK	DESCRIPTION
1	INVISIO BEARING PROFILE
2	INVISIO BRACKET (4" LONG)
3	BEMO "40 MIL HT MEMBRANE" (3'x 65' ROLLS)
4	(AC) ATTACHMENT ANGLE CLIP (1" x 1 1/4" x 4" LONG)
5	
6	
7	
8	
9	
10	
11	
12	

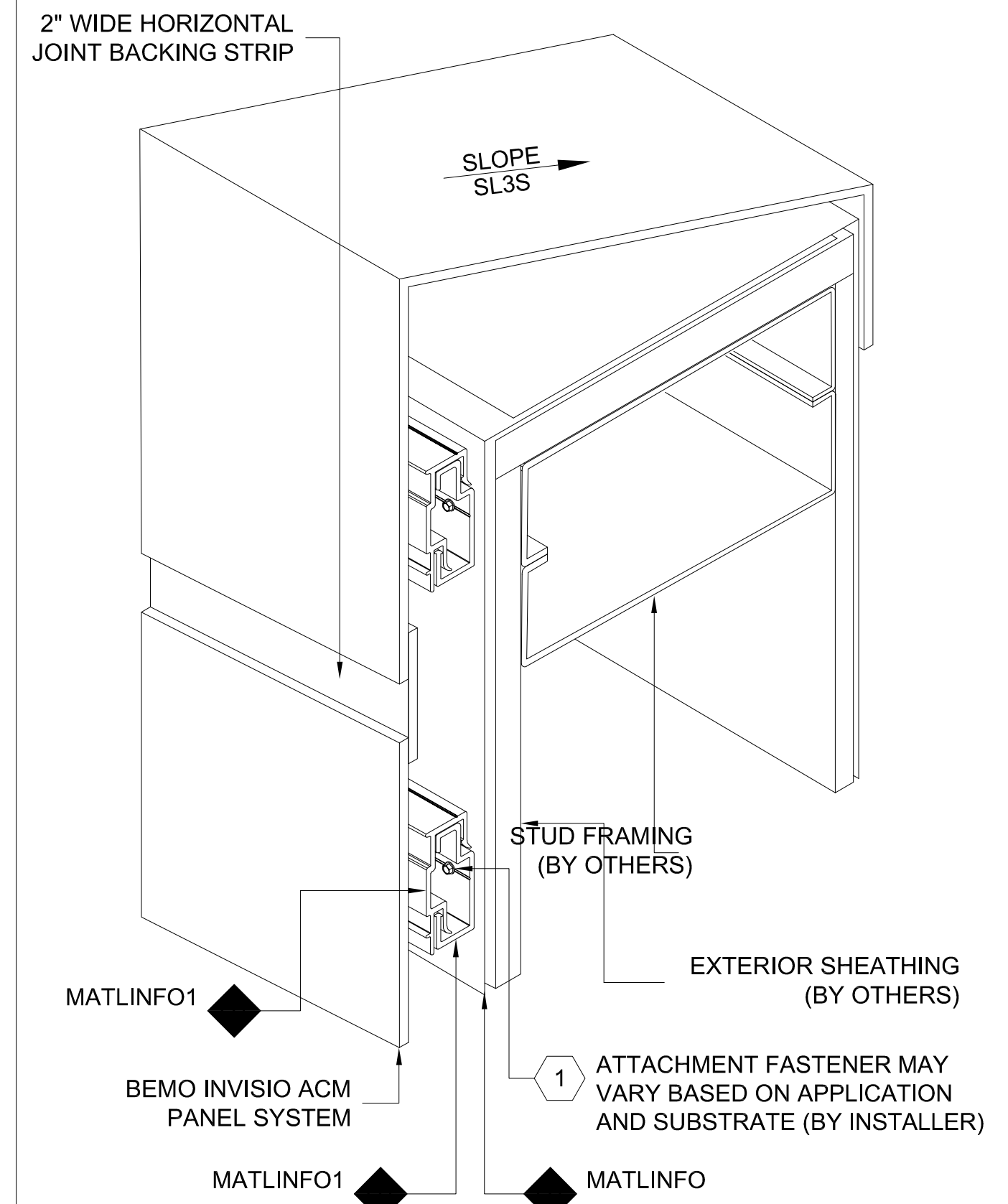

ISOMETRIC VIEW

[NOTE: ISOMETRIC VIEW IS FOR VISUALIZATION ONLY - OBJECTS NOT TO SCALE]

FOR SUBMITTAL DATE

PROJECT TITLE 1	CUSTOMER NAME
PROJECT TITLE 2	CUSTOMER NAME
PROJECT ADDRESS 1	ARCHITECT NAME
PROJECT ADDRESS 2	ARCHITECT NAME

DRAWN:	DRAWN BY:	DATE:
CHECKED:	CHECKED BY:	DATE:
PROJECT NUMBER: ####		
NO.	REVISION / ISSUE	DATE

DWG TITLE
PARAPET DETAIL

SCALE
 1' = 1'-0"

DWG NO.
D1

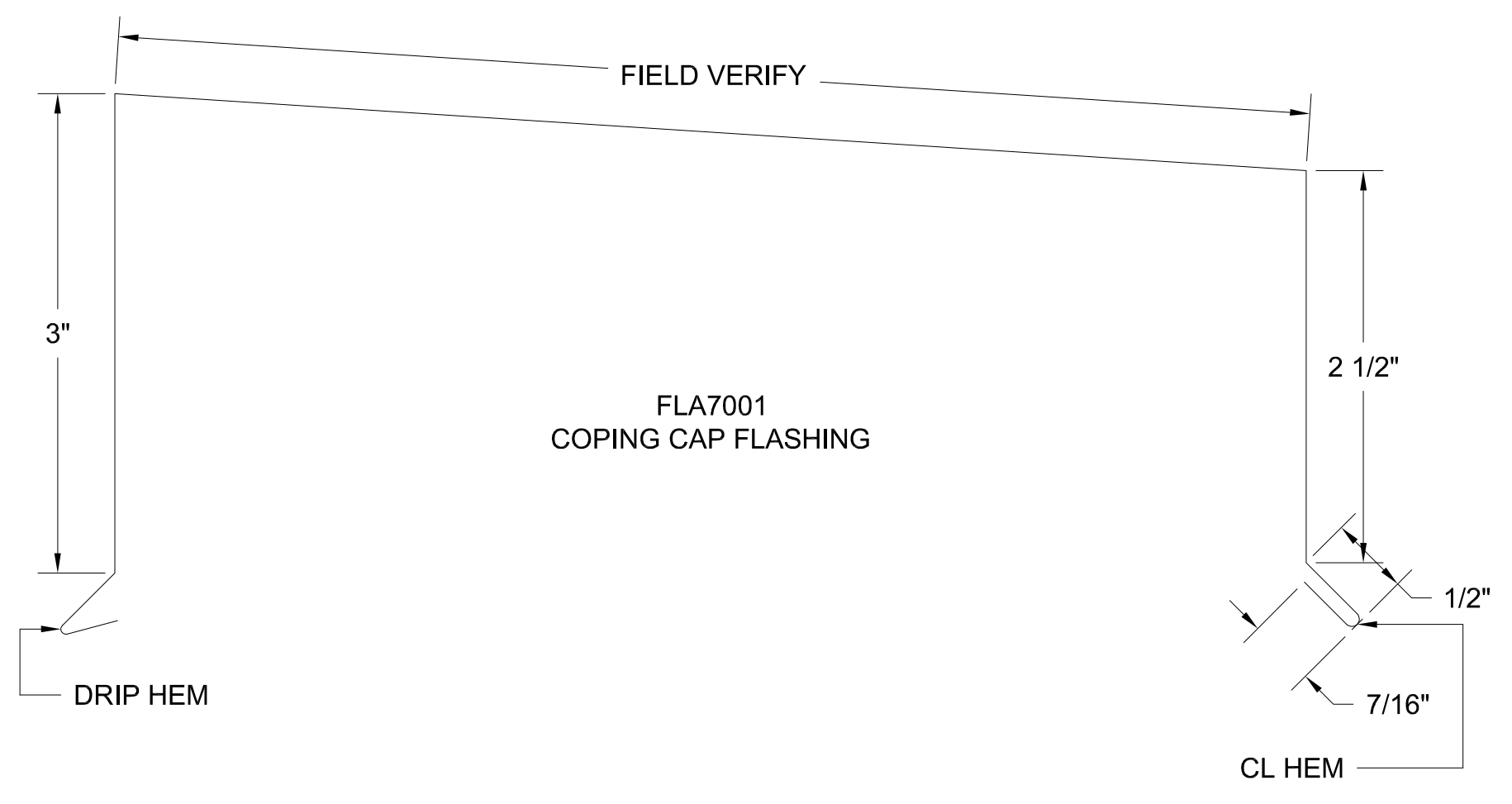

NOTES:
 1. SYSTEM INSTALLS BOTTOM TO TOP, LEFT TO RIGHT.
 2. ACTUAL DIMENSIONS FOR FUSION ACM PANELS TO BE DETERMINED IN FIELD.
 3. FRAMING SHOWN IS AN EXAMPLE ONLY. ACTUAL SUPPORT TO BE VERIFIED IN FIELD.
 4. ALL FASTENERS MUST PENETRATE 3/4" MIN. THROUGH SUBSTRATE AND FRAMING.

THIS DETAIL IS GENERAL IN NATURE AND WILL BE MODIFIED TO MEET JOB SPECIFIC CONDITIONS

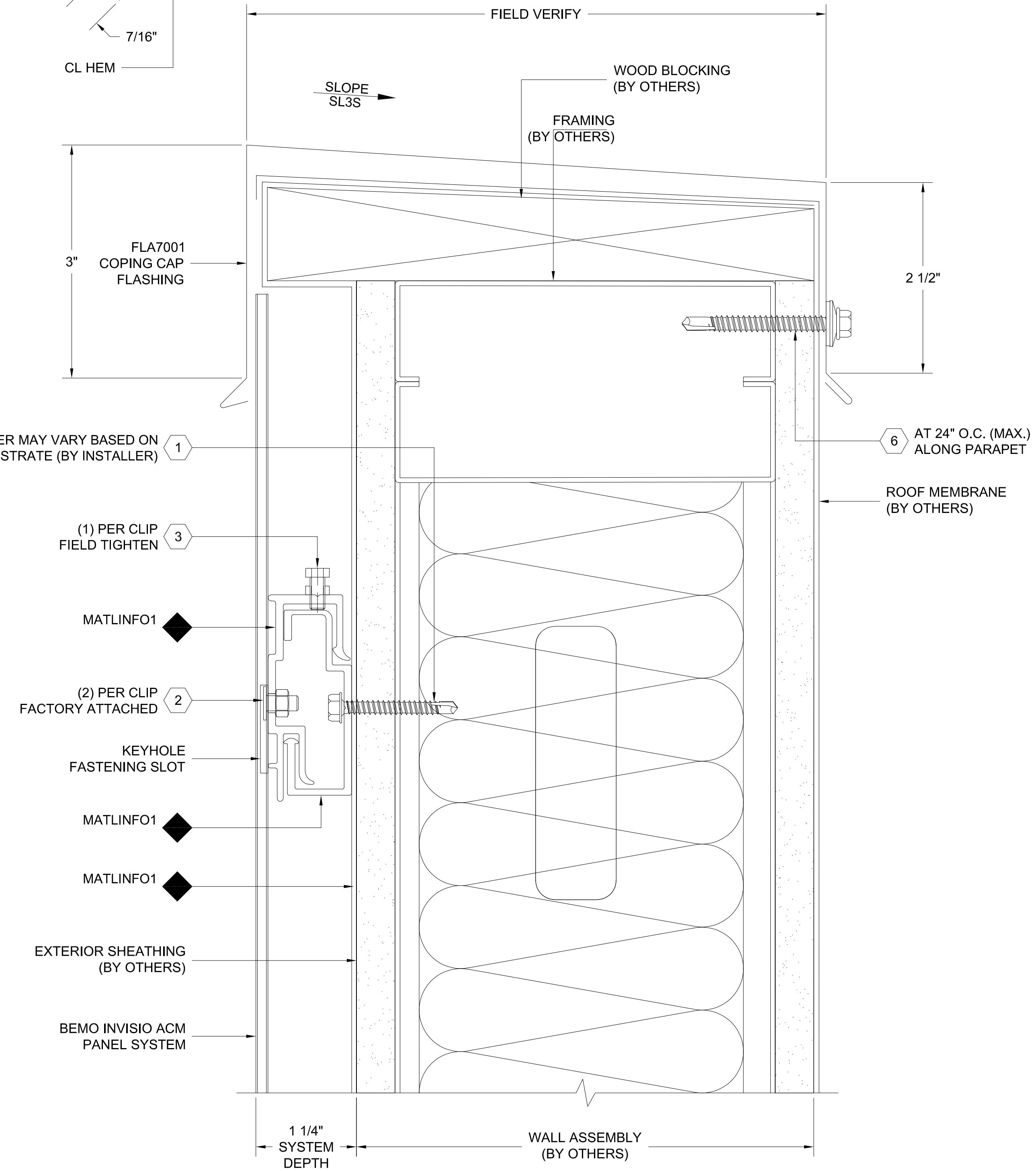
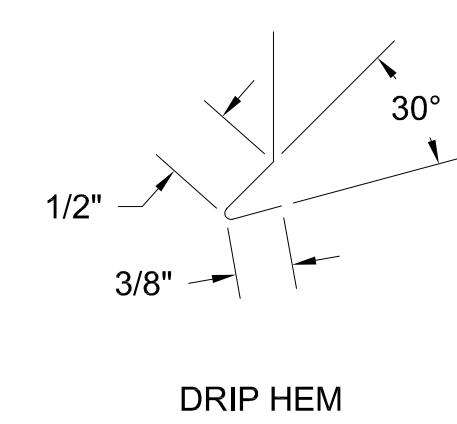

FASTENER DESIGNATIONS

MARK	DESCRIPTION	IMAGE
1	APPROVED SUPPORT ATTACHMENT FASTENER	
2	KEYHOLE FASTENER	
3	SETTING SCREW	
4	2" PANCAKE HEAD SCREW	
5	3/16" POP RIVET	
6	APPROVED ATTACHMENT FASTENER W/ WASHER	
7		
8		
9		
10		
11		
12		

* (1000 HRS OF CORROSION RESISTANT COATING IN ACCORDANCE WITH ASTM B117)

MATERIAL DESIGNATIONS

MARK	DESCRIPTION
1	INVISIO BEARING PROFILE
2	INVISIO BRACKET (4" LONG)
3	BEMO "40 MIL HT MEMBRANE" (3'x 65' ROLLS)
4	(AC) ATTACHMENT ANGLE CLIP (1" x 1 1/4" x 4" LONG)
5	
6	
7	
8	
9	
10	
11	
12	

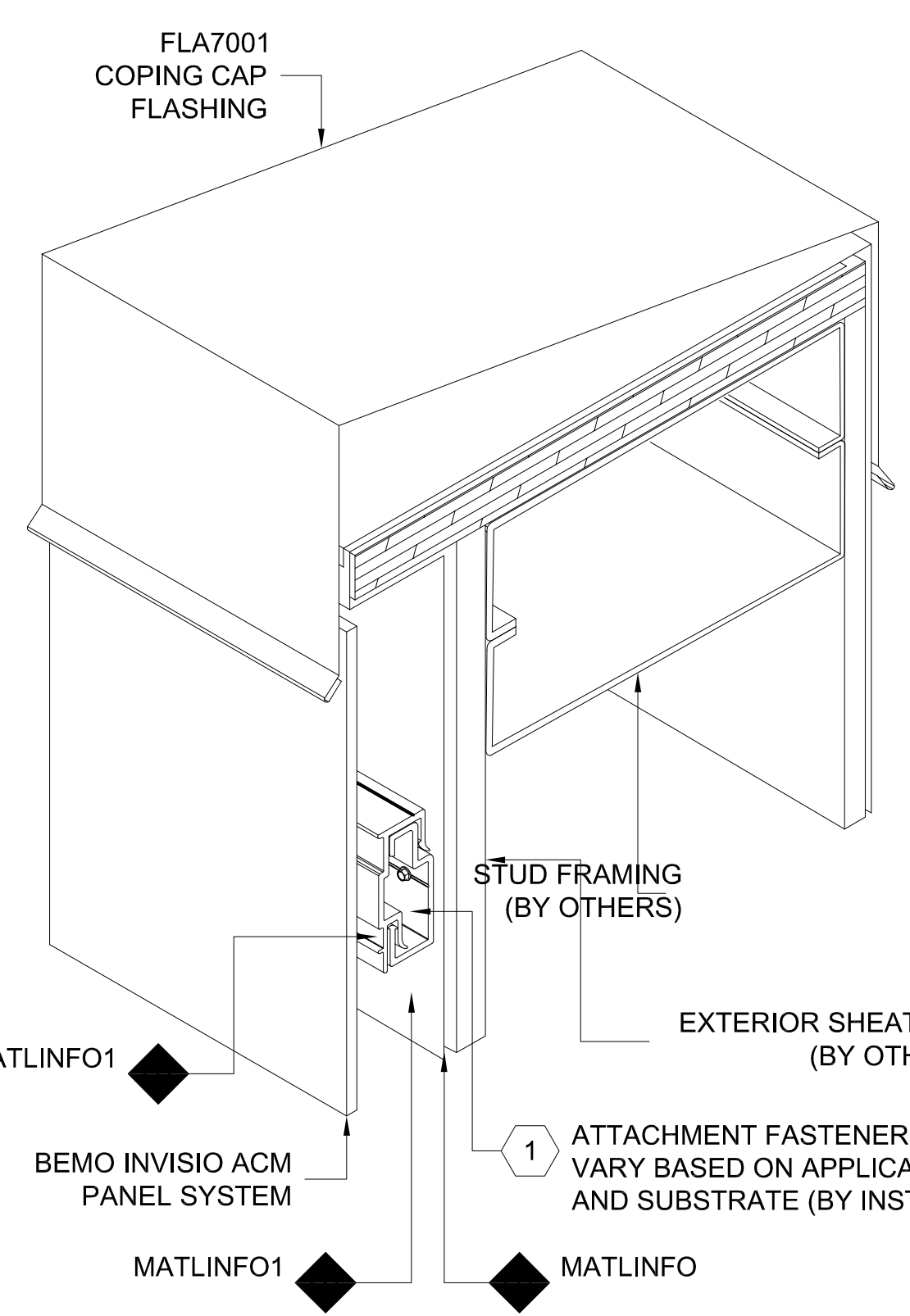

ISOMETRIC VIEW

[NOTE: ISOMETRIC VIEW IS FOR VISUALIZATION ONLY - OBJECTS NOT TO SCALE]

FOR SUBMITTAL DATE

PROJECT TITLE 1
PROJECT TITLE 2
PROJECT ADDRESS
PROJECT ADDRESS 1
PROJECT ADDRESS 2
CUSTOMER NAME
CUSTOMER NAME
ARCHITECT NAME
ARCHITECT NAME

DRAWN:	DRAWN BY:	DATE:
CHECKED:	CHECKED BY:	DATE:
PROJECT NUMBER: ####		
NO.	REVISION / ISSUE	DATE

DWG TITLE
PARAPET DETAIL

SCALE
 1' = 1'-0"

DWG NO.
D1

DETAIL# DETAILNAME
 SHEET# REFARCHDET

- NOTES:**
1. SYSTEM INSTALLS BOTTOM TO TOP, LEFT TO RIGHT.
 2. ACTUAL DIMENSIONS FOR FUSION ACM PANELS TO BE DETERMINED IN FIELD.
 3. FRAMING SHOWN IS AN EXAMPLE ONLY. ACTUAL SUPPORT TO BE VERIFIED IN FIELD.
 4. ALL FASTENERS MUST PENETRATE 3/4" MIN. THROUGH SUBSTRATE AND FRAMING.

THIS DETAIL IS GENERAL IN NATURE AND WILL BE MODIFIED TO MEET JOB SPECIFIC CONDITIONS

FASTENER DESIGNATIONS

MARK	DESCRIPTION	IMAGE
1	APPROVED SUPPORT ATTACHMENT FASTENER	
2	KEYHOLE FASTENER	
3	SETTING SCREW	
4	2" PANCAKE HEAD SCREW	
5	3/16" POP RIVET	
6		
7		
8		
9		
10		
11		
12		

* (1000 HRS OF CORROSION RESISTANT COATING IN ACCORDANCE WITH ASTM B117)

MATERIAL DESIGNATIONS

MARK	DESCRIPTION
1	INVISIO BEARING PROFILE
2	INVISIO BRACKET (4" LONG)
3	BEMO "40 MIL HT MEMBRANE" (3'x 65' ROLLS)
4	(AC) ATTACHMENT ANGLE CLIP (1" x 1 1/4" x 4" LONG)
5	
6	
7	
8	
9	
10	
11	
12	

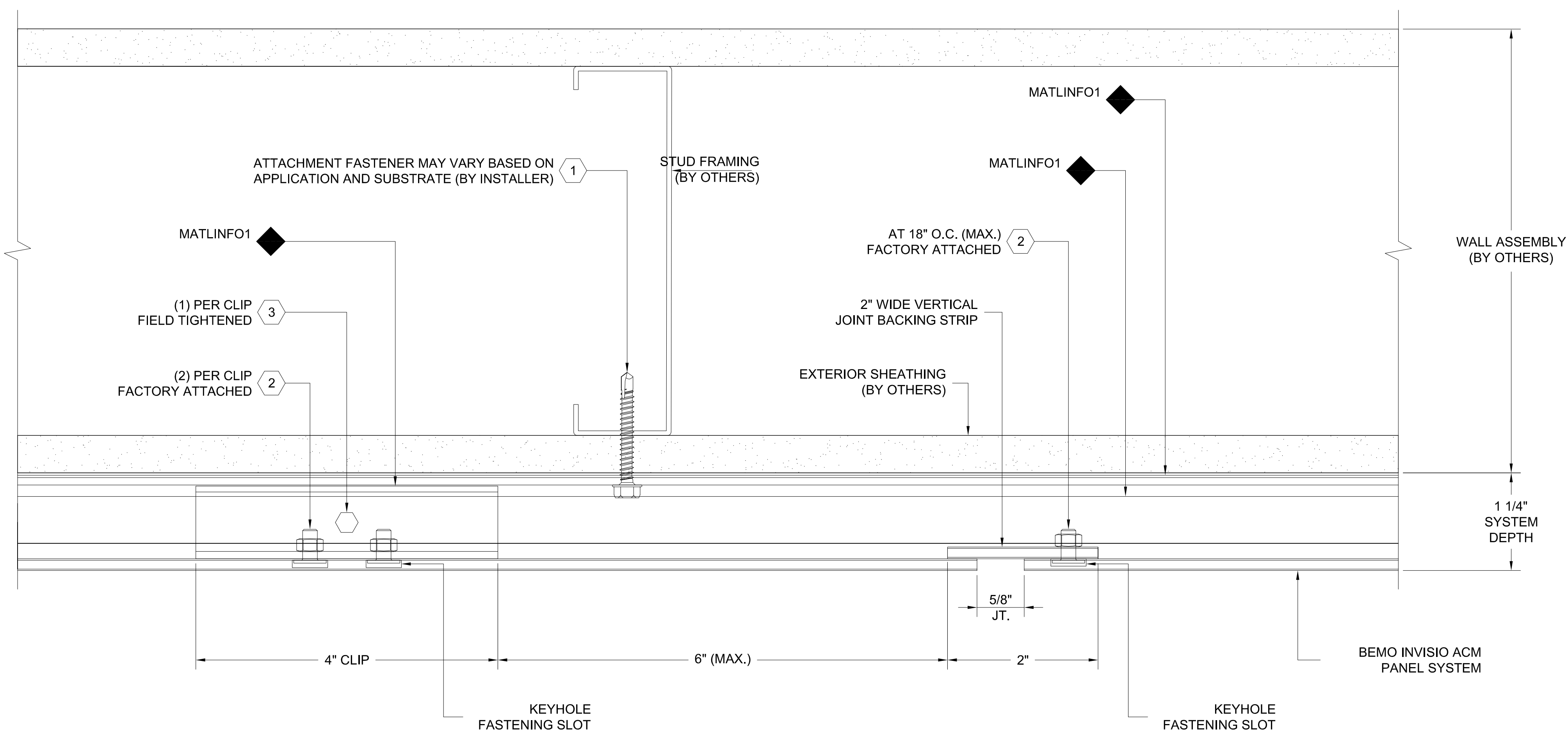

PLAN VIEW

DETAIL # _____
SHEET # _____ REFARCHDET

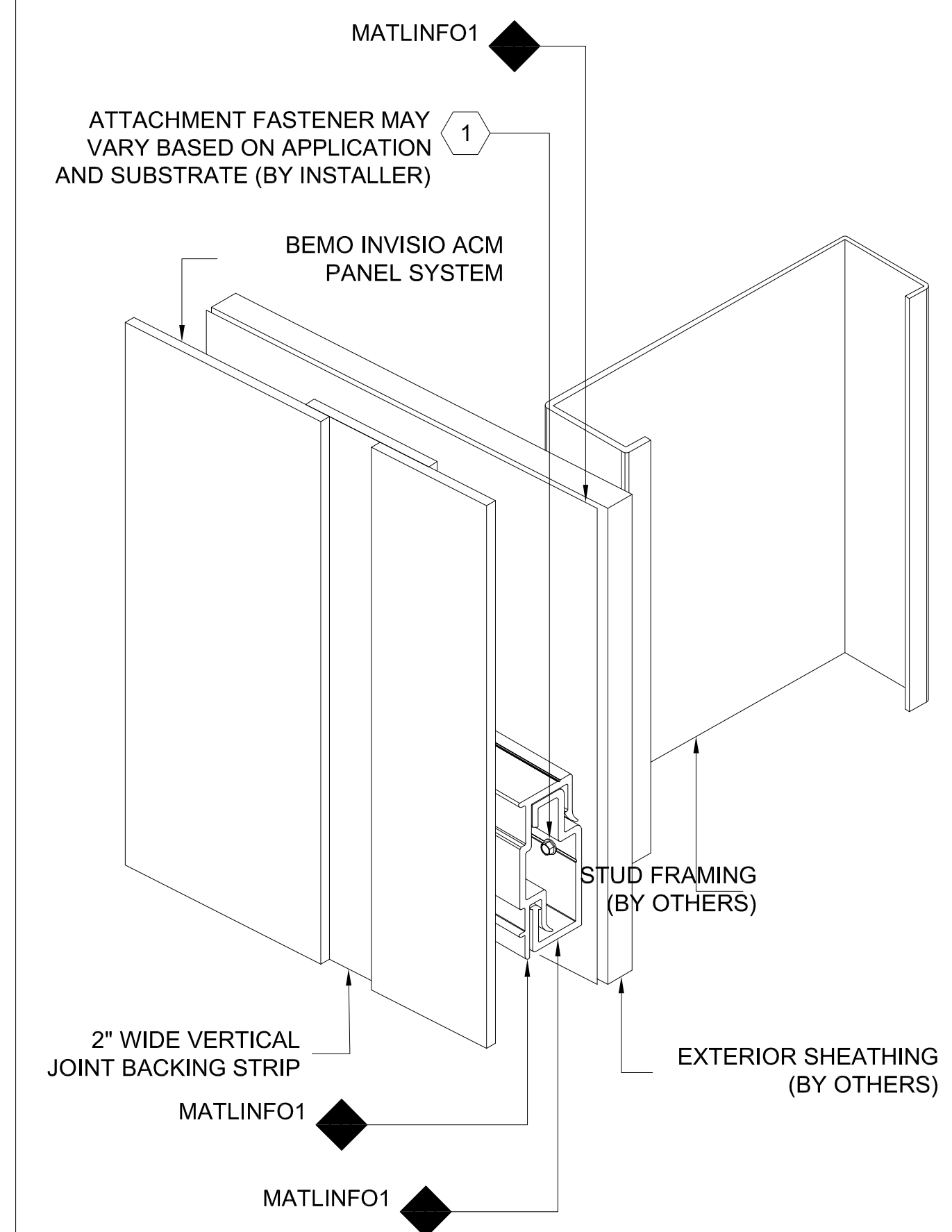

ISOMETRIC VIEW

[NOTE: ISOMETRIC VIEW IS FOR VISUALIZATION ONLY - OBJECTS NOT TO SCALE]



PROJECT TITLE 1	
PROJECT TITLE 2	
PROJECT ADDRESS	
PROJECT ADDRESS 1	
PROJECT ADDRESS 2	
CUSTOMER NAME	
CUSTOMER NAME	
ARCHITECT NAME	
ARCHITECT NAME	

DRAWN:	DRAWN BY:	DATE:
CHECKED:	CHECKED BY:	DATE:
PROJECT NUMBER: #####		
NO.	REVISION / ISSUE	DATE

DWG TITLE
VERTICAL JOINT DETAIL

SCALE 1' = 1'-0"	DWG NO. D1
REV	

- NOTES:**
1. SYSTEM INSTALLS BOTTOM TO TOP, LEFT TO RIGHT.
 2. ACTUAL DIMENSIONS FOR FUSION ACM PANELS TO BE DETERMINED IN FIELD.
 3. FRAMING SHOWN IS AN EXAMPLE ONLY. ACTUAL SUPPORT TO BE VERIFIED IN FIELD.
 4. ALL FASTENERS MUST PENETRATE 3/4" MIN. THROUGH SUBSTRATE AND FRAMING.

THIS DETAIL IS GENERAL IN NATURE AND WILL BE MODIFIED TO MEET JOB SPECIFIC CONDITIONS

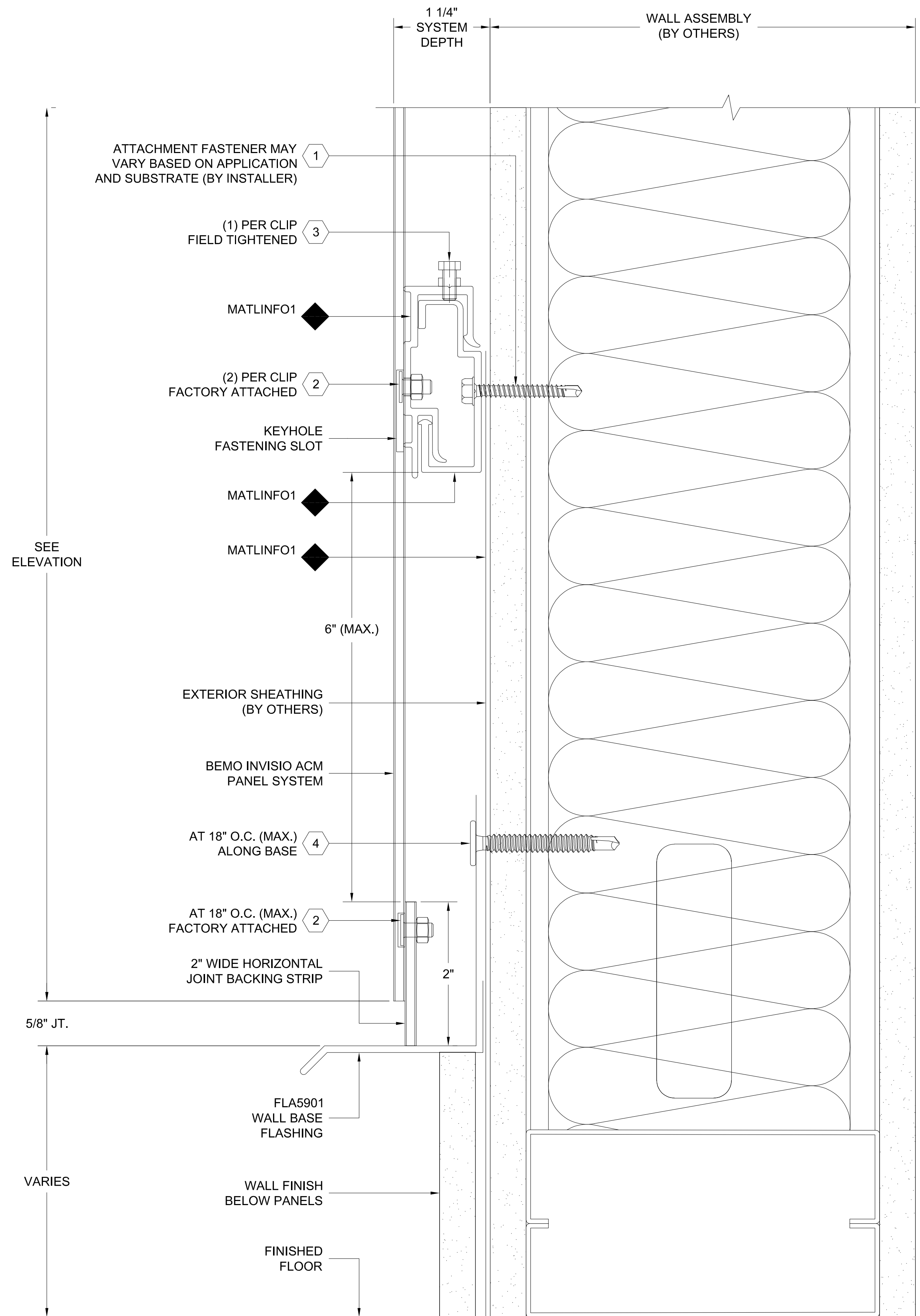
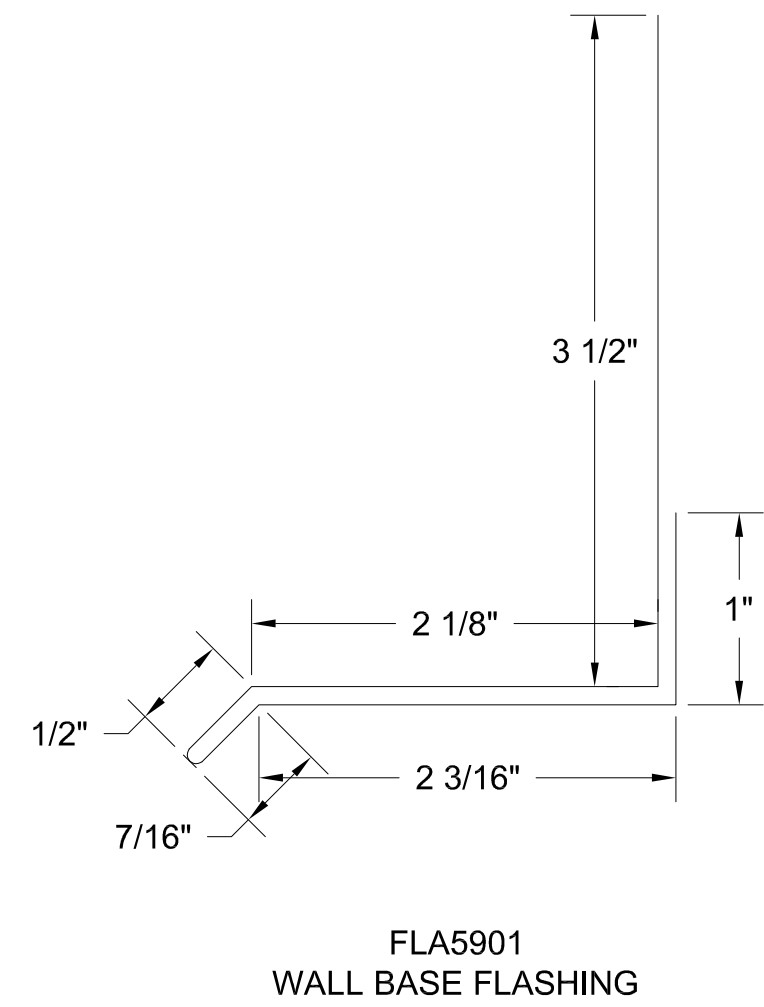

DETAIL#
SHEET# REFARCHDET

FASTENER DESIGNATIONS

MARK	DESCRIPTION	IMAGE
1	APPROVED SUPPORT ATTACHMENT FASTENER	
2	KEYHOLE FASTENER	
3	SETTING SCREW	
4	2" PANCAKE HEAD SCREW	
5	3/16" POP RIVET	
6		
7		
8		
9		
10		
11		
12		

* (1000 HRS OF CORROSION RESISTANT COATING IN ACCORDANCE WITH ASTM B117)

MATERIAL DESIGNATIONS

MARK	DESCRIPTION
1	INVISIO BEARING PROFILE
2	INVISIO BRACKET (4" LONG)
3	BEMO "40 MIL HT MEMBRANE" (3'x 65' ROLLS)
4	(AC) ATTACHMENT ANGLE CLIP (1" x 1 1/4" x 4" LONG)
5	
6	
7	
8	
9	
10	
11	
12	

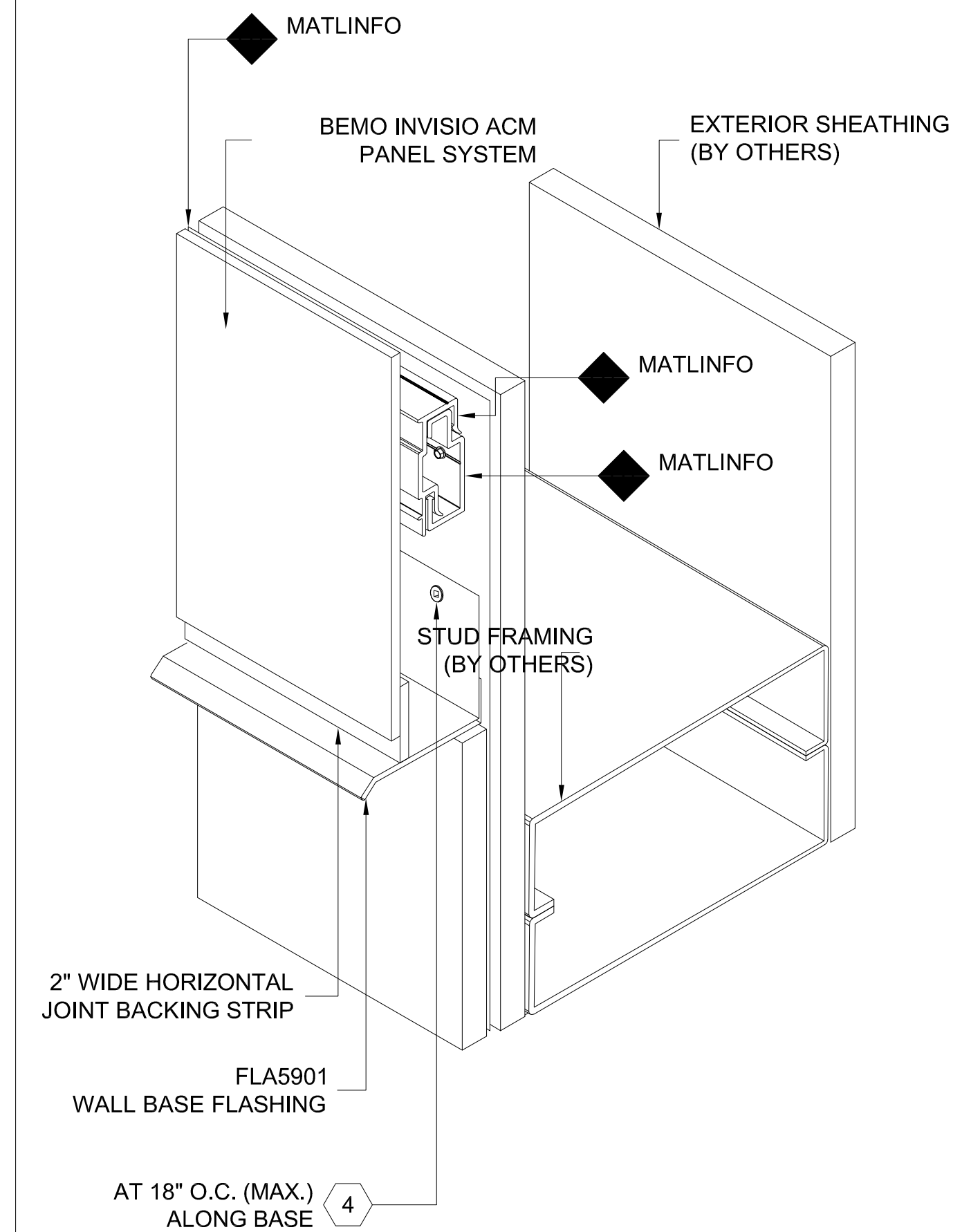

ISOMETRIC VIEW

[NOTE: ISOMETRIC VIEW IS FOR VISUALIZATION ONLY - OBJECTS NOT TO SCALE]



PROJECT TITLE 1	CUSTOMER NAME
PROJECT TITLE 2	CUSTOMER NAME
PROJECT ADDRESS 1	ARCHITECT NAME
PROJECT ADDRESS 2	ARCHITECT NAME

DRAWN:	DRAWN BY:	DATE:
CHECKED:	CHECKED BY:	DATE:
PROJECT NUMBER: ####		
NO.	REVISION / ISSUE	DATE

DWG TITLE
WALL BASE DETAIL

SCALE
1' = 1'-0"

DWG NO.
D1

NOTES:
 1. SYSTEM INSTALLS BOTTOM TO TOP, LEFT TO RIGHT.
 2. ACTUAL DIMENSIONS FOR FUSION ACM PANELS TO BE DETERMINED IN FIELD.
 3. FRAMING SHOWN IS AN EXAMPLE ONLY. ACTUAL SUPPORT TO BE VERIFIED IN FIELD.
 4. ALL FASTENERS MUST PENETRATE 3/4" MIN. THROUGH SUBSTRATE AND FRAMING.

THIS DETAIL IS GENERAL IN NATURE AND WILL BE MODIFIED TO MEET JOB SPECIFIC CONDITIONS

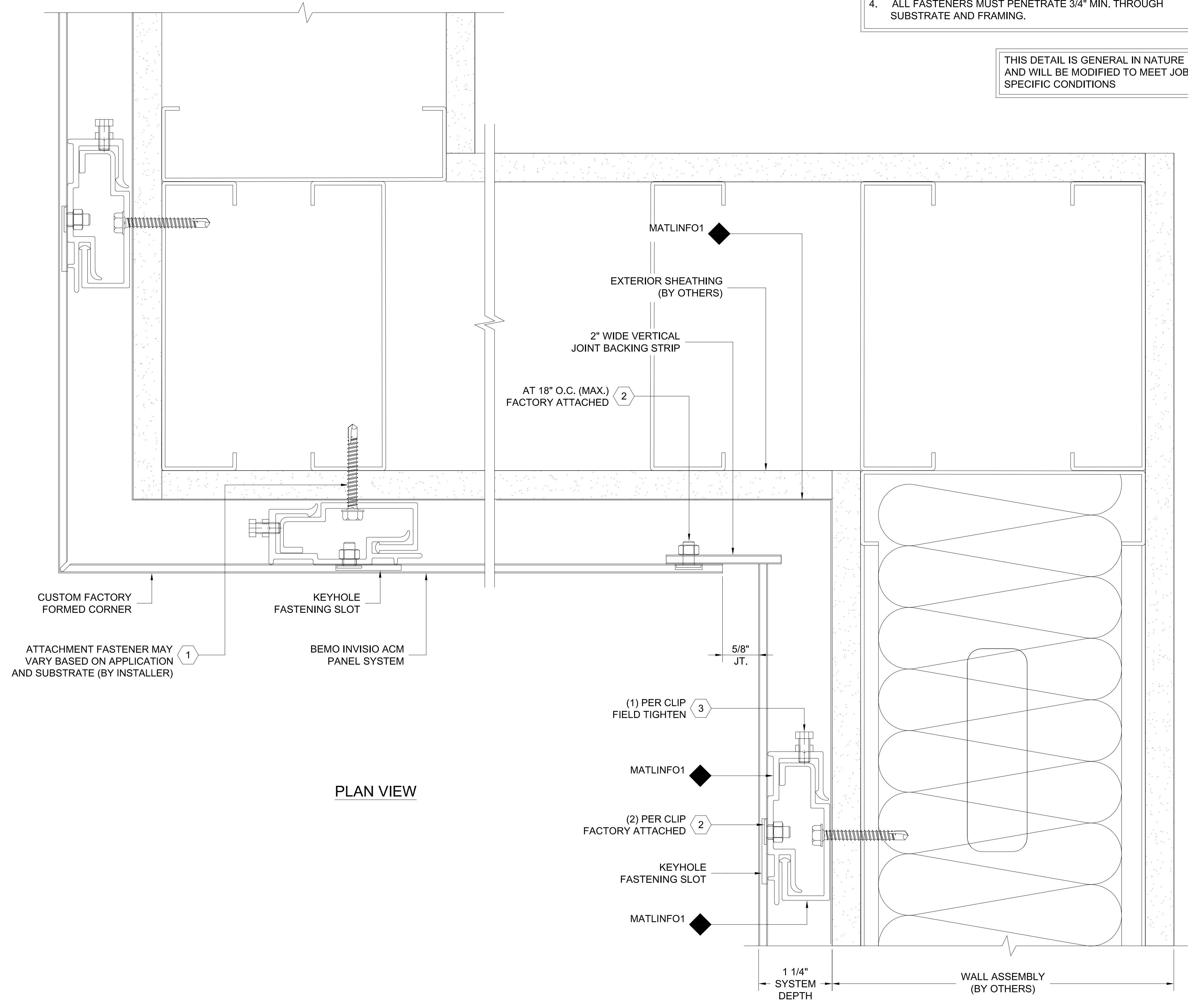

PLAN VIEW

FASTENER DESIGNATIONS

MARK	DESCRIPTION	IMAGE
1	APPROVED SUPPORT ATTACHMENT FASTENER	
2	KEYHOLE FASTENER	
3	SETTING SCREW	
4	2" PANCAKE HEAD SCREW	
5	3/16" POP RIVET	
6		
7		
8		
9		
10		
11		
12		

* (1000 HRS OF CORROSION RESISTANT COATING IN ACCORDANCE WITH ASTM B117)

MATERIAL DESIGNATIONS

MARK	DESCRIPTION
1	INVISIO BEARING PROFILE
2	INVISIO BRACKET (4" LONG)
3	BEMO "40 MIL HT MEMBRANE" (3'x 65' ROLLS)
4	(AC) ATTACHMENT ANGLE CLIP (1" x 1 1/4" x 4" LONG)
5	
6	
7	
8	
9	
10	
11	
12	

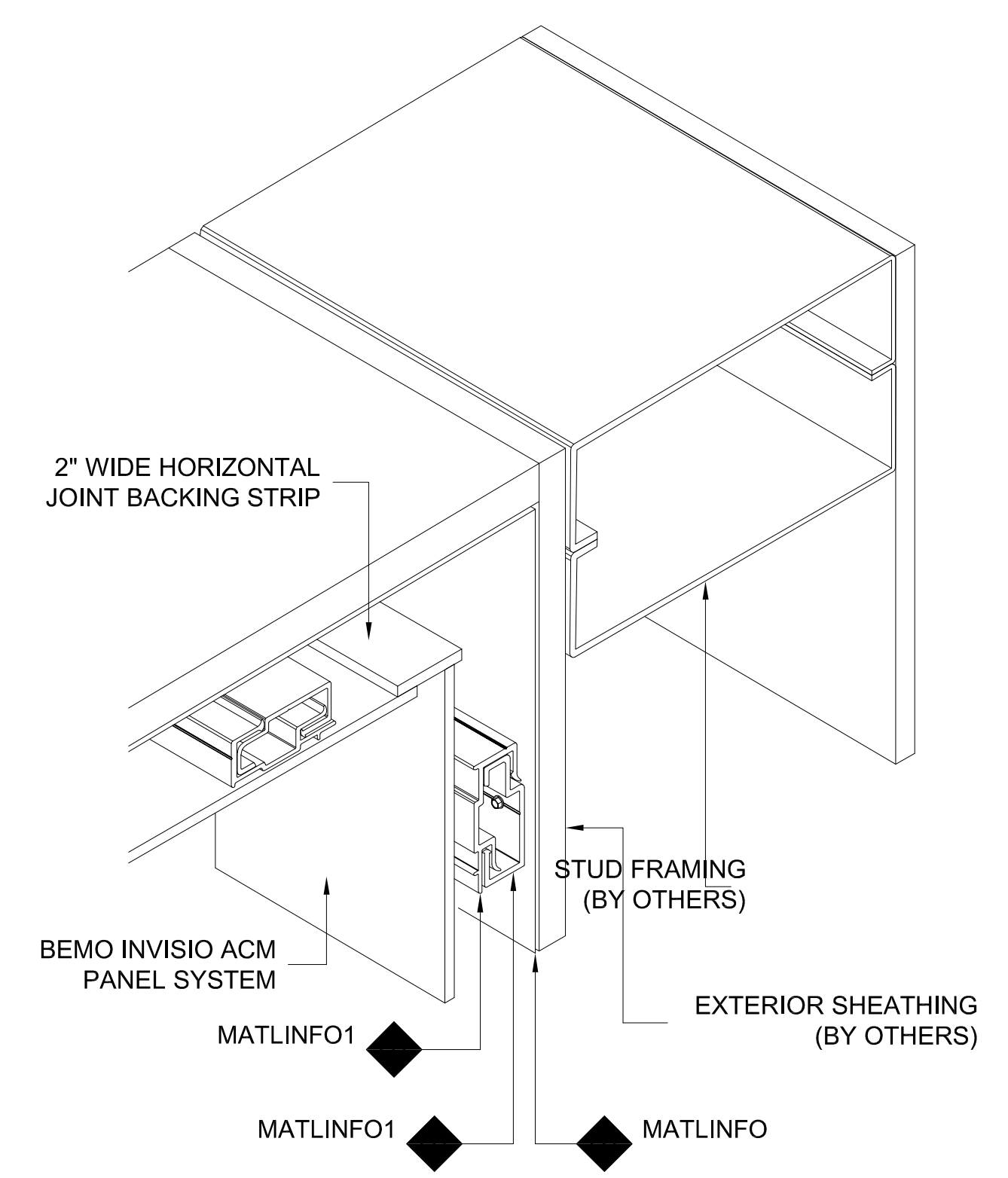

ISOMETRIC VIEW

[NOTE: ISOMETRIC VIEW IS FOR VISUALIZATION ONLY - OBJECTS NOT TO SCALE]

DETAIL#DETAILNAME
 SHEET#|REFARCHDET



FOR SUBMITTAL DATE

PROJECT TITLE 1
 PROJECT TITLE 2
 PROJECT ADDRESS
 PROJECT ADDRESS 1
 PROJECT ADDRESS 2
 CUSTOMER NAME
 CUSTOMER NAME
 ARCHITECT NAME
 ARCHITECT NAME

DRAWN:	DRAWN BY:	DATE:
CHECKED:	CHECKED BY:	DATE:
PROJECT NUMBER: ####		
NO.	REVISION / ISSUE	DATE

DWG TITLE
 WALL SOFFIT TRANSITION DETAIL

SCALE 1' = 1'-0"	DWG NO. D1
REV	

NOTES:
 1. SYSTEM INSTALLS BOTTOM TO TOP, LEFT TO RIGHT.
 2. ACTUAL DIMENSIONS FOR FUSION ACM PANELS TO BE DETERMINED IN FIELD.
 3. FRAMING SHOWN IS AN EXAMPLE ONLY. ACTUAL SUPPORT TO BE VERIFIED IN FIELD.
 4. ALL FASTENERS MUST PENETRATE 3/4" MIN. THROUGH SUBSTRATE AND FRAMING.

THIS DETAIL IS GENERAL IN NATURE AND WILL BE MODIFIED TO MEET JOB SPECIFIC CONDITIONS

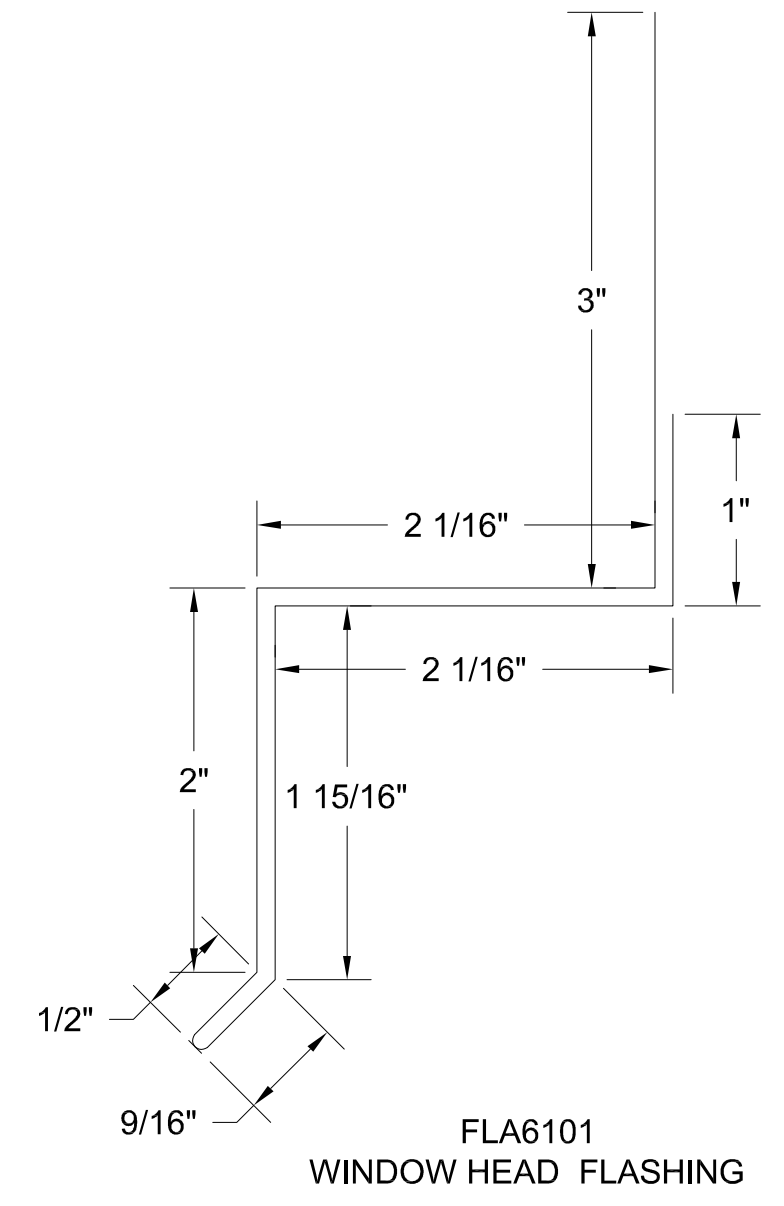
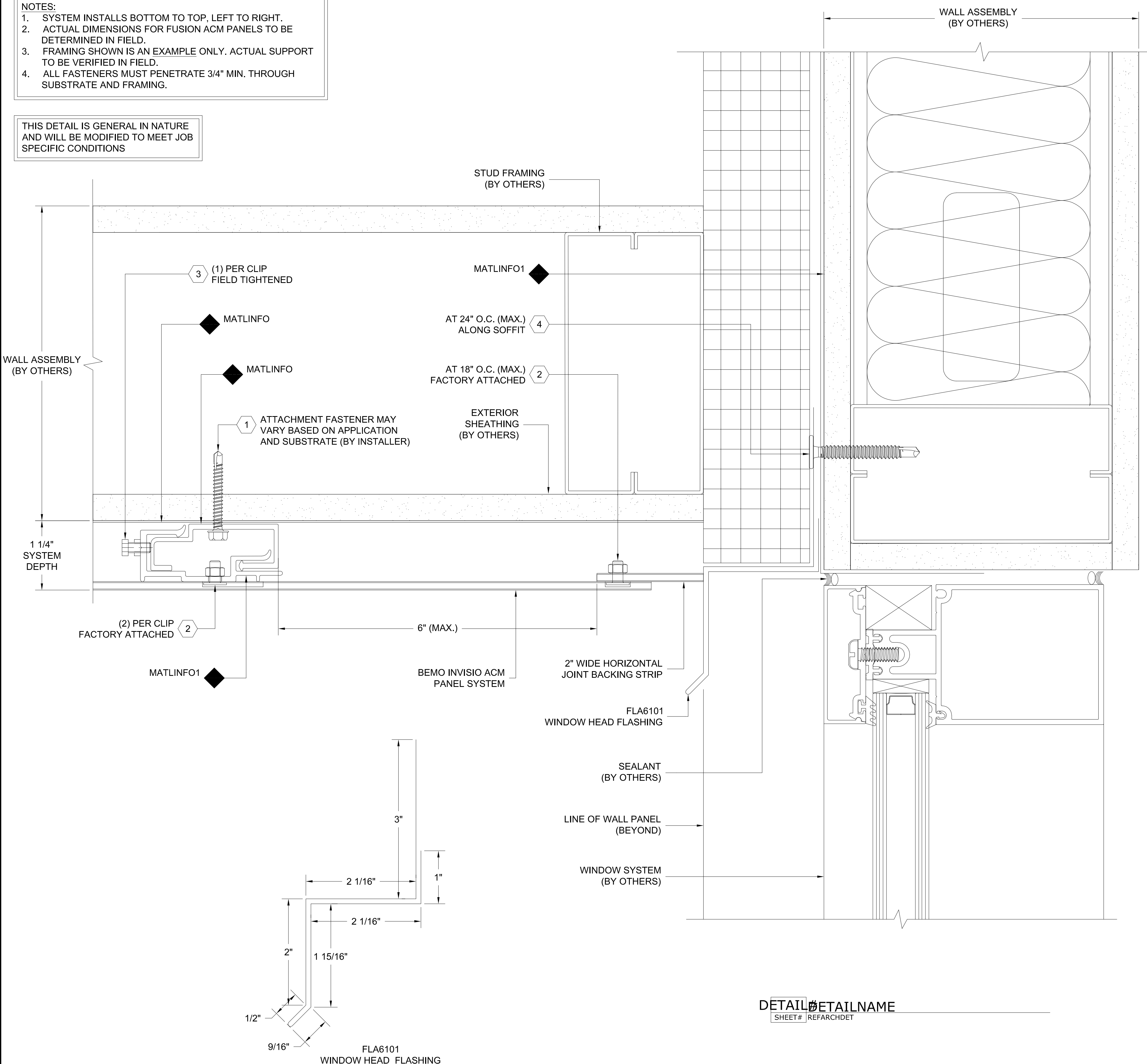

DETAIL NAME
 SHEET# REFARCHDET

FASTENER DESIGNATIONS

MARK	DESCRIPTION	IMAGE
1	APPROVED SUPPORT ATTACHMENT FASTENER	
2	KEYHOLE FASTENER	
3	SETTING SCREW	
4	2\"/>	
5	3/16\"/>	
6		
7		
8		
9		
10		
11		
12		

* (1000 HRS OF CORROSION RESISTANT COATING IN ACCORDANCE WITH ASTM B117)

MATERIAL DESIGNATIONS

MARK	DESCRIPTION
1	INVISIO BEARING PROFILE
2	INVISIO BRACKET (4\"/>
3	BEMO \"40 MIL HT MEMBRANE\" (3'x 65' ROLLS)
4	(AC) ATTACHMENT ANGLE CLIP (1\"/>
5	
6	
7	
8	
9	
10	
11	
12	

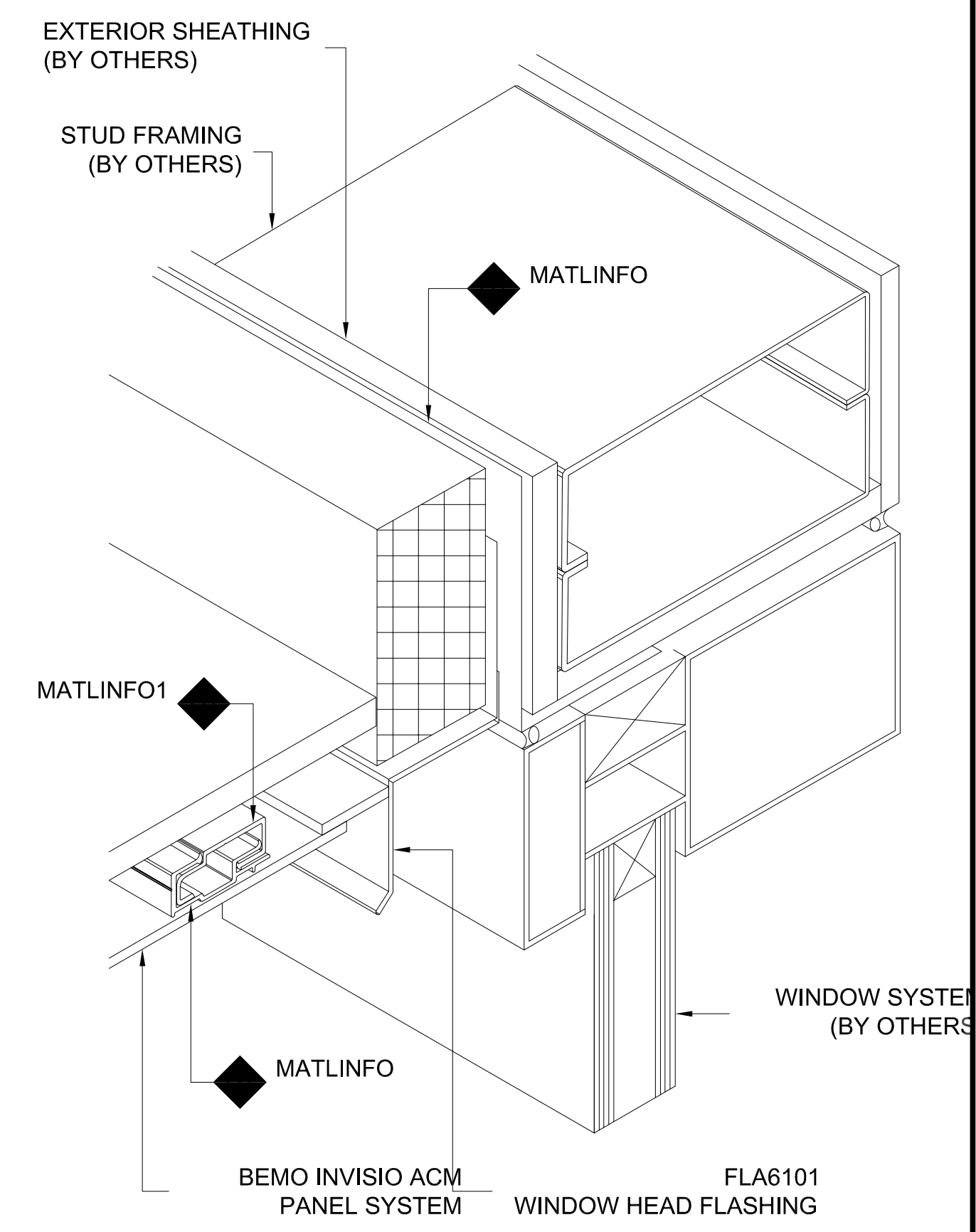

ISOMETRIC VIEW

[NOTE: ISOMETRIC VIEW IS FOR VISUALIZATION ONLY - OBJECTS NOT TO SCALE]



FOR SUBMITTAL DATE

PROJECT TITLE 1	
PROJECT TITLE 2	
PROJECT ADDRESS	
PROJECT ADDRESS 1	
PROJECT ADDRESS 2	
CUSTOMER NAME	
CUSTOMER NAME	
ARCHITECT NAME	
ARCHITECT NAME	

DRAWN:	DRAWN BY:	DATE:
CHECKED:	CHECKED BY:	DATE:
PROJECT NUMBER: ####		
NO.	REVISION / ISSUE	DATE

DWG TITLE
 WINDOW HEAD DETAIL AT SOFFIT

SCALE 1' = 1'-0"	DWG NO. D1
REV	

NOTES:
 1. SYSTEM INSTALLS BOTTOM TO TOP, LEFT TO RIGHT.
 2. ACTUAL DIMENSIONS FOR FUSION ACM PANELS TO BE DETERMINED IN FIELD.
 3. FRAMING SHOWN IS AN EXAMPLE ONLY. ACTUAL SUPPORT TO BE VERIFIED IN FIELD.
 4. ALL FASTENERS MUST PENETRATE 3/4" MIN. THROUGH SUBSTRATE AND FRAMING.

THIS DETAIL IS GENERAL IN NATURE AND WILL BE MODIFIED TO MEET JOB SPECIFIC CONDITIONS

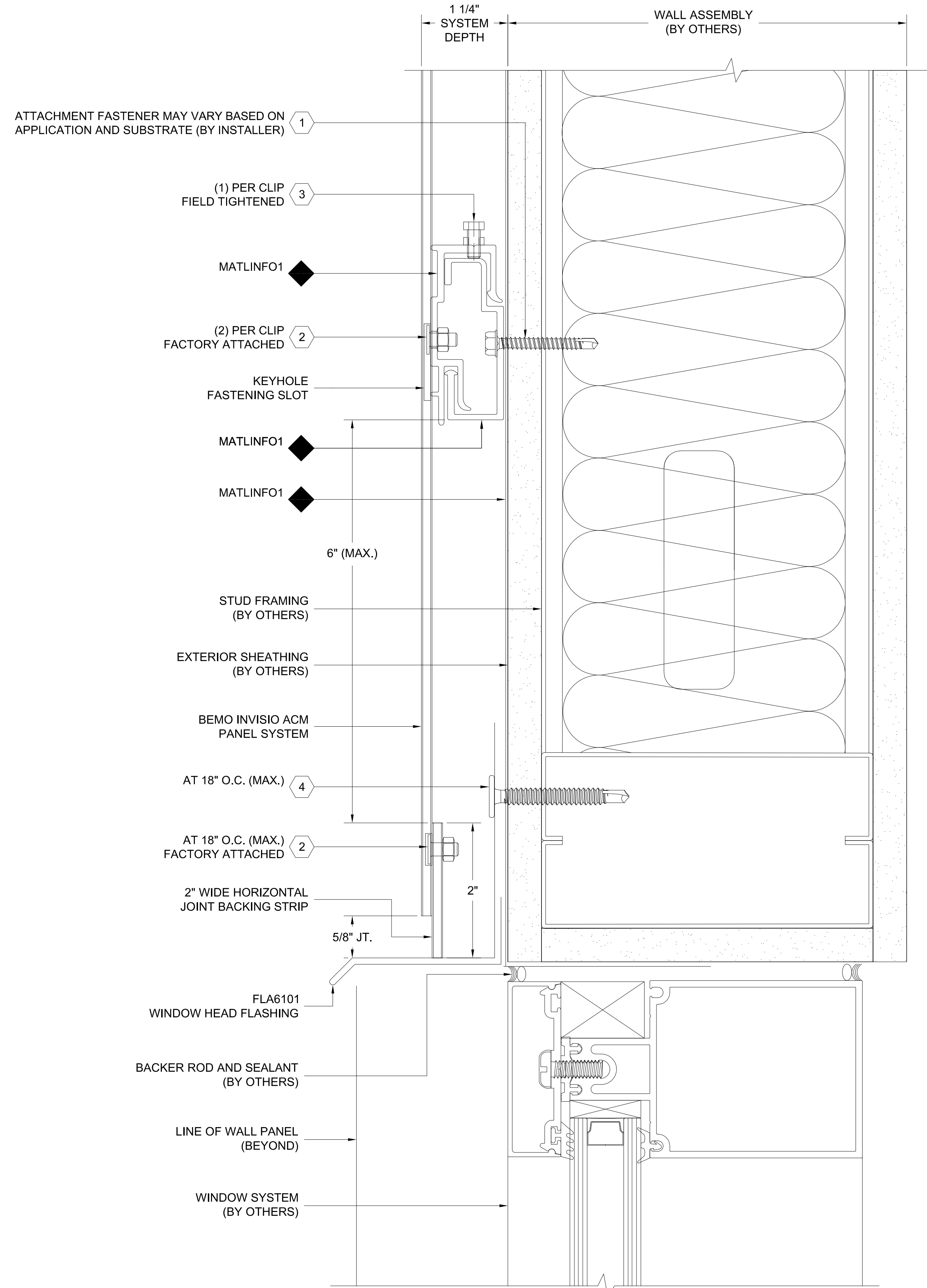
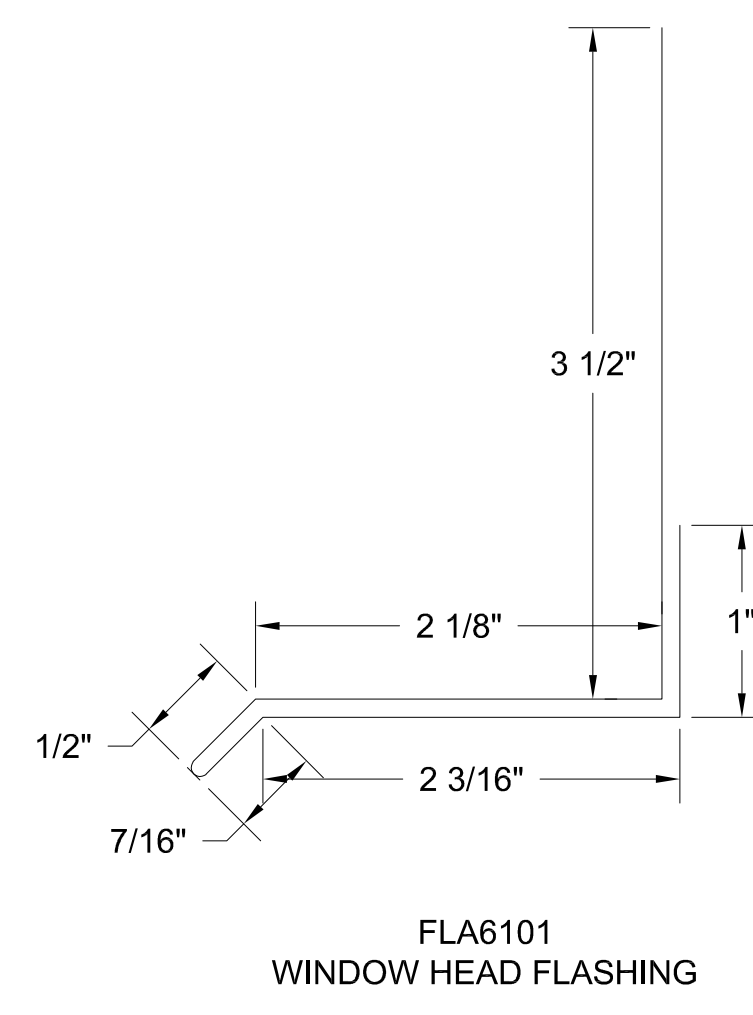

DETAIL#DETAILNAME
 SHEET# REFARCHDET

FASTENER DESIGNATIONS

MARK	DESCRIPTION	IMAGE
1	APPROVED SUPPORT ATTACHMENT FASTENER	
2	KEYHOLE FASTENER	
3	SETTING SCREW	
4	2" PANCAKE HEAD SCREW	
5	3/16" POP RIVET	
6		
7		
8		
9		
10		
11		
12		

* (1000 HRS OF CORROSION RESISTANT COATING IN ACCORDANCE WITH ASTM B117)

MATERIAL DESIGNATIONS

MARK	DESCRIPTION
1	INVISIO BEARING PROFILE
2	INVISIO BRACKET (4" LONG)
3	BEMO "40 MIL HT MEMBRANE" (3'x 65' ROLLS)
4	(AC) ATTACHMENT ANGLE CLIP (1" x 1 1/4" x 4" LONG)
5	
6	
7	
8	
9	
10	
11	
12	

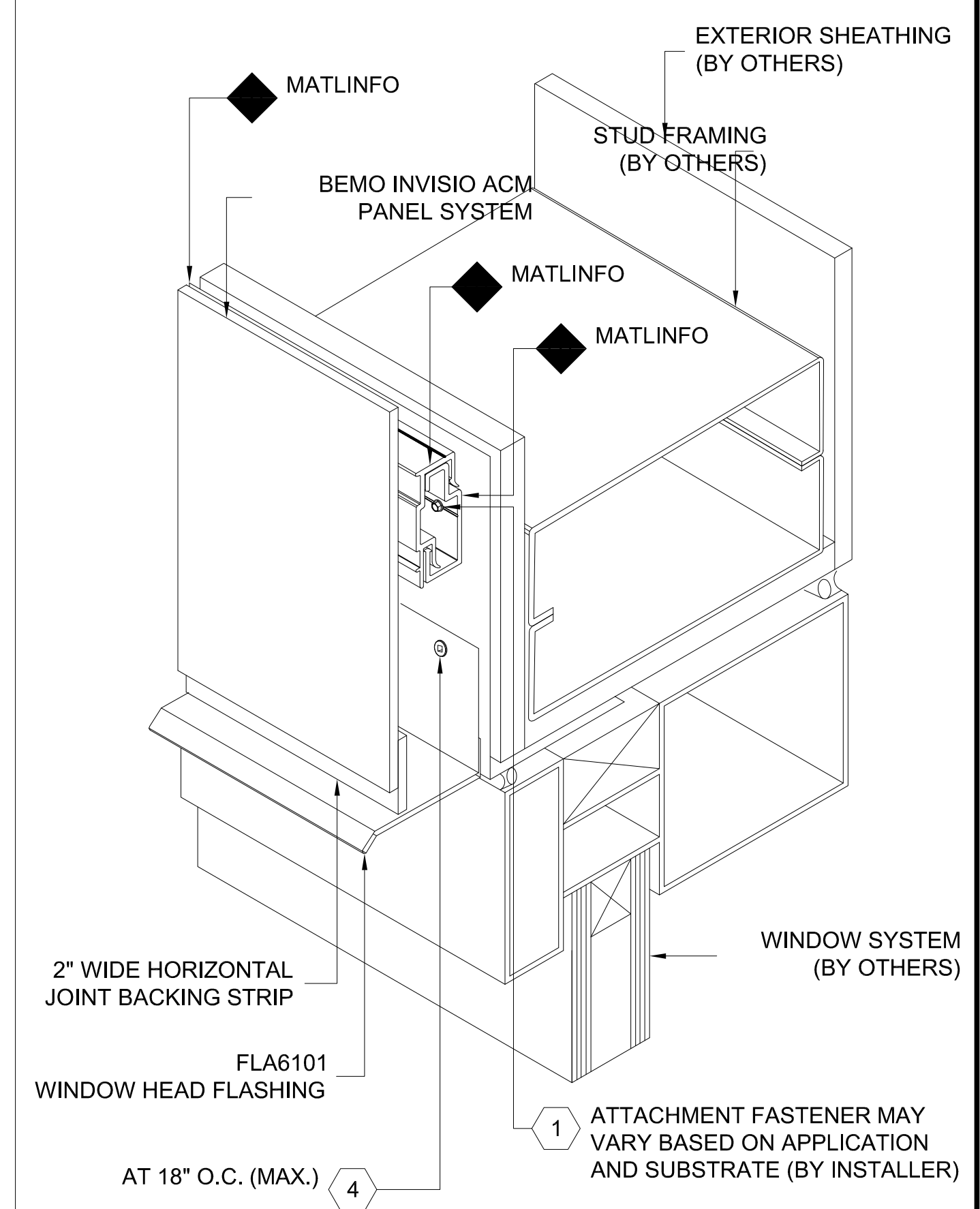

ISOMETRIC VIEW

[NOTE: ISOMETRIC VIEW IS FOR VISUALIZATION ONLY - OBJECTS NOT TO SCALE]



PROJECT TITLE 1
 PROJECT TITLE 2
 PROJECT ADDRESS
 PROJECT ADDRESS 1
 PROJECT ADDRESS 2
 CUSTOMER NAME
 CUSTOMER NAME
 ARCHITECT NAME
 ARCHITECT NAME

DRAWN:	DRAWN BY:	DATE:
CHECKED:	CHECKED BY:	DATE:
PROJECT NUMBER: ####		
NO.	REVISION / ISSUE	DATE

DWG TITLE
 WINDOW HEAD DETAIL

SCALE 1' = 1'-0"	DWG NO. D1
REV	

NOTES:
 1. SYSTEM INSTALLS BOTTOM TO TOP, LEFT TO RIGHT.
 2. ACTUAL DIMENSIONS FOR FUSION ACM PANELS TO BE DETERMINED IN FIELD.
 3. FRAMING SHOWN IS AN EXAMPLE ONLY. ACTUAL SUPPORT TO BE VERIFIED IN FIELD.
 4. ALL FASTENERS MUST PENETRATE 3/4" MIN. THROUGH SUBSTRATE AND FRAMING.

THIS DETAIL IS GENERAL IN NATURE AND WILL BE MODIFIED TO MEET JOB SPECIFIC CONDITIONS

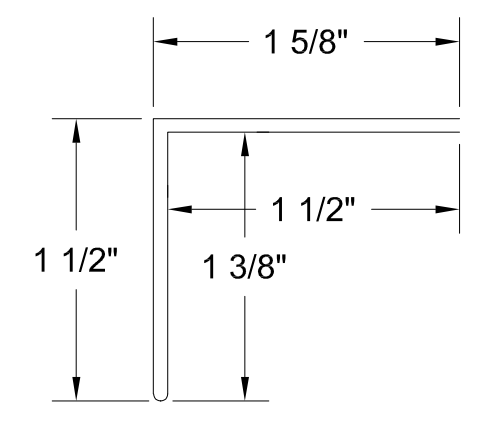
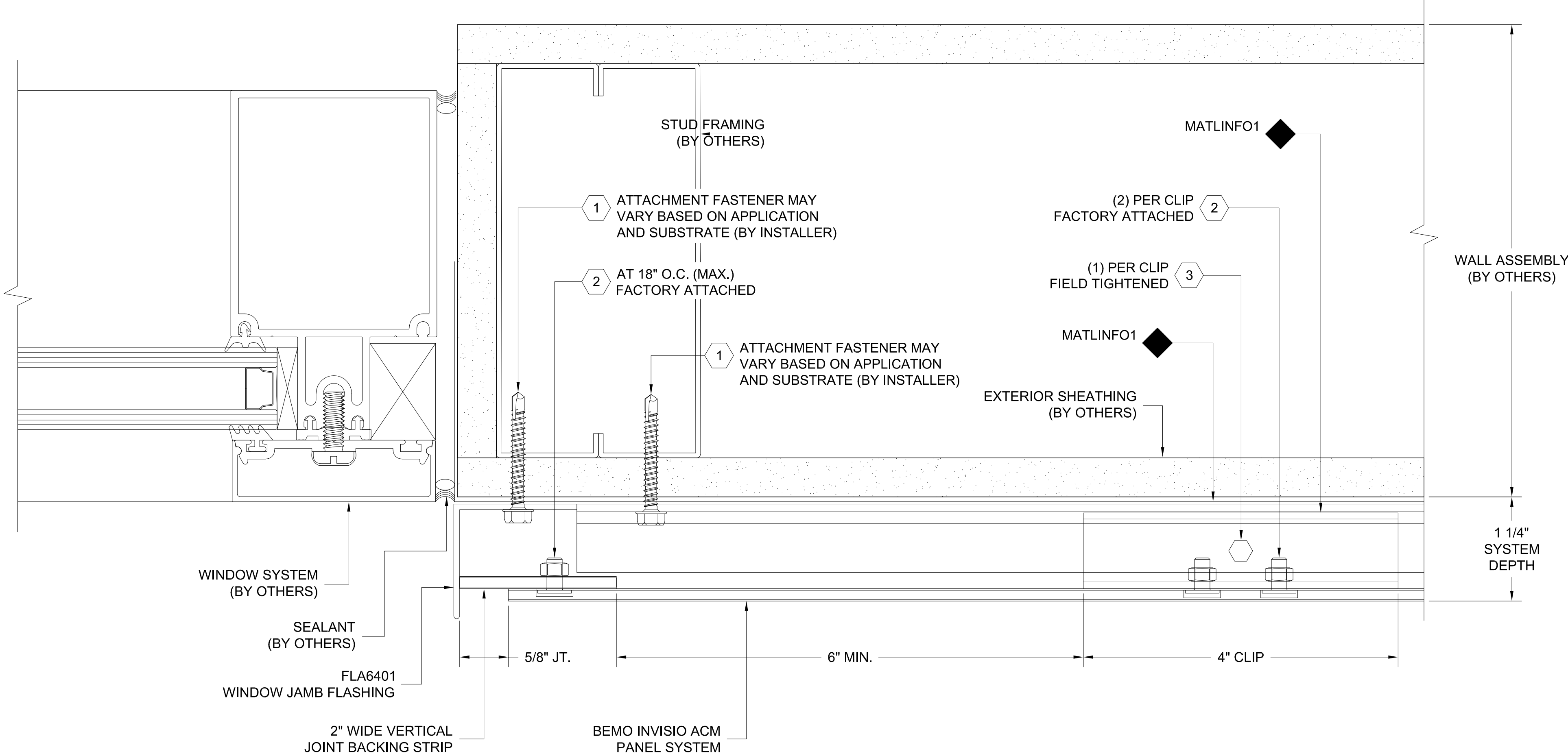

FLA6401 WINDOW JAMB FLASHING

PLAN VIEW

DETAIL # DETAILNAME
 SHEET# | REFARCHDET

FASTENER DESIGNATIONS

MARK	DESCRIPTION	IMAGE
1	APPROVED SUPPORT ATTACHMENT FASTENER	
2	KEYHOLE FASTENER	
3	SETTING SCREW	
4	2" PANCAKE HEAD SCREW	
5	3/16" POP RIVET	
6		
7		
8		
9		
10		
11		
12		

* (1000 HRS OF CORROSION RESISTANT COATING IN ACCORDANCE WITH ASTM B117)

MATERIAL DESIGNATIONS

MARK	DESCRIPTION
1	INVISIO BEARING PROFILE
2	INVISIO BRACKET (4" LONG)
3	BEMO "40 MIL HT MEMBRANE" (3'x 65' ROLLS)
4	(AC) ATTACHMENT ANGLE CLIP (1" x 1 1/4" x 4" LONG)
5	
6	
7	
8	
9	
10	
11	
12	

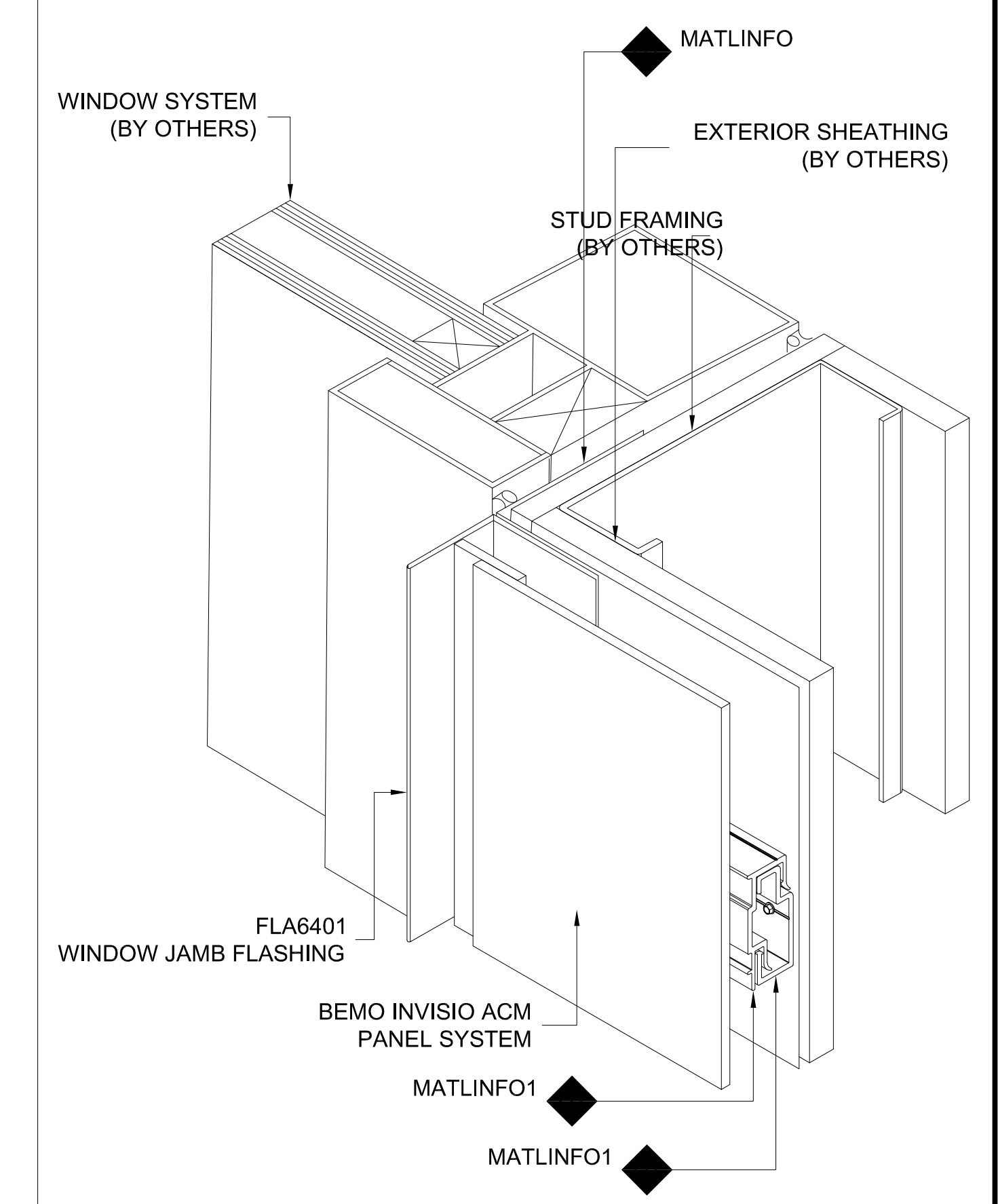

ISOMETRIC VIEW

[NOTE: ISOMETRIC VIEW IS FOR VISUALIZATION ONLY - OBJECTS NOT TO SCALE]



PROJECT TITLE 1	CUSTOMER NAME
PROJECT TITLE 2	CUSTOMER NAME
PROJECT ADDRESS 1	ARCHITECT NAME
PROJECT ADDRESS 2	ARCHITECT NAME

DRAWN:	DRAWN BY:	DATE:
CHECKED:	CHECKED BY:	DATE:
PROJECT NUMBER: ####		
NO.	REVISION / ISSUE	DATE

DWG TITLE
 WINDOW JAMB DETAIL

SCALE 1' = 1'-0"	DWG NO. D1
---------------------	---------------

- NOTES:**
1. SYSTEM INSTALLS BOTTOM TO TOP, LEFT TO RIGHT.
 2. ACTUAL DIMENSIONS FOR FUSION ACM PANELS TO BE DETERMINED IN FIELD.
 3. FRAMING SHOWN IS AN EXAMPLE ONLY. ACTUAL SUPPORT TO BE VERIFIED IN FIELD.
 4. ALL FASTENERS MUST PENETRATE 3/4" MIN. THROUGH SUBSTRATE AND FRAMING.

THIS DETAIL IS GENERAL IN NATURE AND WILL BE MODIFIED TO MEET JOB SPECIFIC CONDITIONS

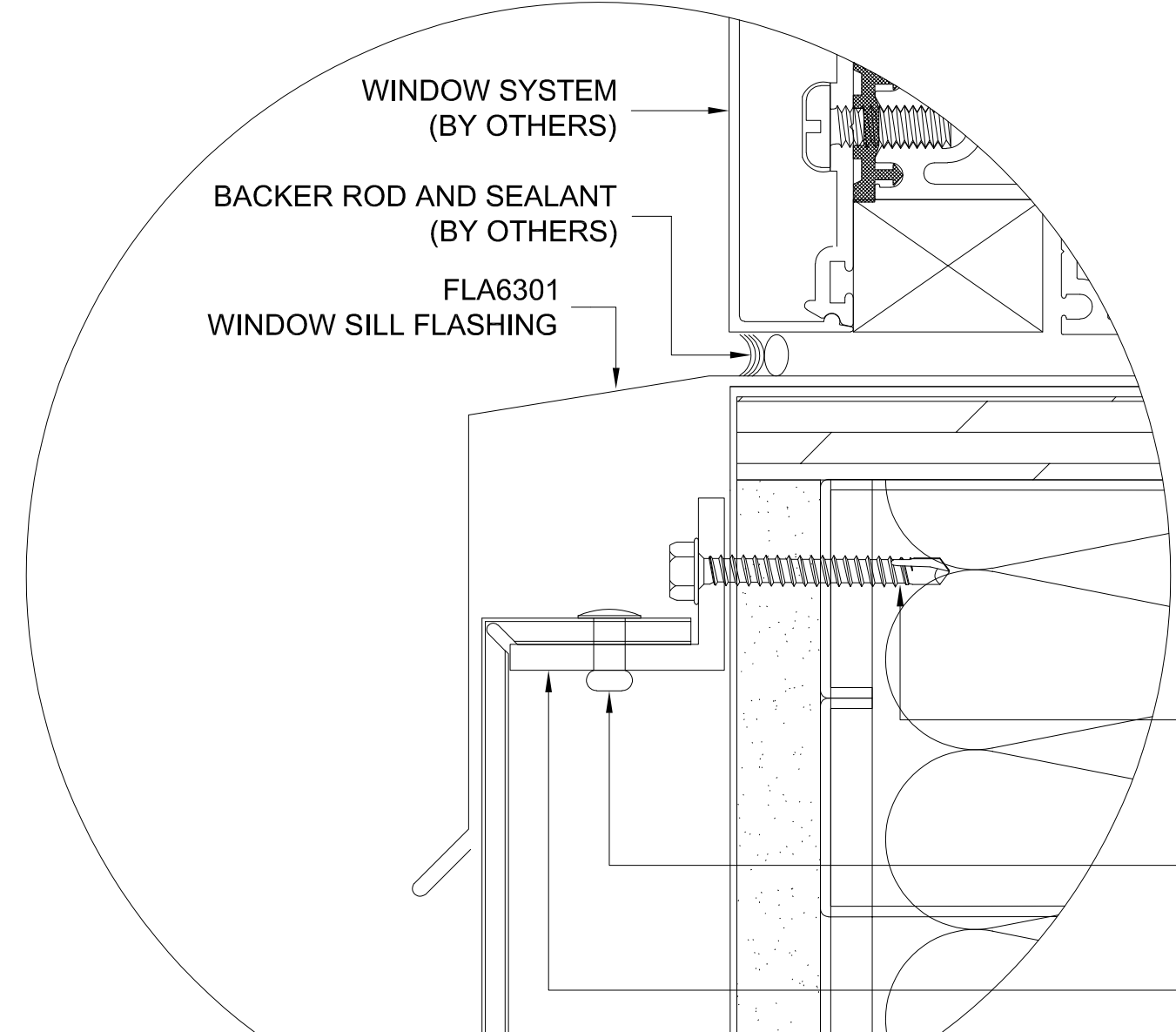
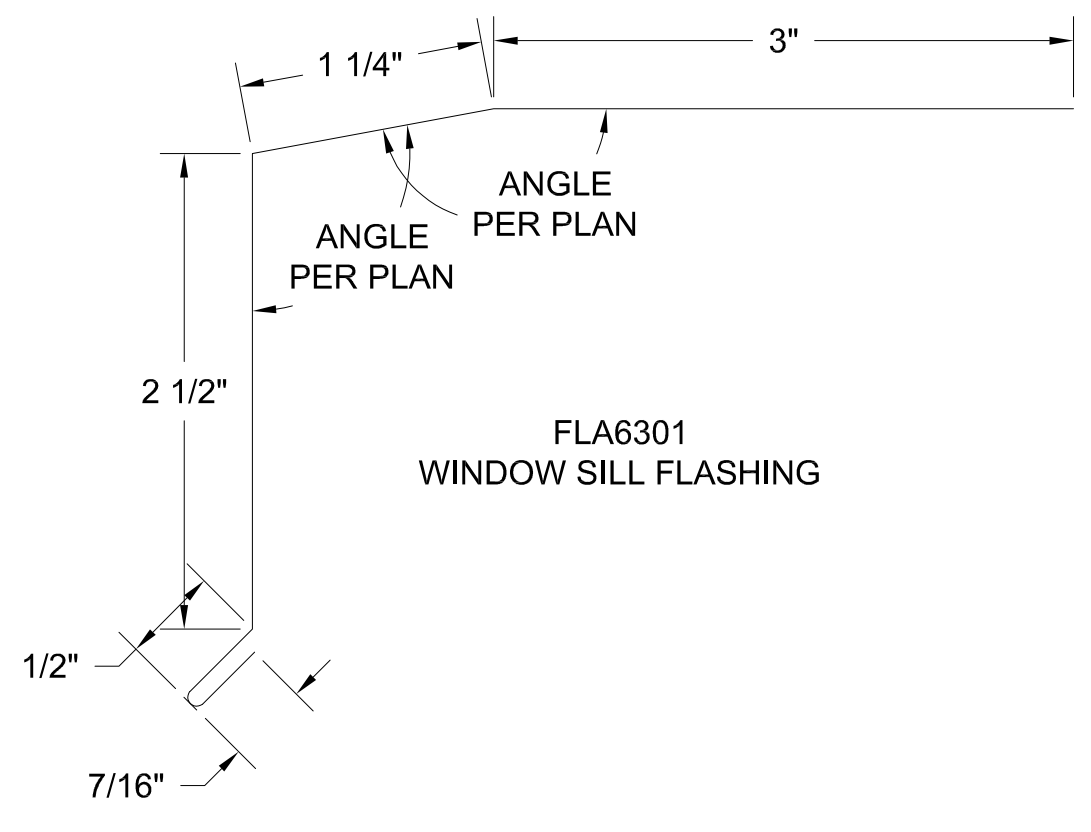

ALTERNATE DETAIL

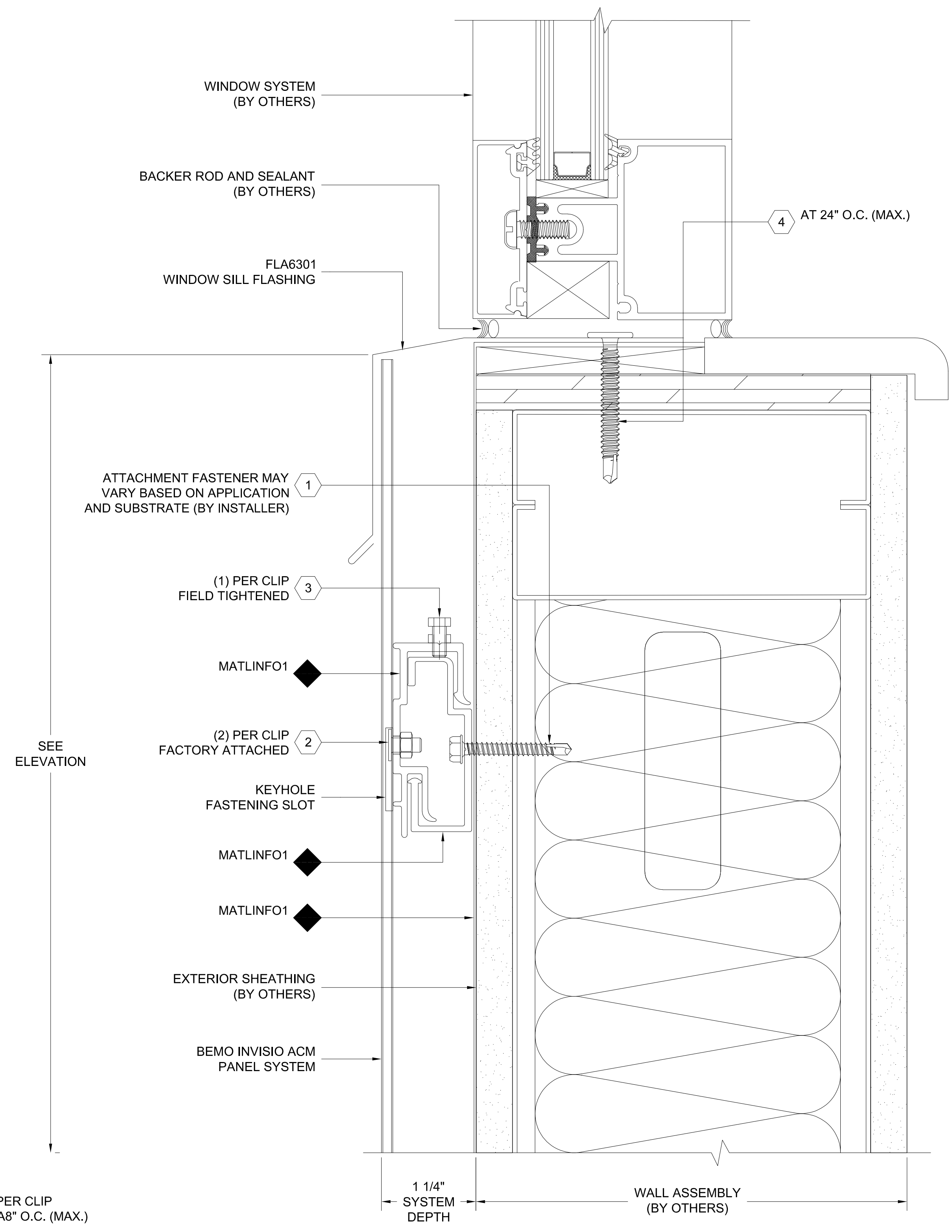

DETAIL REFERENCE SHEET # REFARCHDET

FASTENER DESIGNATIONS

MARK	DESCRIPTION	IMAGE
1	APPROVED SUPPORT ATTACHMENT FASTENER	
2	KEYHOLE FASTENER	
3	SETTING SCREW	
4	2" PANCAKE HEAD SCREW	
5	3/16" POP RIVET	
6		
7		
8		
9		
10		
11		
12		

* (1000 HRS OF CORROSION RESISTANT COATING IN ACCORDANCE WITH ASTM B117)

MATERIAL DESIGNATIONS

MARK	DESCRIPTION
1	INVISIO BEARING PROFILE
2	INVISIO BRACKET (4" LONG)
3	BEMO "40 MIL HT MEMBRANE" (3'x 65' ROLLS)
4	(AC) ATTACHMENT ANGLE CLIP (1" x 1 1/4" x 4" LONG)
5	
6	
7	
8	
9	
10	
11	
12	

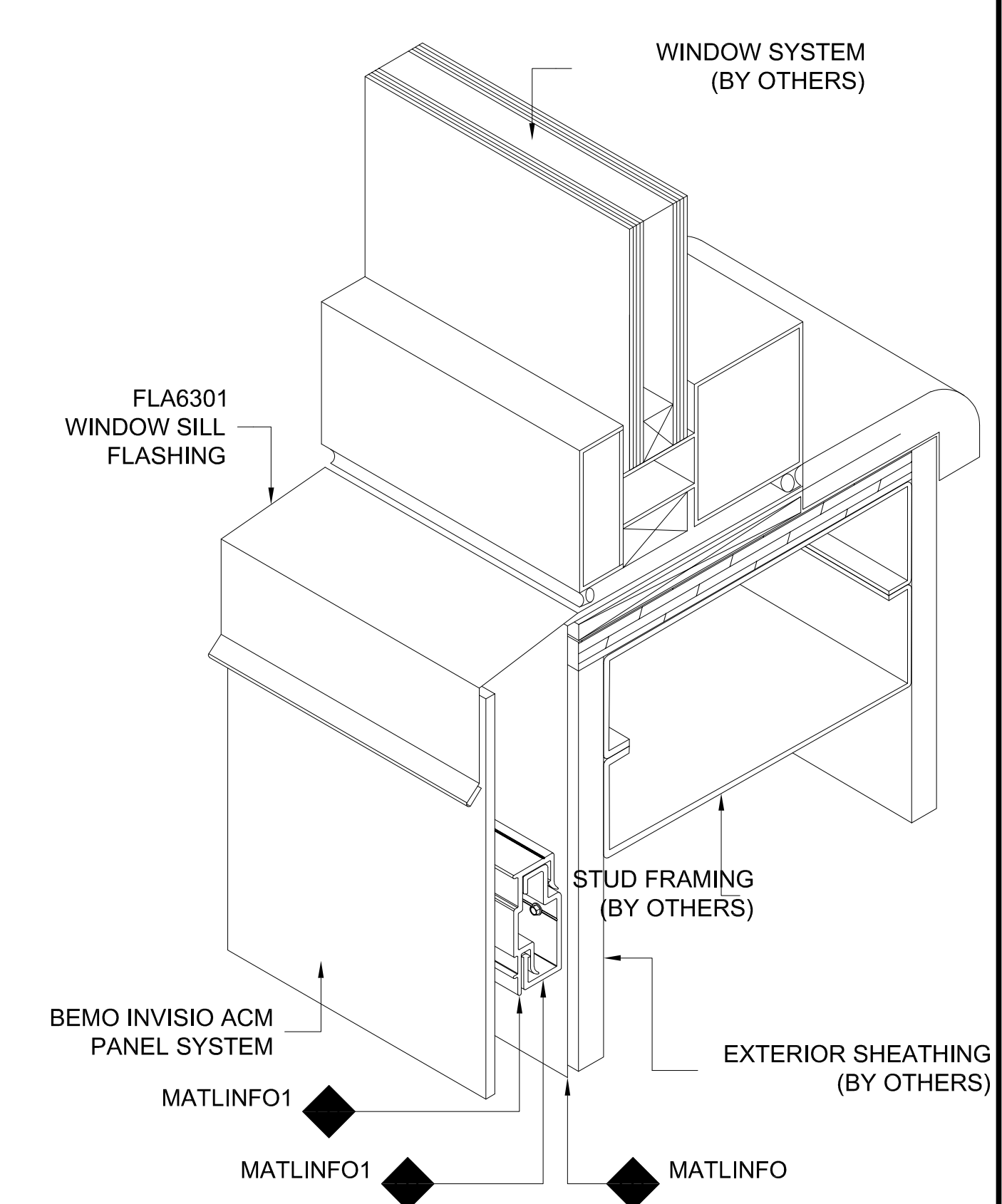

ISOMETRIC VIEW

[NOTE: ISOMETRIC VIEW IS FOR VISUALIZATION ONLY - OBJECTS NOT TO SCALE]

FOR SUBMITTAL DATE

PROJECT TITLE 1	
PROJECT TITLE 2	
PROJECT ADDRESS	
PROJECT ADDRESS 1	
PROJECT ADDRESS 2	
CUSTOMER NAME	
CUSTOMER NAME	
ARCHITECT NAME	
ARCHITECT NAME	

DRAWN:	DRAWN BY:	DATE:
CHECKED:	CHECKED BY:	DATE:
PROJECT NUMBER: ####		
NO.	REVISION / ISSUE	DATE

DWG TITLE
WINDOW SILL DETAIL

SCALE 1' = 1'-0"	DWG NO. D1
REV	